"Sail on, sail on, and on, and on."

...AY MORNING, VOL. -- XL. OCTOBER 22, 1921.

The Los Angeles Times

LATEST EDITION---5 CENTS.

GREATER SOUTHERN CALIFORNIA STRAIGHT AHEAD

ELD AS GOLD-CRAZED FIREBUG

...CAN BLUE CROSS CARNIVAL IS RAIDED

...ing that games of chance were being played ...of the provisions of a permit granted by the ...sion, Lieut. Kiercacy in command of the ...on squad," last night raided a street carnival ...ht at Seventh and Mateo streets. The car... being conducted as a benefit for the Mexican ...

Protesting that there had been a misunderstanding and that the games included in the concessions were no more of a gambling nature than these conducted at Venice and other pleasure resorts, the manager, William R. Hicks, and sixteen members of the company in charge of concessions were taken to the Central Police Station in the patrol wagon and charged with conducting gambling. Mr. Hicks was released on his own recognizance. Bail of $20 each was put up for the other employees of the comuany arrested. Numerous kewpie dolls, candies, soap and other such merchandise, said to have been given as prizes, were taken as evidence with several roll-polly boards, darts and other instruments which made up the games.

According to Mr. Hicks, the company had arranged with the Mexican Blue Cross here, of which Mrs. Elena De la Llanta, prominent social worker in the Mexican colony here, is the president, to provide the concessions for the benefit which opened Tuesday. Mrs. De la Llanta had the co-operation of Senor Don Garza Zertuchis, Mexican Consul in Los Angeles, in the movement.

Officials of the company who made the arrangements with that organization that the permit granted by the Police Commission had not been violated.

Securing the games, Lieut. Kiercacy said, "There was no money prizes played for. All of the prizes were in the form of merchandise, such as hams, teddy bears, kewpies and chickens, if you would call them merchandise. But the manner in which the games were played made them games of chance."

The officers who aided Lieut. Kiercacy in the raid were Sergts. Behrendt and Massey and Officers Koch and Phillips.

...AB SEES GOOD TIMES.

...From Depression, He Says, if ...Will Quit Hampering Industry.

[BY A. P. NIGHT WIRE.]

...Charles M. Schwab, chairman of the executive ...Steel Corporation, told members of the Ameri... annual banquet tonight that to his mind ...situation which time and the laws of trade ...straighten out. The danger, he said, lies in the ...through legislation.

Legislators must give American industry an opportunity to adjust itself, he said. The country already is suffering from an excess of national, State and municipal overhead, he said.

He expressed the opinion that there is no justifiable reason for government interference with or regulation of the coal industry.

"Prices have dropped irregularly," he said. "Wages have gone down in some mines, and are maintained in others. Short time has reduced the earnings of many workmen and unemployment has put a heavy burden on many more.

"Products of the farm have dropped to about prewar levels and the high cost of transportation invades deeply the farmer's narrow margin.

"Yet, the railroad workers resent any reduction in wages which will make a lowering of freight rates possible.

"Everywhere the process of readjustment is creating discord and discontent. Everywhere our people want to hold on to what the war brought in the matter of increases of income, and want to lay the sacrifice involved in deflation on some other back.

"Russia embarked on the plan of centralizing the control of all industry in government hands, and no one is anxious to take another chance at that experiment," he said. Schwab also expressed himself as being in favor of disarmament.

"I am in favor of disarmament," he said, "but only when the other nations are disarmed equally with the United States."

In discussing the labor situation he said:

"No one wants to see the American working man receive a fair day's pay more than I do. That is, if he gives a good day's work for a good day's pay. If he does that we need not fear any nation."

...ne woman customer who knows ...ed one from among this wonder... ...ng to the miss and the older wo... ...the hips according to the mode. ...lts. Happily, an abundance of ...

Poiret Twill Moussyne

Skirts at 11.50

LATEST : NEWS :

Citizen Routs Three Bandits, Regains Spoils.

William W. Drumble of 1914 West Twentieth street, a citizen, last night put to rout three men when the latter attempted to make their escape after they had held up and robbed Mrs. H. Comer of 1540 South Hoover street at a dark spot in the 1400 block on South Toberman street.

The three bandits had driven up in a Ford automobile. One of them jumped out and grabbed Mrs. Comer's purse. Mr. Drumble drove by in his car and saw the hold-up. He leaped out and grappled with the hold-up man. The latter broke away and reached the car in which the other two bandits were waiting. As they fled Mr. Drumble chased them in his machine until they reached the corner of Union avenue and Fourteenth street. There the bandits hastily abandoned their car, leaving a coat, hat, a small revolver and Mrs. Comer's purse.

The car which the bandits used was said to have been stolen from the Y.M.C.A. on the 20th inst.

German Cabinet Near Fall After Silesia Decision.

[BY CABLE AND ASSOCIATED PRESS.]

BERLIN, Oct. 21.—Acceptance of the decision of the Council of the League of Nations relative to Silesia by the Allies has placed the German Chancellor's cabinet in grave jeopardy, Chancellor Wirth declared tonight. He admitted his inability to predict the future course of events and said that the situation existed entirely with the dominant parties of the German Reichstag.

Chaos of opinion prevailed tonight among the three parties making up the coalition government and the German People's party on the question of acceptance or rejection of the Council's decision. Conferences between party leaders in the Reichstag will be held tomorrow and upon their outcome will depend the existence of the Wirth Cabinet. It was indicated tonight that, while the situation seemed grave, it had not assumed the dimensions of acute crisis. The preliminary session of the Reichstag has been postponed until Sunday or Monday.

CHINA SEES LAND GRAB CONSPIRACY

Will Seek American Pact to Block Dismemberment, Declares General.

[BY CABLE—EXCLUSIVE DISPATCH.]

HONOLULU, Oct. 21.—That Great Britain and France, supported by Italy and Belgium, even now on the eve of the conference for the limitation of armaments are conspiring for the dismemberment of China, was the charge made today by Gen. T. Chen, the principal military attache of the Chinese delegation to the Washington conference.

Gen. Chen, who was graduated at West Point in 1909, followed this sensational accusation with the announcement that China, looking upon the United States as its only sincere friend among the great powers, would seek a defensive alliance with America, linking the richest and most powerful nation in the world with the richest and most powerful potential force in Asia.

It is Gen. Chen's belief, and this is concurred in by other members of the Chinese delegation, that Great Britain covets the immensely rich and undeveloped territory adjoining Thibet and that France wants domination of the provinces of Yunnan and Kuang-Hai, because their possession or control would with Indo-China give France a great Asiatic empire.

Gen. Chen says Italy and Belgium are not directly interested, but they will support the position of Great Britain and France at the Washington conference, because of their desire to maintain friendly relationship with the dominant powers of the Entente cordiale. He sees in the ambitions of the European powers a greater menace to China than Japan's calculated aggressions.

"China, in order to avert the fate of Poland at the Congress of Vienna in 1815," he said, "will seek the only way out—the formation of a defensive alliance with the United States, enabling the two nations to impose their will upon the self-seeking nations whose imperialistic ambitions imperil the peace of the Pacific."

FOOD DIRECTOR DIES.

[BY CABLE AND ASSOCIATED PRESS.]

LONDON, Oct. 21. — Kennedy Jones, member of Parliament for the Hornsey Division and for a time during the war Director of food Economy, died yesterday. He was founder, in conjunction with Lord Northcliffe, of the Daily Mail, Daily Mirror and other periodicals.

A MULE cannot pull while he is kicking and he cannot kick while he is pulling. Neither can you.

RAIL UNIONS OPENLY DEFY ORDER OF GOVERNMENT.

Men on the International and Great Northen Strike Today in Spite of Board's Warning.

[EXCLUSIVE DISPATCH.]

SAN ANTONIO (Tex.) Oct. 21.—"What the United States Labor Board says will make no difference to us; the order to strike has been issued and we are preparing to strike," said E. B. Thompson, general chairman of conductors of the International and Great Northern Railroad, today, when informed of the board's declaration that there would be no strike of trainmen unless it was done in open defiance of the government.

Following a meeting of the union tonight, R. D. Frame, general chairman of the Brotherhood of Railway Trainmen, declared that every trainman on the I. and G. N. would walk out tomorrow at noon.

GOVERNMENT MOVES.

[BY A. P. NIGHT WIRE.]

CHICAGO, Oct. 21.—The government today moved to prevent a railroad strike and to enforce obedience by the unions and roads to decrees of the Railroad Labor Board. The board announced it had assumed full jurisdiction in the rail crisis and ordered the workers not to strike pending a conference of union heads and rail chiefs which it called for October 26.

A decision from this conference will not be announced until after October 26, the scheduled strike date, board members said, declaring that in this way a walkout would be averted unless the unions defied the board's orders not to strike pending a ruling.

The action was taken following receipt from Washington of information that every interested branch of the government would back the board in its attempt to settle the rail difficulties, members declared. Railroads and unions promptly announced they would comply with the order citing them to appear before the board Wednesday. W. G. Lee, president of the Brotherhood of Railroad Trainmen, one of the organizations which has called a strike, in a statement, given out in Cleland, asked by what authority anyone could compel a man to work and pointed out that the right to strike had been upheld by the United States Supreme Court.

FIRST STRIKE TODAY.

Trainmen on the Internat... and Great Northern, a Texas road, prepared to carry out plans to strike tomorrow, and the maintenance of way and the firemen's unions, representing 400,000 rail workers, announced that they would join the proposed walkout October 30.

These two groups are a part of the eleven unions numbering three-fourths of the rail employees, which had voted to strike, but had not issued a strike call.

Besides stepping into the breach between the carriers and the five unions which have called a strike—the trainmen, the switchmen, the engineers, the firemen and the conductors—the Labor Board summarily ordered the Tremont and

(Continued on Second Page.)

FINANCIER IS BAFFLED IN MEXICO.

Lamont Unable to Agree With Officials of Latin Republic on Terms.

[BY A. P. NIGHT WIRE.]

MEXICO CITY, Oct. 21. — In a statement today concerning his conferences with Mexican government officials, Thomas W. Lamont, the New York financier, said:

"A full conference with the Mexican government has as yet failed to result in substantial agreement on any plan. I am, therefore, returning to New York and on my arrival I shall make a full report on the situation to the American, British, French and other sections of the committee."

Mr. Lamont and his party will leave for the United States immediately. The financier declined to comment for publication on his visit to Mexico other than his written statement.

The general impression prevails, however, that so far as the international committee is concerned, the negotiations it had in hand are at an end. It is understood that at no time during Mr. Lamont's stay here has an offer of a loan to the Mexican government been made or contemplated.

Alabama Pastor Who Shot Priest Cleared by Jury.

[BY A. P. NIGHT WIRE.]

BIRMINGHAM (Ala.) Oct. 21.—Rev. Edwin R. Stephenson was found not guilty by a jury tonight of the charge of second degree murder growing out of the killing of Father James E. Coyle, Catholic priest, on August 11. The jury was out four hours.

Mr. Stephenson, a Methodist minister, has been on trial since Monday charged with second degree murder.

WON'T SEIZE RAILWAYS.

Harding Against War Action.

Relieves Labor Board Proper Government Agency to Handle Strike.

BY ARTHUR SEARS HENNING.

[EXCLUSIVE DISPATCH.]

WASHINGTON, Oct. 21.—President Harding will not invoke war time powers to deal with the threatened railroad strike.

The President made this emphatically clear at the Cabinet meeting today when suggestions were made that peace had not actually been declared with Germany and that authority still existed for him to take over the railroads and run them in the event of a strike.

The President took the attitude that the United States is at peace actually if not technically and told his Cabinet advisers that the administration not only had no desire to invoke a war-time authority in the strike emergency but that it had no thought of doing so.

PEACE PROCLAMATION.

The President went farther and intimated that as soon as exchange of treaty ratifications has been made he will issue a peace proclamation in order to make it absolutely certain that none of the war-time powers still on the statute books will remain to be revived in domestic emergencies. A proclamation, the Attorney-General advised him, will surely remove all doubt as to the war-time laws. They will be dead.

The firm attitude of the President on this point was supplemented by announcement in official quarters that he is in thorough sympathy with the action of the Railroad Labor Board today in citing railroad executives and labor leaders to appear before it in order that it may be determined whether they have been violating the board's wage reduction order.

The President believes that the Railroad Labor Board is the proper government organization to deal with the threatened strike situation. If it is to be defied by American citizens amendable to the laws, be they railroad executives or labor executives, then the government will act with a firm hand. But actual seizure of the roads to be operated by the government is not contemplated in the emergency program.

IMPRESSION REMOVED.

Reports from the Cabinet early in the day gave rise to the belief that the administration was giving serious consideration to the exercise of war-time authority in the event of a strike. Some members of the Cabinet, it was said, looked with favor on this plan to prevent interference with the movement of commodities in interstate commerce and the War Department was reported to have been giving attention to this possibility. But the President's attitude served to remove the impression that any such course would be adopted.

In administration quarters generally the conviction obtains tonight that the strike will not occur. That feeling is predicated on the belief that the railroad labor leaders will withdraw the strike order; and that all parties to the controversy will yield to the authority of the Railroad Labor Board. It is recognized that the action of the board today will establish definitely the principle that it must be recognized as the arbiter in disputes between the railroads and their employees.

But if the Railroad Labor Board fails the government has plans to meet the emergency which it is not making public. One suggestion being discussed is that the Federal Board of Mediation be called upon to attempt a settlement between the railroads and their employees. This suggestion, however, probably will not be accepted by the administration. While its functions are provided for in the statutes the board does not at the present time have the sanction of Congress because no appropriation has been provided to meet its expenditures.

MALIBU RANCHER JAILED FOR STARTING BIG BLAZE

Strange and thrilling is the story told late last night by County Forester Flintham how the Malibu and Calabasas regions were swept by flames started by asserted firebugs to clear the range so that the winter wash of rain would reveal possible outcroppings of gold.

Smoke-smudged, grimy and fatigued, Forester Flintham and his assistant, Harry Merrill, rested in their office in the Hall of Records and explained why they had caused Charles M. Decker, 50 years old, a typical, picturesque rancher of the hills, to be locked in a steel cell at the County Jail as a suspect.

"Gold fever," exclaimed Mr. Flintham after describing the three nights of almost superhuman battling against the red, licking tongues of flame that shot through the brush and forest in Trancas Canyon on the Malibu. "Gold fever, and possibly something of malice, and again possibly something of fire craze.

"Charles Decker is in jail and the first thing in the morning I shall confer with the District Attorney to ascertain what charge I can place against him. We arrested him in a sheep camp on the Rindge range after a long search on suspicion of violating the fire laws. He has confessed that he started a brush fire and that he went to lunch and dallied around for two hours before beginning to fight the fire.

"You know the gold rush up in the Malibu? Well, we suspected that certain persons in that vicinity would start fires to clear the brush and we sent out a secret investigator several weeks ago. He found nothing, but we knew our suspicions were correct.

EXPECT SECOND ARREST.

"And when the Trabuco Canyon fire started we knew who we were going after. We have a sufficient number of witnesses to prove our case and there will be another arrest inside of twenty-four hours."

Last Monday Forester Flintham prosecuted a case against a rancher named Baxter, accused of starting a brush fire in the Calabasas region. The case was tried before Justice Kenny and Mr. Baxter was fined $25. Mr. Flintham proved that the accused threw down a match and allowed the fire to get away from him, he stated.

Then last week Charles Decker returned to the Trancas Canyon section after nearly a year up in the central part of the State, according to Mr. Flintham. Mr. Decker is divorced from his wife and she now runs the Decker resort in the Malibu region, the County Forester stated. The gossip, he asserted, has been prevalent in that vicinity that Mr. Decker had remarked he would burn his wife out.

Last Wednesday a pall of smoke was discerned over Trancas Canyon. The bluish cloud grew heavier and sagged over the heavily timbered mountains until it was seen from Los Angeles. Mr. Flintham and his assistant, S. D. Turner, chartered an airplane and flew over the burning area.

DRAFT FIRE FIGHTERS.

Volunteers were accepted and men were drafted until a force of 150 fire fighters was in the canyon, under the direction of Fire Warden Harry Merrill, to combat the raging fire. The blaze was finally extinguished last night. Weary men flung themselves on the ground and slept for the first time in three nights. They had climbed steep hillsides and ventured into fire-trapped fastnesses to check the wall of flame which was surging over into Los Alisos Canyon. They had penetrated along the road that was too rough and steep for motor trucks. A misty fog floated over the devastated area at nightfall and finished their labors. One hundred men returned to Los Angeles, while fifty were left on guard for the night.

It was just as the last embers were smoldering and sizzling at the touch of the fog that several men found Mr. Decker in the sheep camp. They let him tell his story and then they placed him under arrest.

"We have had mysterious fires for years in that section," said Mr. Flintham last night. "We suspected the origin, but we had no way of proving the truth. The attitude of some of the ranchers in that country is remarkable. They will fire the brush to improve the fields, never pausing to think of the untold damage and danger.

CARELESS HUNTERS.

"Deer hunters at the end of the season will fling a match into the dried grass and brush to drive the cream of the season's hunt into the open.

"They seem to feel no scruples at starting a forest fire. They regard it as a commonplace matter, paying only careless attention. The section is thinly settled, so we have very little local assistance and must send men from Los Angeles to do the work.

"I guess we gave the old inhabitants a thrill this time. First we fought one of the most dangerous and thrilling fires in years and, to wind up the thing in a blaze of sensation, we just brought Mr. Decker along with us to jail."

Some startling surprises will ensue from last night's developments, Mr. Flintham predicted. Another important arrest will be made and a thorough investigation started of a series of fires that have swept over the Malibu and Calabasas country.

(Continued on Third Page.)

POLICE HIT BY BOMB.

Seven Injured in Explosion.

Paris Communists Are Bitter Against the American Government.

[BY CABLE AND ASSOCIATED PRESS.]

PARIS, Oct. 21.—Seven policemen were injured tonight by the explosion of a bomb thrown into a crowd during a meeting held by the French Communist party in protest against the conviction for murder in Massachusetts of the Italians, Sacco and Vanzetti. Several manifestants also were hurt, and six persons were arrested, charged with disorderly conduct.

The meeting had been widely advertised as a protest against the American government, capitalists and the "execution" of Sacco and Vanzetti.

Speakers were bitter in their vituperation of the American government.

Ten thousand persons crowded into the hall, and when the capacity of the hall was reached there were many demonstrators outside. It had been announced as the intention of the leaders to head the throng on a march to the American Embassy. There was no attempt to do this.

Mounted Republican Guards and many police patrolled the vicinity, while additional forces were held ready to handle the crowd when the meeting ended and prevented any demonstration or a march toward the Embassy, around which a guard also was posted.

While the proceedings in the hall were without incident, except for fiery speeches, the crowd outside resented efforts of the police to keep them on the move, during which three shots were fired at the mounted men. One fell, and the man who did the firing was immediately cut down by the saber of another mounted man. The police then closed the hall and would not permit any one to enter or leave. During the speeches the audience called on the leaders to march upon the embassy, but the speakers made no reference to such a move.

FIND UNEXPLODED BOMB.

The anarchist newspaper, Libertaire and various Communist newspapers, all calling upon the workers to obtain the release of Sacco and Vanzetti, were circulated in the hall.

After the meeting an unexploded bomb was found under a seat on the boulevard near Wagram avenue. It was of the Mills type and similar to the one sent to Ambassador Herrick and the one thrown among the police.

Demonstrations for Sunday at the American consulates throughout the

(Continued on Third Page.)

LOS ANGELES NOW LEADS.

Pay Roll Largest in California.

Manufacturing Output Now Exceeds That of the San Francisco District.

BY ROBERT B. ARMSTRONG.

[EXCLUSIVE DISPATCH.]

WASHINGTON, Oct. 21.—Los Angeles, in addition to outdistancing San Francisco in population, has eclipsed the northern city completely in manufacturing. Figures compiled by the United States census office, which are complete and authentic but which must be checked for slight inaccuracies, just completed, show that Los Angeles leads all cities in California in the number of persons employed in manufacturing establishments, in wages paid and in the total value of products.

Los Angeles' manufacturing output in 1919 reached the enormous total of $413,009,916 in value of output. In 1914 this item aggregated only $103,457,992—the increase for five years being fourfold. In Los Angeles in 1919 there were 3514 establishments as against 2361 for San Francisco at the same date. In 1914 Los Angeles had only 1911 and San Francisco had 2334. In the five years Los Angeles gained 1603 manufacturing establishments while San Francisco added only twenty-seven.

MORE WAGE EARNERS.

In 1919 Los Angeles had 12, 039 salaried employees and 61,553 wage earners while at the same time San Francisco had only 10,314 salaried employees and only 43,591 wage earners. Five years ago Los Angeles had only 23,714 wage earners or less than half the number in 1919. San Francisco five years ago had 21,758 and showed for the five years an increase of 17,000 wage earners as against in the same length of time for Los Angeles of 37,839.

Now listen to the pay rolls, Mr. and Mrs. Los Angeleno, who have been unaware of the growth in manufacturing in the city of Los Angeles.

BIG SALARY ROLL.

In 1919 Los Angeles factories paid out in salaries $22,502,104 and in wages $72,664,542. The San Francisco manufacturing establishments at the same time paid in salaries $18,911,914 and in wages a total of $59,649,880. The total gross pay roll of Los Angeles factories in 1919 was $95,166,646 and that for San Francisco $78,561,621, giving Los Angeles on pay roll alone above San Francisco $16,535,025. In 1914 Los Angeles on

(Continued on Third Page.)

NEW STILLMAN SUIT MOVE.

Beneficiaries of Banker's Will May Be Made Parties Through Effort to Protect Baby Guy.

[BY A. P. NIGHT WIRE.]

WHITE PLAINS (N. Y.) Oct. 21.—Members of the Rockefeller family interested in the $37,000,000 trust fund created by the will of the late James Stillman today opposed efforts to draw them and all other potential beneficiaries into the divorce litigation begun by James A. Stillman, banker, against the former Fifi Potter and Baby Guy Stillman.

Through counsel, they argued against a motion which would have all potential beneficiaries show cause why they should not be made codefendants with Mrs. Stillman and 2-year-old Guy, whose paternity Mr. Stillman impugned. This move was made by J. E. Mack, guardian for Guy, who told Supreme Court Justice Morschauser that his purpose was to settle in the one divorce action both the paternity of the child and his right to share in the fortune left by the elder Stillman.

A. F. Jenks, counsel for Mrs. Percy A. Rockefeller and Mrs. William Rockefeller, sisters of James A. Stillman, contended this would bring into the case many persons with no interest in the litigation save that under the will of the elder Stillman they were entitled to share at some time in the trust funds. He declared the court was without jurisdiction to grant the motion.

Harding Will Talk to Many Via Wireless.

[BY A. P. NIGHT WIRE.]

NEW YORK, Oct. 21.—People of virtually all civilized nations will be simultaneously addressed by President Harding on November 5, when he sends out from the White House the first message transmitted by the New York radio central on Long Island, said to be the most powerful in existence.

Over a land wire connected with the radio station and looped into the White House, the President will officially open the station and dictate his message for wireless transmission.

UNIONS' HEADS TO MEET BOARD.

Rail Executives to Appear Before Arbiters.

Brotherhood Chiefs Agree to Attend Conference.

Lee Objects to Transportation Act With Teeth.

[BY A. P. NIGHT WIRE.]

CLEVELAND, Oct. 21.—Although the official order citing the railroad brotherhood chiefs and railroad executives to appear before the Railroad Labor Board next Wednesday had not been received, local brotherhood executives tonight said they will respond to the citation.

W. G. Lee, president of the Brotherhood of Railroad Trainmen, said:

"I am perfectly willing to recognize any order from the board or any other proper authority that will tend to prevent the strike."

W. S. Stone, president of the Brotherhood of Locomotive Engineers, said: "I certainly will be there if ordered," adding that all the other chief executives of the railroad transportation organizations also "will go anywhere they are ordered to appear in connection with a settlement of the strike."

NO OTHER COMMENT.

None of the local brotherhood chiefs would take other comment on today's developments. Regarding the order to "maintain the status quo" in so far as it might affect the strike of trainmen on the International and Great Northern (Texas) scheduled to begin tomorrow noon, Mr. Lee's only comment was: "I can answer tomorrow afternoon."

In connection with the assertion by the Labor Board that it has assumed jurisdiction over the dispute between the transportation organizations and the carriers over rules and working conditions, Mr. Lee tonight said that the board has notified him that it has ordered the Tremont and Gulf Railroad to withhold an order posted today abrogating all schedules between the company and members of the Big Five transportation organizations at 6 o'clock tonight.

BOARD TAKES CHARGE.

Posting of the notice was transmitted to Mr. Lee today by the local chairman of the trainmen's organization. Mr. Lee said he at once notified the Labor Board and asked whether the board wohld assume jurisdiction. The board replied, Mr. Lee said, that it had assumed jurisdiction and had notified the railroad to obey the law and to withhold enforcement of its order.

Mr. Lee tonight issued a statement outlining his position on alleged demands that teeth be put into the Transportation Act in which he asserted those making the demand should also demand a law for the "regulation of his own business that will establish the same relations between himself and his employees he demands for railroad employees."

LEE'S STATEMENT.

The statement follows:

"There is a demand for Congressional action that will put teeth in the decisions of the Railroad Labor Board. But there is no demand from other business that teeth be put into the law to regulate their right to bargain with employees. Freedom of contract, the right to hire and fire, in the platforms of every business that unites in the demand for an enforceable law regulating those same rights of railways and their employees. The right to strike has been conceded by the Chief Justice of the United States Supreme Court.

"Is it right then to deny to railway employees the same legal rights conceded every other class of labor?

QUESTIONS JUSTICE.

"Wherein is there justification for a demand that proposes to compel transportation employees to work under unsatisfactory conditions that does not include every other class of employers and employees?

"The plain fact of the matter is that the railroad organizations have obeyed the labor sections of the Transportation Act; and if they leave the service because of their dissatisfaction with the award of July 1, they are not in violation of the law, but in full accord with every one of its requirements. They have a right to refuse service that is equal to the railway right to refuse to accept provisions of an award.

"That in many instances the railways have not obeyed the provisions of the law cannot be questioned. The attitude of many railroads has been of agreement with the decisions of the board if they answered their purpose and disagreement when they did not suit. The railroads have flaunted the impotency of the board to enforce its decisions in its face, but there has been no public demand that the railroads be forced to obey orders of the board.

RAILROADS BLAMED.

"The attitude of the roads at best has been that of insolent indifference while the organizations have obeyed the law and if they leave the service they will not be in violation of the act. Do the friends of teeth in the law for employees expect there will not be an equally powerful set of teeth for the railroads?

"If advocates of a law with teeth are consistent, let every one demand a law for the regulation of his own business that will establish the same relations between himself and his employees he demands for railway employees. Forced service never will be satisfactory nor efficient."

LATEST DEVELOPMENTS IN RAILWAY STRIKE SITUATION.

[BY A. P. NIGHT WIRE.]

Following are Friday's developments in the railroad-strike situation:

CHICAGO—Labor Board announces it has assumed jurisdiction in the rail crisis, orders workers not to walk out and cites union chiefs and railroad heads to appear before it October 26 for a conference which board members said should avert a strike. Both announce they will appear for conference.

Maintenance-of-Way Union, with more than 375,000 members, and stationary firemen, numbering 25,000, announce overwhelming strike votes and prepare for a walkout. Others of the eleven standard unions expect to announce their decisions Saturday or Sunday.

Heads of roads entering Chicago discuss plans to combat strike.

Packers begin storing all available meat supplies in preparation for strike.

CLEVELAND—W. G. Lee, head of the trainmen's union, in a statement following Labor Board citation asks by what authority anyone can compel a man to work, pointing out that the United States Supreme Court has upheld the right to strike.

WASHINGTON—Learned that possibility of President Harding exercising war-time powers to run roads in case of strike was discussed officially, but such action not yet contemplated.

SAN ANTONIO—Trainmen on the International and Great Northern prepare to carry out plans for walkout Saturday, despite Labor Board's pronouncement.

ST. LOUIS—Heads of southwestern lines announce everything legally possible will be done to operate roads if there is a strike.

HAZELTON, Pa.—Anthracite mines pushed at full speed in preparation for strike.

TEXAS STATUTE BARS ALL STRIKE VIOLENCE.

[BY A. P. NIGHT WIRE.]

AUSTIN (Tex.) Oct. 21. — The Texas "open port law," mentioned in connection with a railroad strike, does not prevent strikes, but is intended to prevent violence or intimidation.

It empowers the Governor to use all forces of the State in preventing outbreaks or threatened violence incident to strikes, or where there are attempts to obstruct channels of commerce.

TEXAS ROAD EXPECTS TO MAINTAIN SERVICE.

[BY A. P. NIGHT WIRE.]

PALESTINE (Tex.) Oct. 21.—Belief that the International and Great Northern will be able to maintain train service in event its trainmen strike tomorrow, was expressed today by E. G. Goforth, general manager of the road. The service may be abbreviated a few days, he said, but the road "has enough men who will remain loyal to run trains."

ROAD WILL OBEY RAIL BOARD ORDER.

[BY A. P. NIGHT WIRE.]

CHICAGO, Oct. 21. — Asked whether the railroad will continue plans to combat a strike in view of the Labor Board pronouncement that the rail situation should remain in status quo, Samuel Felton, president of the Chicago Great Western, tonight said:

"We will obey that order, as well as the one citing us to appear before the board Wednesday.

STRIKE OF BUTCHERS PROBABLE.

Men Vote Ten to One in Favor of Walking Out, is President's Statement.

[BY A. P. NIGHT WIRE.]

CHICAGO, Oct. 21.—Completion of the strike vote in the packing industry, taken by the Amalgamated Meat Cutters and Butcher Workmen, was announced today by C. J. Hayes, president. He said the poll stood 35,354 yes, and 3490 no.

A conference of executive officers and representatives of allied crafts will be held here next week, Mr. Hayes said.

A strike of packing house employees at the John Morrell Company plant at Ottumwa (Ia.) which began this week, Mr. Hayes said, was the most important strike in the industry since the war. He reported 1000 men out.

This was the second time within a few months the members of the Butcher Workers' Union have voted a strike. Last summer plans for a walk-out virtually were completed when Secretary Davis called representatives of the packers and of the employees into a joint conference at Washington where the differences were settled amicably, the packers agreeing to extend the Aschuler year-time agreement another six months and the men accepting a wage cut. The extension of this agreement recently expired.

No comment from representatives of the packing interests was forthcoming. The attitude of little fear of the consequences of the strike ballot was expressed by a representative of one of the "big five" concerns. He said that the ballot was not even representative of the union employees and that the total of 38,844 votes announced by Hayes was only a small minority of all workers.

The strike ballot did not specify a strike in protest against any one thing, simply askin gthe employees to say whether they authorized their officers to call a strike at any time they thought it advisable to protect the interests of the men.

LEADER OF STRIKE IN BAY CITY.

Official of the Conductors' Union Says Espee Suburban System Will be Tied Up.

[BY A. P. NIGHT WIRE.]

SAN FRANCISCO, Oct. 21.—F. H. Nemitz, a vice-president of the Order of Railway Conductors, who was named by the big four brotherhoods to direct the proposed railroad strike here, established headquarters today, following his arrival from Chicago.

Nemitz announced that he would confer with the other brotherhood heads here within the next few days and expected to issue a statement after the meeting.

The Southern Pacific Company's electric suburban system will be tied up, he said, although the ferries across the bay may continue to operate. The strike is not expected to affect the competing system of the San Francisco-Oakland Terminal Railways (Key Route.)

The Southern Pacific advertised today for workers to take places of men who go on strike. The Western Pacific Company announced it would take no action until next week, and other railroads said their action would depend on the outcome of efforts in the East to avert the strike.

Troops of the Ninth Army Corps are prepared to act if needed, Maj.-Gen. William M. Wright, their commander, said, although no particular action is contemplated.

"It is simply a matter of preparedness," said the general. "Unless we are called upon directly to guard mail trains we do not expect to be called upon at all until all municipal and State agencies have become exhausted."

LINE TOLD TO CANCEL ORDER IS A LOGGER.

[BY A. P. NIGHT WIRE.]

CHICAGO, Oct. 21.—The Tremont and Gulf Railroad, subject of a United States Railroad Labor Board pronouncement today ordering it to cancel an order installing the open shop, is a logging line in Louisiana, operates 66.6 miles of track, runs only one train and runs it regularly over forty-nine miles of its trackage.

On the rest of the road trains are operated only at irregular intervals.

Founder of Indiana Paper Dies.

[BY A. P. NIGHT WIRE.]

INDIANAPOLIS, Oct. 21.—J. H. Holliday, 75 years old, founder of the Indianapolis News, is dead, following a stroke of paralysis and a brief illness.

RAIL UNIONS IGNORE BOARD.

(Continued from First Page.)

Gulf Railroad, a sixty-seven-mile line in Louisiana, to rescind its order installing an open shop, effective tonight.

NO PENALTY.

If the unions choose to carry through strike plans which the board asked them to defer, members of the board said that the next move would have to come from Washington, intimating today's action exhausted their attempts to furnish the teeth which the Transportation Act, creating the board, was said by many to lack. At the same time it was pointed out that the Transportation Act gives the board power to cite the interested parties for alleged violation of its rulings, as it did in calling next Wednesday's conference, but provides no penalties for violation of its decrees.

In connection with the Labor Board order to defer strike action, it was pointed out that the "big five" union chiefs yesterday informed the board that the strike could not be postponed, as no arrangements for such a contingency had been made, although it could be settled.

The board's announcement came as one of the most sensational developments in the rail crisis. It was issued virtually without warning and at a time when the consensus of opinion had been that this governmental agency had met an impasse in its attempts to settle the crisis when its conference yesterday with union chiefs was adjourned with the announcement that no results had been attained. Coming as the first instance where the board so decisively expressed authority which many railroad and labor men had maintained it did not possess, the board's action found most of the interested leaders too astounded to comment.

EXECUTIVES SILENT.

Tonight local railroad presidents refused to discuss the pronouncement other than to say that it would be complied with by them. They declared that they had not violated the board's decision and took the attitude that the citation really was directed at the unions alone, saying that carriers were called in simply because it was necessary to have both sides represented. Under such conditions they said, it would be unethical to comment on the announcement or to attempt to interpret it.

Action of the United Brotherhood of Maintenance of Way Employees and of the International Brotherhood of Stationary Firemen and Oilers in announcing that they would join a walkout, was looked on by labor leaders as especially significant, one chief professing to see in it a possible healing of any breaks, which might have existed between the eleven standard unions, which had voted for a strike without calling one, and the big five.

Leaders of several of these organizations had announced that they would attempt to keep their men from walking out despite overwhelming strike votes and had expressed hope that if their attempts were successful, their failure to support the big five might avert a walkout.

SPLIT STILL POSSIBLE.

Other union leaders, however, said that it was by no means certain as yet that a majority of the eleven organizations would walk out. It became known that the meetings of the conference committee of 100 of the six shop crafts' unions, numbering 476,000 men, have been stormy, the chairmen splitting over what strike recommendations should be made to the 1000 general chairmen who will go into session tomorrow or Sunday.

A report submitted to the committee authorizing a strike was sent back to the executive council to be rewritten, it was said, although it could not be learned whether the new report would oppose a walkout or simply urge postponement of action. Where leaders of these groups a few days ago admitted they probably could not hold back their men, tonight they appeared more confident of keeping them from joining a strike.

TRANSPORTATION ACT.

Section 313 of the Transportation Act, under which the Railroad Labor Board may cite railroads or unions for disobeying decisions, provides that:

"The Labor Board, in case it has reason to believe any decision is violated by any carrier, or employee or subordinate official, or organization thereof may upon its own motion after due notice and hearing to all persons directly interested, determine whether in its opinion such violation has occurred and may make public its decision in such manner as it may determine."

No penalties are provided, public opinion being the final judge.

PLANS COMPLETED.

Maintenance of way men cast a vote of 98 per cent in favor of a strike, 365,000 men voting to quit, their officials announced, and their leaders tonight completed plans for a walkout, declaring it would be "in an orderly and law-abiding manner." It was announced that the chieftains felt they were forced to authorize a strike with such an overwhelming vote in favor of it.

Stationary firemen made virtually the same announcement, their vote for a strike being given out as 92 per cent.

"Our chairmen voted unanimously to go along with the other unions," said Timothy Healey, president of the stationary firemen. "We are strongly of the opinion that many roads want a strike and that they believe a walkout will give them an opportunity to destroy the unions, but the men have voted and we cannot go against their wishes.

"We realize a railroad strike now would be bad for business generally, I sincerely trust it can be averted in such a way as not to injure the unions. The President and the government may still find a way to prevent the walkout, and I think it is in their province to do so."

The telegraphers and the clerks also held meetings tonight, but they were largely of a preliminary nature, final action being expected tomorrow or Sunday.

The telegraphers had planned to confer with B. M. Jewell, head of the shop crafts, tonight, but the meeting was postponed when it was learned Mr. Jewell's organizations had postponed action. It was said that the telegraphers' action would depend much on the attitude of the shop crafts.

CAPTAINS OF LIGHTERS VOTE AGAINST STRIKE.

[BY A. P. NIGHT WIRE.]

NEW YORK, Oct. 21. — The Lighter Captains' Union, which has 2800 members, and is affiliated with the International Longshoremen's Association, today has voted to remain at work in the event of a railroad strike.

TUG OF WAR BEGINS TODAY.

Men on Texas Railroad Have Orders to Begin Strike at Noon and Whole Nation Watches Struggle.

[EXCLUSIVE DISPATCH.]

CHICAGO, Oct. 21.—The International and Great Northern Railway, hitherto a comparatively unimportant line traversing Texas territory, tonight stands out as the most prominent line in the United States. Upon this line probably will be decided the vital question of which is the greater—the United States, through its authorized agencies, or the organized rail labor unions.

Trainmen on the Texas line have been authorized by their chiefs to inaugurate an independent strike tomorrow, beginning at noon. The United States Labor Board has virtually ordered that all rail strikes be held in abeyance pending an eleventh-hour conference to be held in Chicago next Wednesday in an effort to prevent the threatened national strike.

QUESTIONS BOB UP.

The leading question tonight is what the trainmen on the Texas line will do. And if they strike in the face of the Federal orders to maintain the status quo, what will the government do? Also, will Federal action in such event establish a precedent that may entirely alter plans for the main army walkout of October 30?

On one point the government and the union chiefs are agreed. If the International and Great Northern men go out tomorrow, they will be ignoring the order of the United States Labor Board issued today admonishing union chiefs to halt all strike preparations until after next Wednesday's conference and whatever decision is reached at that meeting.

The order of the Federal Labor Board created considerable excitement on the part of union chiefs who were assembled in Cleveland. All of them agreed to attend the conference but they criticised the action of the board in ordering reductions in the wages of rail workers and paying no attention to wages and conditions of men in other industries.

THE RIGHT TO STRIKE.

Discussing the general aspects of the case, President Lee of the trainmen said the rights of men to strike had been conceded by the Chief Justice of the United States Supreme Court.

Another probable test case, which adds to the perplexity of the transportation crisis developed when President Lee was notified that the Tremont and Gulf Railway, operating in Louisiana, had posted notice of arbitrary change in working schedules and declared for an open shop.

"If the southern road gets away with this," said one of the union chiefs, "it means the open shop on other roads—particularly on the Pennsylvania System, which has already started a strong fight for it. The importance of action in the case of this southern road cannot be overestimated."

One thing seems certain—that President Harding will exert every ounce of Federal government persuasion and diplomacy to avert a rail tie-up. The United States Labor Board has been informed that every agency of the national government will be used, if necessary, to back up its decisions.

PREPARATIONS END.

Rail executives here announced they would attend the conference next Wednesday. All of them declared they were abiding strictly by the order of the United States Railroad Labor Board to suspend at once all preparations for the strike. This means, it is said, the employment of men to take the places of strikers and similar precautions. It is said every railroad office has been swamped with applications from men anxious to secure work.

In the event of a strike, there seems little doubt the roads will be able to operate most of their trains, but considerable disorder and sabotage would be expected in the earlier stages of the battle. Assuming that not more than one-half of the 2,000,000 railroad men would respond to the strike order—and this is a liberal estimate—there are 3,000,000 unemployed eager to fill the vacancies.

Meanwhile under all the hope that some way out may be evolved at the conference Wednesday, the attitude of the railroads, the unions, the manufacturers, and the public generally, point to a strike. Business men as a rule prefer that the strike be put into effect and the matter settled decisively and at once. Many argue that any compromise reached now would leave both sides with sore spots and simply awaiting an opportunity to renew the battle.

WANT BATTLE NOW.

The Chicago Association of Commerce, representing the business sentiment of Chicago and the Middle West, sent a telegram to President Harding urging a rail strike rather than the acceptance of a compromise or a sacrifice of principles. The message said rates cannot be reduced unless the rail unions accept a reduction in wages and the abolition of wasteful rules and conditions, and that any action preventing proper reduction of transportation costs will prove harmful to the entire country.

The Illinois Federation of Labor, in annual session, pledged its moral support to the rail union in the event of a strike. Nothing much was said about financial support. The rail unions have a strike fund of $2,000,000, which means $1 for each member for one day only. The Illinois federation also calls upon the United States to recognize the Russian soviet and resume business relations with the Lenin dynasty.

Charles M. Schwab, who is attending the mining congress in Chicago, is emphatically in favor of abolishing the United States Labor Board.

"I am in favor of wiping out the board. I want it completely abolished," said Mr. Schwab. "No one respects its decisions. If the board cannot secure the enforcement of its decisions, of what use is it?"

Mr. Schwab also advocates the repeal of the notorious Adamson law and the amendment of the Transportation Act. He believes the Interstate Commerce Commission, which fixes railroad rates, should be the body that would control the fixing of wages.

HUMANE ASSOCIATION OPPOSES BULL FIGHTS.

[BY A. P. DAY WIRE.]

PHILADELPHIA, Oct. 21.—Initial steps were taken yesterday by the convention of the American Humane Association to combine anti-cruelty societies all over the world in a campaign against bull fights. Delegates subscribed several hundred dollars, a nucleus to a working fund.

The convention ordered a letter sent to the Secretary of Navy asking the sailors and marines be prevented from attending bull fights when on shore leave.

No Trouble to Get Employees for Railroads.

[EXCLUSIVE DISPATCH.]

NEW YORK, Oct. 21. — Employment departments of eastern railroads are so flooded with applicants for jobs that little difficulty in manning and running trains is expected by railroad heads in this district if the threatened strike materializes, it was announced today. A number of the roads whose terminals are in and near this city have already made preparations which are deemed sufficient to maintain uninterrupted service. These roads include the Central Railroad of New Jersey, the New York Central and the New York, New Haven and Hartford.

"More than one-third of the number of men needed to keep our trains running applied for jobs here on Tuesday alone," said William G. Bosler, president of the Jersey Central.

The same conditions obtain on railroads in New York State, according to officials of those roads.

The student body of Dartmouth College, through the official undergraduate paper, the Dartmouth, this morning offered its services to the railroads of the country in event of the threatened strike becoming a reality.

WOMAN GETS PLACE ON BERKELEY TEAM.

[BY A. P. DAY WIRE.]

BERKELEY, Oct. 21.—Miss Olive Presler, University of California senior, today was selected member of the university debating team to meet Stanford. She is the second woman to be thus honored, and the first to win a place in the Stanford-California debate in twenty years, it was announced.

EVERY MORNING IN THE YEAR Los Angeles Times The Times Building, First and Broadway

90c per Month | DELIVERED BY CARRIER

By Mail, in Postal Zones 1 to 6, Including California, $12.00; Monthly, $1.00. In Zone 7, Including Colorado, Oregon, Washington, Yearly, $16.00; Monthly, $1.35. Mexico, Canada and Mexico, Yearly, $18.00; Monthly, $1.50.

Entered as second class matter, Dec. 4, 1891, at the Postoffice at Los Angeles, Cal., under the Act of March 3, 1879.

SATURDAY MORNING, OCTOBER 22, 1921.

STATE TO RUN ROADS IN KANSAS.

Gov. Allen Says No One Will be Allowed to Violate the Industrial Court Law.

[BY A. P. NIGHT WIRE.]

TOPEKA (Kan.) Oct. 21.—In event a railroad strike becomes effective the State government in Kansas will operate the lines within the State if it becomes necessary, under the Kansas Industrial Court law, Gov. Allen announced today.

First, however, the railroad managers will be given an opportunity to operate the roads.

Gov. Allen said he is making a survey to determine how many experienced railroad workers would be available in an emergency. The response has been gratifying, he added.

"The Industrial Court Act of Kansas prohibits any men engaged in transportation from conspiring to deprive the public of this essential utility," he stated. "It prohibits railroad managers from closing down their transportation lines or from entering into any conspiracy to deprive the public of this utility. The Kansas law provides that all controversies between the railroads and their employees relating to wages or working conditions shall be adjudicated in the Court of Industrial Relations. In the meantime, the lines shall continue to function. This law will be enforced in Kansas just as it was during the outlaw switchmen's strike, when the few who violated it were arrested and prosecuted."

LONDON TO FINANCE CROP.

[BY CABLE AND ASSOCIATED PRESS.]

SYDNEY (Australia) Oct. 21.—Premier Dooley has announced arrangements have been made in London to finance the New South Wales wheat pool for the coming season. The government will pay farmers a cash advance of 3 shillings per bushel on delivery to railways.

"Home" Now! —later—probably not

According to present indications, it's soon going to be practically impossible to buy a home on the installment plan. Right now there are mighty few of them to be had. Other big building companies report that they have no homes available now, nor do they expect to have for some time to come.

Fortunately we have several beautiful homes ready for immediate occupancy in lovely

Walnut Park

where a home is a home! When you see the many beautiful "Modernized Adobes" and the cosy little "Colonials" in Walnut Park you'll want to live in one, too! You'll be surrounded by miles of green lawns, friendly walnut trees, bright flowers. You'll walk on wide sidewalks, ride on paved boulevards. You'll get all city conveniences, but won't have to pay city taxes.

If you're figuring on becoming a home-owner this winter and want to pay for your home on less-than-rent terms—DO IT NOW!

Walnut Park has the backing of such men as:

Fred L. Baker, President Baker Iron Works and L. A. Shipbuilding Co.
A. B. Cass, President Southern California Telephone Company.
Louis M. Cole, President Retail Coal Co. and formerly U. S. Fuel Administrator for Los Angeles.
L. D. Sale, President Western Wholesale Drug Co.
Geo. E. Hazard, Burroughs Adding Machine Co.
The Mullaneys and Many Others
Harry Fryman, Owner Hotel Hayward.
S. F. McFarlane, Attorney.

Come With Us on a

DELIGHTFUL OUTING

21-Mile Scenic Ride, Free Hot Luncheon

DAILY EXCEPT SUNDAY

Comfortable Auto Busses Leave

822½ S. Hill St. (1st door north of B. & M. Cafeteria) at 10:00
445 S. Hill St. (in front of Poinsettia Cafeteria) at 10:30
1003 S. Figueroa St. at 10:30

Take this trip with us or come out on the Huntington Park car (5-cent fare) going east on Seventh street, or drive south to Broadway avenue, east to Long Beach boulevard, then south to the Park. Those who are unable to accompany us on this trip, may arrange to go in a private car by calling Mrs. Seeley at Main 9122 or 10521. We will call for you and bring you back to your home, apartment or hotel.

Victor Girard

205-207 H. W. Hellman Building Main 9122

10521

BRANCH OFFICES

445 S. Hill St., Los Angeles, Cal.
822½ S. Hill St., Los Angeles, Cal.
Entrance Y.W.C.A. on Figueroa St.
211 N. Spring St., Los Angeles, Cal.
639 S. Grand Ave., Los Angeles, Cal.
Keystone Drug Store, No 2, 709 S. Main St., Riverside, Cal.
104 W. Fourth, Santa Ana, Cal.
207 E. Ocean Ave., Long Beach, Cal.
113 North Brand Blvd., Glendale, Cal.
Pasadena Office [illegible] Cal.
[illegible] Cal.

22,000 Persons Saw

The California Flower Show

At Exposition Park Yesterday

Open Sunday 10 a. m. to 10:30 p. m.

The most marvelous floral exposition ever.

Gorgeous Floral Displays

Wonderful Dahlias, Chrysanthemums, Roses, etc.

Great feature displays of fruit and flowers. An exquisite exhibit of table decorations. Beautiful illuminations and decorations. Entrancing music-song and dance. Bewildering sunken gardens.

See the Scottish House—Moorish Temple-Fountains

A Great Industrial Display—Auto Parking—Cafe—Dancing

Today is Scottish Day—Scottish Band

It Closes Wednesday, Oct. 26

HARRIS & FRANK

Men's Week-End

Khaki Work Shirts, attached collars— $2 and $2.50

Blue Chambray Work Shirts— $1.50

Pongee Shirts, Golf (neckband) style $4.95

Gray Flannel Shirts, heavy weight— $3.00

Fancy Flannel Shirts, checks and plaids in various colors— $5.00

Outing Flannel Pajamas, special values— $2.50

Wool Trouse

Patterns and shades to match and soft finished worsteds, sizes from 29 up to the extra la... a pair

Corduroy pants, medium weights, waist fitting style, with tunnel belt strap; special value $5.00

Fall Shoe

Handsome English Bal... models of dark brown calf; choice of solid or rubber heels; special value, a pair— $6.50

Men's and Young Men's S... $35, $40 and $45 are in a c... every value standpoint—fi... and lasting service.

Harris & ...

437-443 Sou...

GABARDINE RAINCOATS

Montgomery Bros.

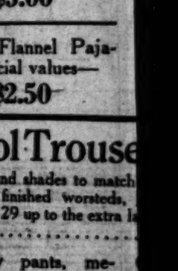

Engraved gold-filled or Silver Fully war...

E CURE PILE

Rectal Diseases by ...

...ty-five years we have been ... bowels. During that time our ... a method that is exceptionally e...

...EM:

Alfred L. Black, Santa ...
J. L. Hickson, San Fer...
Geo. Branch, Pomo...
Send for Our Free ...

Drs. C. H. White and C...

Rectal Specialis...

...nd St., Los Angeles, Cal.

Windsor Square

...Corner Fremont

A. ROWAN & CO.

AU...

Bring ... other, ... by an ...

Genera... 11...

Los Angeles Times
The Times Building, First and Broadway.
DELIVERED BY CARRIER | Single copy 5c
Daily, $16.00; Monthly, $1.35. In Zones 7 and 8, Including Colorado, Monthly, $1.50. In Zones 7 and 8, Including Colorado, Weekly, $18.00 | Monthly, $1.50
Entered as matter, Dec. 4, 1881, at the Postoffice at Los Angeles, under the Act of March 3, 1879.
MORNING, OCTOBER 22, 1921. VOL. XL.

TO ROADS ANSAS.

Says No One ...ved to Violate ...l Court Law.

...IGHT WIRE.]
...n.) Oct. 21.—In... strike becomes ef... government in ...te the lines within ...becomes necessary. ...Industrial Court ...mounted today. ...the railroad man... an opportunity ...de.
...id he is making a ...ine how many ex... workers would be ...ergency. The re... gratifying, he

...l Court Act of ... any men engaged ...from conspiring to ...e of this essential ... "It prohibits rail... from closing down ...tion lines or from ... conspiracy to de... of this utility. The ...ides that all con... the railroads and ...relating to wages ...itions shall be ad... Court of Industrial ...the meantime, ...se to function. This ...ed in Kansas just ...the outlaw switch... then the few who ...arrested and prose...

FINANCE CROP.

[ASSOCIATED PRESS.]
...tralia) Oct. 21.— ...has announced ar... been made in Lon... New South Wales ...the coming season. ...will pay farmers a ... shillings per ...y to railways.

WIDOW CU... THROAT ... DEATH P...

"I Am Keeping My ...ise," She Mumbles ... Lies Dying.

[EXCLUSIVE PRESS...]
CHICAGO, Oct. 21.—... line Shopes, widow of ... Shopes, alias Reiner, ... known as a safecracker, ... his dead face in an ... parlor this afternoon and ... pallid clay fervently, ... whispered something in ... ing ears, arose and ... sion to go to the bath...
A few minutes later ... heard from the locked ... the door was broken ... woman had cut her ... slashed her wrists. "I ... to let those bad men ... moaned, as she was ... to a hospital. "They will ... they will kill me," she ... ing all the way to the ... the flow of blood stop... tion.
This is another angle of ... terious tragedy that ... inet, when Charles Shopes, ... ably a wealthy real estate ... model citizen, was ... big touring car standing ... residence and riddled ... For nine days he hovered ... life and death, and during ... he was identified as Charles ... notorious crackman. The ... his wife brought to him ... pital an automatic pistol ... was heard in the room ... purpose rushed in Reiner ... with three bullets through ... His widow was arrested ... with murder, so that she ... held as a witness. Today ... released on $10,000 bond ... could attend the funeral.
At Grant Hospital, where ... believed to be dying, ... mumbling: "I am keeping ... ise Charlie—I am coming ...

HARRIS & FRANK — EDWIN CLAPP SHOES

Men's Wear
Week-End Specials

Khaki Work Shirts, attached collars—
$2 and $2.50

Blue Chambray Work Shirts—
$1.50

Flannel Shirts, Golf (unlined) style
$4.95

Gray Flannel Shirts, heavy weight—
$3.00

Fancy Flannel Shirts, checks and plaids in various colors—
$5.00

Flannel Pajamas, special values—
$2.50

Leather Work Gloves, Wristband style—
$1, $1.25, $1.50

Gauntlet style—
$1.25 to $3.50

All-Silk Grenadine ties, varied shades and patterns—
55c

Heavy natural wool sox, usually 50c—
35c
(3 pair for $1)

Woolen Underwear, shirts and drawers, Winstead brand, a garment—
$1.75, $2, $2.25

Felt hats, scratch or smooth finish, grays, browns, greens, pearls, light and dark shades—
$4.00 & $5.00

Wool Trousers for $7.50

Patterns and shades to match the suit; blue serges, hard finished worsteds, tweeds and herringbones; sizes from 29 up to the extra large size 54; $7.50

Corduroy pants, medium weights, waist fitting style, with tunnel loop strap; special value
$5.00

Corduroy Hiking Breeches, made with double seat and knee; medium weight; special attractions—
$5.00 & $7.50

Fall Shoe Specials

Handsome English Bal models of dark brown calf; choice of solid or rubber heels; special value, a pair—
$6.50

Modified English model of rich tan calf, made with rubber heels, must favored by young men; a pair—
$7.50

Men's and Young Men's Suits and Overcoats at $30, $40 and $45 are in a class of their own from every value standpoint—fit, style, fabric quality and tailoring service.

Harris & Frank
437-443 SOUTH SPRING ST.
BURBERRINE RAINCOATS—$30, $35 AND $37.50

...me"

...—probably not

..., it's soon going to be practically ...he installment plan. Right now ... to be had. Other big building ...ve no homes available now, nor ...e time to come. ...autiful homes ready for immedi...

...t Park

...en you see the many beautiful ...osy little "Colonials" in Walnut ... too! You'll be surrounded by ...lnut trees, bright flowers. You'll ... paved boulevards. You'll get ... have to pay city taxes.
... a home-owner this winter and ... less-than-rent terms—DO IT

...cking of such men as:
Louis M. Cole, President Naval Packing Co., and formerly U. S. Food Administrator for Los Angeles.
The Hellmans and Many Others

...Us on a
...L OUTING
Free Hot Luncheon
...PT SUNDAY
...o Busses Leave
...P. & M. Cafeteria) at 10:30
...a Cafeteria) at 10:40
..... 10:50
...out on the Huntington Park car ... street, or drive south to Slauson ...rd, then south to the Park. Those ... this trip, may arrange to go in a ... at Main 9122 or 10521. We will ... your home, apartment or hotel.

Girard
...ellman Building Main 9122

...FFICES
...n, No 2, 703 S. ..., Cal.
...n Ana, Cal.
...Long Beach, Cal.
...Blvd., Glendale,
Tevis Alfalfa Dairy Farm, 876 Sd St., near E. Ave. Cal.
90 N. Fair Oaks, Pasadena, Cal.
150 S. Thomas St., Pomona, Cal.

This new model is the latest example of modern style
—more than 10 different patterns of engraving to select from—all extra thin model cases.
Montgomery Bros. Jewelers
Fourth and Broadway
Los Angeles
Established in 1891

CURE PILES, FISTULA
...tal Diseases by a Superior Method
...ty years we have been curing diseases of the rectum ... During that time our experience has enabled us to ... that is exceptionally effective.
Allied L. Black, Santa Monica, Cal.
J. L. Hickson, San Fernando, Cal.
Gen. Branch, Pomona, Cal.
Send for Our Free Booklet
C. H. White and C. C. Wainwright
Rectal Specialists
...h, Los Angeles, Cal. 532-34 Wesley-Roberts Bldg.

...y Square
...ART & CO.

AUCTION SALES
Bring the buyers in competition with each other. Your property should be handled by an experienced man.
S. K. NOLAND.
General Auctioneer—25 Years' Experience
1148 S. Western Ave., near Pico. Phone 70473.

NOTED DIVA IS TO WED.

Mary Garden in Receptive Mood.

Declares Horoscope Proves She Will Marry Before 1924, Maybe.

Also, She's Going to Pick a Peach From Topmost Branches.

[EXCLUSIVE DISPATCH.]
NEW YORK, Oct. 21.—Negotiations have been progressing for several weeks with a view to having the Chicago Opera Company appear before Queen Mary in England, Mary Garden let it be known today. She arrived on the Cunard liner Aquitania today.

Nothing definite has been decided as yet, but she stated that there is a strong possibility that the company will play in the Drury Lane Theater, the crown theater, which is being especially remodeled for opera, during May. Plans in this regard, she said, probably will be formulated definitely within a month.

In addition to this, Miss Garden brought with her a cablegram inviting the opera company to appear at the magnificent opera house in Buenos Aires during the three months' season, beginning in June.

Marriage still finds a place in her thoughts. In fact, she says her horoscope shows she will marry before 1924 and leave opera for good.

"If I do marry I'll try to pick a peach from the topmost branches and you may be sure it won't be anyone in opera or the theater," she said. "Really, though, I've been too busy in my new work to think of anything so frivolous. Marriage does seem to be getting more and more frivolous, doesn't it? It's hard to avoid a faux pas. One does not know whether a person is still married, separated or divorced. Geraldine Farrar is divorced, isn't she? No? Well, that's it. It's a terrible strain to keep up with marital news."

Concerning the report that Mme. Ganna Walska may return to the Chicago opera, thanks to the alleged insistence of Harold F. McCormick, Miss Garden said:

"I have not heard of it. In fact, I should not say anything about Mme. Ganna Walska, for I have not heard her sing."

Arriving with Miss Garden were Giorgio Polacco, chief director, and his wife, Edith Mason, who will sing in numerous roles in Chicago this season. Miss Garden was particularly enthusiastic about a tenor who is to arrive in December. He is Ulysius Lappas, whom she described as a Greek god, and for whom she predicts a marvelous future. He has been singing in Monte Carlo, Milan, Paris and other European music centers.

Lucien Muratore, the star tenor, will arrive within a week, and he and Marguerite De Alvarez will open the season November 14, in "Samson and Delilah," the first time he has sung the part.

Informed of the separation of Harold F. McCormick and Mrs. McCormick, Miss Garden asserted that she did not believe it.

"If I were married, I'd live apart from my husband most of the time though," she added.

Reverting to the discussion whether Walska will return to the Chicago Opera Company, she said that so far as she knew, Mme. Walska would not sing in Chicago.

She denied flatly that she was involved in any way in the sudden departure of Mme. Walska from Chicago, and the subsequent removal of her by Bert Johnson, manager, and other officials.

Miss Garden was enthusiastic regarding plans for the coming season and also had a word of encouragement for young American aspirants to grand opera.

Miss Garden will not sing again in Thais. She sighed with relief when she confirmed the report. Instead Lina Cavalieri and Marguerite Namara will sing the role. Miss Garden will sing in "Salome," "Pellas and Mellisande," "Louise" and "The Love of Three Oranges," which will be conducted by Serge Prokofieff. She also has been studying German and expects to appear in "Isolde."

For the first time in the history of American opera Miss Garden announced a Russian opera, a composition of Rimsky Korsakoff. The English title is "The Snow Maiden."

Miss Garden was full of surprise and conversation.

Her titian locks have been bobbed. Furthermore, she is very proud of it and urges all American women to go and do likewise. Also to ignore the Parisian mandate, and wear short skirts—her own, incidentally have a considerable length of silk topping high pearl grey spats.

In attire Miss Garden hasn't gone back an inch. She looked like all the clothes in the world and strict analysis was necessary to dissect the tout ensemble. Jewels and ornaments—diamond and pearl earrings, a rope of pearls the size of marbles, three bracelets, one of diamonds, two of jade, one wrist watch and a dog-headed swagger stick. Furs—silver fox scarf and grey squirrel cape.

INSANE MORO KILLS ELEVEN.

Wipes Out Entire Family With Bolo, Then Ends Own Life.

[BY CABLE AND ASSOCIATED PRESS.]
MANILA (P. I.) Oct. 19.—A Moro named Andangan, becoming suddenly insane at Cotabato, Island of Mindanao, ran amuck, killed eleven members of his family with a bolo and then committed suicide, according to advices received here by Philippine constabulary headquarters. Andangan's family, which he wiped out, consisted of eight daughters, one son and two grandsons, their ages ranging from 1 to 25 years.

WASHINGTON NEWS IN BRIEF.

[EXCLUSIVE DISPATCH.]

WASHINGTON, Oct. 21.—President Harding told his Cabinet today that he had no desire to invoke war-time legislation in the threatened railroad-strike emergency nor had any thought of it. The nation is at peace and will proceed on peace status in the event of a strike, he says.

The administration has decided to bring back American troops in Germany and will start returning them on regular transports in two weeks. All troops now there will be brought back in the course of a month or so, but others may be sent in their places, as it has not yet been determined to quit the occupied area altogether.

The Association Against the Prohibition Amendment announced the launching of an extensive organization and membership campaign in the Middle West.

The House today paved the way for a vote on Monday on the bill extending authority to the administration to refund the $11,000,000,000 Allied debt.

The American delegation to the Disarmament Conference held its second meeting here today in preparation for the international conclave, which will open here November 11.

The Senate today began discussion of the surtax proposed amendments to the House revenue bill. Many Republican Senators will support the 50 per cent maximum surtax substitute for the 32 per cent provision in the House bill.

DELEGATES TO MEET GATHER.

(Continued from First Page.)

come plans to stress the point that all participants are on an equal footing and that the views of all must be given serious consideration.

Plans for the reception of arriving delegations in Washington also are considered by the American commissioners. Some of the delegates from abroad already are in the country and will arrive soon in Washington. The first contingents from several countries will reach here Sunday. They will be met by Robert Woods Bliss, Third Assistant Secretary of State, representing the President and the State Department, and delegations from the Army and the Navy. They will be escorted by cavalry and motor police to the residences reserved for them, and Monday will exchange the usual calls required by diplomatic custom.

NEARING CAPITAL.

Admiral Beatty of the royal British navy, who also is to attend the American Legion convention at Kansas City, will arrive from New York by special train early Sunday afternoon, and Vice-Admiral Kato and Maj.-Gen. K. Tanaka of the Japanese delegation, will arrive from the Pacific Coast about an hour later. In private cars on the special train from New York also will be Gen. Diaz of Italy and Lieut.-Gen. Baron Jacques of Belgium. Included in Admiral Beatty's party will be the Countess Beatty, Rear-Admiral Rodman, U.S.N., Capt. Spickernell and Capt. S. R. Bailey, royal navy.

The delegates also will be met by representatives from their embassies, and in case of those attending the Kansas City convention, by a committee from the American Legion.

NAVAL STRENGTH.

Latest statistics of the naval establishments of the world's leading maritime powers indicate that the American Navy still will be securely established in second place when present building programs are completed.

Great Britain leads with 533, with an aggregate tonnage of 1,860,480. The United States has 464 ships of 1,289,463 tons, and Japan ninety-nine of 528,689 tons. France and Italy hold fourth and fifth positions, with tonnage totaling 462,000 and 275,000, respectively.

Completion of present programs will add seventeen ships to the British navy, or 199,380 tons, sixty-nine to the American, of 734,928 tons, and eighty-five to the Japanese of 850,188 tons, exclusive of a special submarine program comprising 120 submersibles.

PREMIER TO COME.

[BY CABLE AND ASSOCIATED PRESS.]
LONDON, Oct. 21.—Prime Minister Lloyd George has decided definitely, it was said today, to leave for Washington November 5 on the liner Aquitania, arriving in time, it is expected, for the afternoon session of the Disarmament Conference on its opening day, November 11.

It is expected A. J. Balfour of the British delegation, will accompany the Prime Minister. Mrs. Lloyd George probably will sail with her husband. He expects to be absent five weeks, including the time required for the journey to and from America. The Aquitania is due to arrive at New York the morning of November 11.

The secretariat of the delegation and most of the other members of the entourage will leave England next Wednesday.

CHINA IS TRUSTFUL.

[BY A. P. NIGHT WIRE.]
ST. LOUIS, Oct. 21.—China was said by her Minister to the United States, Dr. Sao Ke Alfred Sze, in an address tonight, to be entering the Washington conference "with the desire to preserve our national existence and the right to pursue our happiness in full fellowship with the other nations of the world."

Dr. Sze, who will be one of China's delegates, also declared China was entering the discussions with the other nations, "with complete faith in the altruism of America."

NOTED MEN ARRIVE.

[EXCLUSIVE DISPATCH.]
NEW YORK, Oct. 21.—With patriotic hospitality approaching frenzy, New York today welcomed to America two more outstanding figures of the World War—Admiral Lord David Beatty, British hero of the battle of Jutland, and Eleutherios Venizelos, war-time Premier of Greece. Both arrived on the Aquitania.

Ex-Premier Venizelos, 57 years old, came on his honeymoon, and the greeting to him therefore was not an official one, but the demonstrative throng of 20,000 massed about the pier broke through police lines set to restrain it and literally swept the Greek statesman off his feet. With wild enthusiasm, the crowd jostled, and all but trampled Venizelos and his escort near the pier gates.

The bewildered diplomat was embraced and kissed by scores of Greek liberals before mounted police lifted him bodily out of the mob and carried him to a motor car, in which he was taken to the Ritz-Carlton Hotel. His bride escaped the milling, but together, with her husband, was showered with bouquets.

Admiral Beatty, wearing his cap at its characteristic rakish angle, was accorded a reception no less rousing than that extended to Gen. Armand Diaz on Wednesday, but the tens of stepped onto American soil at the Battery shortly before noon and rode through a lane of cheering New Yorkers to the City Hall, where he was tendered the freedom of the city, were more stolid in their enthusiasm than Venizelos's admirers.

Officials, city and State, joined in the reception to the British naval leader which started far down the harbor. American destroyers and a nondescript fleet of small craft bearing official and unofficial delegations met the Aquitania and convoyed her to quarantine, whence the naval ship Vigilante brought Admiral Beatty and Lady Beatty, nee Elsie Field of Chicago, with their son Peter, and a niece, Miss Gwendolyn Field, to the Battery.

Marines and secret service men were out in great force to prevent any Sinn Fein demonstrations. At City Hall Lieut. Gov. Wood made an address of welcome and Lord Beatty replied.

RANCHER JAILED AS FIRE SUSPECT.

(Continued from First Page.)

Both sides of the range are in for a few shocks, he hinted.

The Topanga Canyon fire, which destroyed 1000 acres of brush and oak, was extinguished yesterday afternoon. Fifty men fighting this fire were recalled and three or four men were left to guard against a recurrence. Assistant County Forester Thurston was in charge of the fight against this outbreak.

MONTECITO FIRE.

Further danger of another fierce outbreak in the Montecito fire in Santa Barbara county was reported last night. Hot Springs Canyon Valley was threatened by embers from the fire, which, early yesterday, destroyed the Montecito Hot Springs Club and in the valley are many of the costly homes of the Montecito district.

Fifteen hundred acres have been burned over, but so far no fire has reached Montecito proper, except where incipient flames have sprung up as burning embers have reached the valley proper from the roaring fire on the mountains above Montecito.

The destruction of the lodges in Hot Springs Canyon is the greatest damage so far resulting from the fire. The loss is estimated at more than $75,000.

A fire was reported at Santa Barbara as raging through Cuyama Valley and threatening numerous homesteads. The flames originated on the Spanish ranch and swept some 1200 acres.

LOS ANGELES HAS BIGGER PAY ROLL

(Continued from First Page.)

total pay roll for factories was 25,000,000 in round numbers, showing an increase of more than $70,000,000 in the five years. At that time the gross pay roll of the factories of San Francisco was in round figures $35,000,000.

Los Angeles has also exceeded the value of the output of its factories as compared with those of San Francisco for the year 1919. The total value of the output of Los Angeles manufacturing plants was $418,009,915. The total value for all San Francisco factories of the same date was $417,346,277.

While the census has not completed its tabulation of manufactures throughout the country, it is believed here that the gains scored by Los Angeles will not be exceeded by any community in the United States.

It is a sermon in figures on the advantage of climate, living conditions and the advantages of industrial freedom.

BOMB INJURES SEVEN POLICE.

(Continued from First Page.)

French provinces continue to be planned by Communists as a protest against the conviction of the Italians, Sacco and Vanzetti, in Massachusetts.

It was announced today that the Nantes Communists will hold a manifestation before the American Consulate there. Similar displays were announced for Lille, Bordeaux, Marseilles, St. Nazaire, Lyons and other places, wherever the American government is represented.

PAMPHLETS CIRCULATED.

[BY CABLE AND ASSOCIATED PRESS.]
RIO JANEIRO, Oct. 21.—Pamphlets calling attention to the case of Nicolo Sacco and Bartolomeo Vanzetti, issued by "the committee on agitation for Sacco and Vanzetti", have been distributed here. It is the committee's purpose to promote a public protest at meetings.

TO URGE DISARMAMENT.

Civic Workers Will Meet to Plan For Success of Conference.

Representatives of every important civic body in Los Angeles will meet Wednesday at a dinner at the City Club to formulate plans to "get behind President Harding in his efforts to secure disarmament so that the conference will not be a mere political discussion."

Such is the project of the City Club which yesterday sent invitations to the Mayor and City Council, business organizations, clubs and religious organizations, in all numbering twenty.

Each is asked to send four representatives to the dinner, which will be held at 6:30 p.m. The principal address will be made by G. Bromley Oxnam. A discussion from the floor will be invited.

CHINESE REPLY MADE PUBLIC.

Japan Also Gives Text of Shantung Note.

Cannot Understand Refusal to Negotiate.

Would Consider Any Counter Offer, is Claim.

[BY CABLE AND ASSOCIATED PRESS.]
TOKIO, Oct. 21.—The Foreign Office today gave out for publication its recent note to China in connection with Japan's proposals for direct negotiations with that nation over Shantung. The text of China's reply, dated October 5, was appended.

Commenting on this correspondence, a Foreign Office official reiterated the view previously expressed in Japanese government quarters that Japan would not comprehend China's refusal of direct negotiations, in view of the fact that Japan's former note was based upon informal conversations with representatives of China.

If China would submit a counter-proposal, the official declared, Japan would gladly give it consideration.

REFLECTS POPULAR WILL.

[BY CABLE AND ASSOCIATED PRESS.]
PEKING, Oct. 21.—China's note to Japan rejecting the latter's proposal for direct negotiations on Shantung reflected the popular will, and the Japanese reply does not present arguments sufficient to induce China to reconsider. This position was taken by the Chinese Cabinet yesterday, it is semiofficially stated. The Cabinet decided to instruct the Foreign Office to draft a reply to Tokio.

China's reply is expected to go to Japan next week. It is believed in the best informed circles that the Peking government would like to negotiate directly with Japan and would submit final results to the Washington conference for approval or for arbitration. It is declared, however, the government fears popular disapproval.

The Premier presided at yesterday's Cabinet meeting after an absence of three weeks, during which he had attempted several times to resign. He has indicated his determination not to remain in office longer than two months because of the financial position of the nation and the political problems rising out of the controversy with the government of South China, at Canton.

Demands that Japan withdraw her troops from Siberia before negotiations with the Far Eastern republic are begun have been made by representatives of the Chita administration at Dairen, where delegates of the two countries have been conferring. M. Agaroff, chief of the Far Eastern republic mission to Peking, declared today that in addition to these demands the Chita delegates have asked that Japan accord recognition to the Far Eastern republic.

FILM MAN INDICTED OVER FIGHT PICTURE.

[BY A. P. NIGHT WIRE.]
SAN FRANCISCO, Oct. 21.—Jack Brehaney, a motion-picture film distributor, was indicted by the Federal grand jury today on a charge of transporting films of the Dempsey-Carpentier fight from New York to San Francisco, in violation of the law prohibiting interstate shipments of that character.

Another count charged him with receiving the films for exhibition Bond was fixed at $500.

HARD JOB TO GET DRUNK ON CANDY.

[BY A. P. NIGHT WIRE.]
SAN FRANCISCO, Oct. 21.—A charge against a local candy manufacturing firm of selling chocolates containing a cavity filled with liquor was dismissed in the Federal court today after testimony had been given that a person would have to take 150 chocolates to get a man-sized drink.

Do you want a clear skin?
The Resinol treatment makes skins clearer fresher, lovelier
Try it and see
RESINOL
Soothing and Healing

After sickness, clean up. How?
Wash everything—bed clothes, woodwork, floors, with a disinfectant solution you know kills germs.
It is vital that a disinfectant work surely and quickly. Sylpho-Nathol does both.
For personal hygiene cuts, wounds, douches—Sylpho-Nathol is invaluable.
Drug and department stores. 4 sizes—15c to $1.25. The Sulpho-Napthol Co., Boston, Mass.
Sylpho-Nathol
Acts instantly

Keeps the air out and the flavor in
Why?

Little Farms In the Foothills At $250, Pay $10 Down; $5 Month.

Another special high-mesa level chaparral lot offering opens now—October 21st. Be quick! New terms on these of $10 per lot for four months and thereafter $5 per lot.

Get your foothold in the foothills and delay not. Another Pasadena-Hollywood development has occurred right under your eyes. Come see it.

To the next ten business concerns we will practically give away business lots if you are ready to start at once. Terms of one dollar down and balance in five years. We will show five good business firms a sure path to a small fortune. "We do the land-banking for you." Thousands have already made big money at Tujunga and we have hardly begun yet. We will not sell at any price except to those ready to build, or you can build on these terms for the land and rent the store.

Or, under this arrangement, you can get splendid proven-central business sites with an option to buy in three to five years at a ground rate of ten dollars a month. Remember, the option to buy these lots later on at today's values!

On business lots ask for Mr. Hartranft.

Week-day autos from our own office in Los Angeles at 10:30 a.m. We charge you a fee of $1, returnable if you buy, whereby you avoid obligation.

Visitors in their own machines, week-days or Sundays, drive to Tujunga and ask for "Home Extension" tract manager, first office on the right as you enter Tujunga.

California Home Extension Association
M. V. HARTRANFT, President
625 S. Figueroa St. (Near 7th) Los Angeles, Cal.

-collar-comfort with style!
-made possible by the Regent soft collar
-ask for 1-4 or 1-2 size larger than your shirt size.
-made by the makers of
Grayco
soft collars and cravats
"there is no substitute for a pique soft collar"

The Times Free Information AND Resort Bureau

CORNER FIRST AND BROADWAY

It is for the accommodation and benefit of persons seeking interesting routes of travel, desirable hotels and rest, recreation and recuperation at the seashore or in the mountains. Particulars are furnished by competent attendants and by correspondence to the general public regarding rates and attractions of railroad and steamship lines, hotels and pleasure and health resorts. Descriptive circulars and transportation literature are kept on hand for inspection and distribution. This service is absolutely free. Literature may also be obtained at the Times Branch Office, 419 South Spring Street. Phones: Pico 700; Automatic 10791.

Resorts

Venice Halloween Mardi Gras OCTOBER 31st **Venice**

MIRAMAR To entertain friends most pleasantly Motor west on Wilshire to the sea For Luncheon, Dinner and Afternoon Tea At the Miramar.

Mt. LOWE World's Greatest Mile High Year 'Round Resort Mountain Scenic Trolley Trip

ELSINORE HOT SPRINGS The Scenic Health Resort of California. Hot Mineral Baths, Good Hotels, Stores, Furnished Cottages, Rooms, Sanitariums, Swimming, Boating, Fishing, Hunting. Literature at Peck-Judah's and Times Information Bureaus.

BRENTS MOUNTAIN CRAGS

100 Minutes from Broadway. A delightful resort in the Santa Monica Mountains. Picnic grounds, swimming pool, restaurant. Reasonable rates. Downtown office, 726 S. Main St. Phone 10464 or Main 7720. Ask for Mr. White.

VENICE—ST. MARK'S HOTEL

Redecorated. Newly furnished. Under new management. Special weekly and monthly rates. CLAN KINNEY, MANAGER.

WHEELERS HOT MINERAL SPRINGS 90 Boulevard miles from L. A. in the Ventura Mountains. Elev. 1,145. A real summer resort for rest and pleasure and wonderful, natural hot mineral waters for beneficial bathing. Tub baths and warm plunge. Hotel and housekeeping cottages, store, dancing, riding, fishing, tennis, croquet, etc. Open year round. Auto stage daily. Make reservations Peck-Judah Co., 423 S. Spring, L. A., or write or phone direct to manager, WEBB. W. WILCOX.

Los Angeles Hotels and Apartments

Hotel Stowell 414-416-418 SOUTH SPRING ST. FIREPROOF—375 ROOMS, EACH WITH PRIVATE BATH AT POPULAR PRICES IN CONNECTION "Rest easy at the Stowell"

Steamships

TOYO KISEN KAISHA (ORIENTAL STEAMSHIP COMPANY) JAPAN CHINA FAR EAST

Accommodations available subject to immediate bookings. 375-80 P. E. Building. S. L. KREIDER, Agent. Bdwy. 28; 62344.

CATALINA ISLAND

Round trip from Los Angeles to Catalina, with 90-day return limit— $3.18

All about special One-Day and Two-Day Excursions.

Daily Schedule

Lv. L. A. Harbor ..... 10:40 a.m.
Ar. Avalon ..... 12:30 p.m.
Lv. Avalon ..... 3:30 p.m.
Ar. L. A. Harbor ..... 6:00 p.m.

Pacific Electric cars leave 6th and Main, Los Angeles; also Ocean Ave., Long Beach, 9:00 a.m. daily, proceeding directly to Catalina Dock. Returning they arrive Long Beach 6:30 p.m., Los Angeles 6:50 p.m.

Through Service from Pasadena Through Pacific Electric cars leave Pasadena, P. E. Sta., Colorado and Broadway, Tues., Thurs., and Sat. at 8:15 a.m. Returning, these cars arrive Pasadena 7:30 p.m. same days.

All schedules subject to change.

If you motor down, you can park your Automobile at Catalina Terminal, Wilmington, foot of Canal Ave., 50c per day.

TICKETS AND INFORMATION: Main Entrance P. E. Bldg., 6th and Main, Los Angeles. Phone Pico 36 or 10084. 148 E. Colorado St., Pasadena. Phone Fair Oaks 46.

737 W. Ocean Ave., Long Beach. Home 597. Catalina Terminal, Wilmington. Phone Wilmington 927.

THE ADMIRAL LINE PACIFIC STEAMSHIP CO

Ticket Office 321 So. Spring St. (Cor. 5th & Spring) Telephones: Main 7383 or 13453. Long Beach Office, 115 W. Ocean Ave.

$25 ROUND TRIP TO SAN FRANCISCO INCLUDING BERTH AND MEALS.

SS. ADL. SCHLEY SAILS 10 A.M. TOMORROW FOR S. F. AND SEATTLE. Next Sailing of President, Wed.

Regular Sailings for San Francisco and Seattle Every Tue., Wed., Sat., Sun. PORTLAND: DIRECT SAILING EVERY SATURDAY.

WHITE STAR New York, Cherbourg, Southampton. New York, Liverpool. Philadelphia-Liverpool.

New York, Boston, Azores, Naples, Genoa, Montreal, Quebec, Liverpool.

RED STAR LINE New York, Plymouth, Cherbourg, Antwerp.

AMERICAN LINE Hamburg, Libau, Danzig. New York, Cherbourg, Hamburg, Danzig. Cabin rate, Hamburg, $145.

For sailings and other information apply International Mercantile Marine Co. 530 Market Street, San Francisco, or Local Agents.

AUSTRALIA NEW ZEALAND AND SOUTH SEAS Via Tahiti and Rarotonga Mail and Passenger Service Every 28 Days **Union S. S. Co. of New Zealand** 320 California St., San Francisco Or Local Steamship and Railroad Agents.

In All The World No Trip Like This

S.S. AVALON with orchestra for dancing.

Super-express Steamships **YALE and HARVARD to San Francisco**

Win $100 for best YALE and HARVARD slogan. 43 other prizes. Send for details. Sail from Los Angeles Harbor 3 p.m., Tue., Wed., Fri., Sat. Reach San Francisco next morning. Special round trip—$75 plus war tax. LOS ANGELES STEAMSHIP CO., 517 S. Spring St. Tel. 6-4508; 63701.

LAMPORT & HOLT LINE SOUTH AMERICA THE WORLD'S GREAT GARDEN

Rio de Janeiro, Montevideo and Buenos Aires

Regular sailings every three weeks by luxurious passenger steamers of 21,000 ton displacement, especially designed for travel in the Tropics. Company's office, 42 Broadway, New York

Any Steamship or Tourist Agent.

Open automobile Inn on Valley Route. Near beautiful Lake Castaic. Make this your first stop-over on Frisco trips. Ideal week-end resort. 4000 feet elevation. Luxuriously furnished. Hunting, Fishing, Hiking, Golf. European Plan. J. D. Cantrell, Mgr.

DIARY OF DISCORD SECURES DIVORCE.

WIFE OF STANDARD OIL MAN RECITES CRUEL ACTS OF HUSBAND.

[EXCLUSIVE DISPATCH.]

CHICAGO, Oct. 21.—A "diary of discord" kept by Mrs. Elizabeth W. Stewart, wife of Robert Giffin Stewart, assistant general manager of the Standard Oil Company of Indiana, secured a divorce for her today. She also was granted custody of their daughter, Elisabeth Jane, 4 years old, and a settlement out of court, said to approximate $35,000. Some of the high lights in her diary follow:

February, 1916—Threw me downstairs when I wanted to have breakfast with him.

July, 1918—Quarreled at dinner, after which he dragged me upstairs by the hair and shoulder.

August, 1918—Threw a glass of water, glass and all, at my face, hitting me on the shoulder.

In addition Mrs. Stewart said that in 1916, just after she had emerged from a hospital and a serious operation, her husband took her automobile riding. He sought out the roughest roads in the district and jolted her so badly that she went back to bed for four weeks.

ACCUSED IN KABER MURDER CASE FREED.

[BY A. P. NIGHT WIRE.]

CLEVELAND, Oct. 21.—A verdict of not guilty was returned tonight in the trial of Mrs. Emma Colavito for her alleged connection with the death of Daniel Kaber, a publisher, over two years ago.

She was tried on an indictment charging first-degree murder.

NEW LEADER FOR SENATE.

Watson Soon May Take Over Heavy Leadership.

Illness of Older Senators is Given as Cause.

Too Much Delay in Program Under Present Heads.

[EXCLUSIVE DISPATCH.]

WASHINGTON, Oct. 21. — A movement is under way among some of the more aggressive Republicans of the Senate for a reorganization of the leadership of the body with a view to placing more responsibility on some of the younger Republicans in the hope of speeding up the work.

The movement has become extremely active in the last few days, especially since the death of Senator Knox, and probably will come to a head next week with a caucus of Senate Republicans to fill committee vacancies caused by the death of the Pennsylvania Senator.

Those who are heading the movement have in mind the elevation of Senator Watson of Indiana to a position as assistant majority leader, with entire authority to act for the majority in the absence of Senator Lodge of Massachusetts, the present leader.

WOULD END DELAYS.

The movement is brought about because of the feeling that much of the chaos in the conduct of the Senate business is due to the poor health of some of the Republican Senators charged with leadership on the important pending bills. It is the belief of those at the head of the movement that much more progress could be made were a younger and more robust man, like Senator Watson, placed in charge of the Senate business, with authority to crack the whip over the heads of those inclined to delay.

It is pointed out by those back of the movement that Senator Penrose of Pennsylvania, whose health has been poor for nearly two years, and who is constantly under the care of a trained nurse, has charge of the three important bills pending in the Senate on which there has been much delay. These are the tax, tariff and foreign debt-refunding bills.

While it is true that Senator Watson already has, after a fashion, assumed leadership on these bills, it is the fact that he is entirely without authority to do so and is merely acting out of courtesy to Senator Penrose. The Republicans who want Senator Watson elevated to the position of assistant leader believe that, backed with the proper authority he could swing the Senate into line speedily and obtain prompt action on all these bills.

LEGISLATIVE PROGRAM.

Senator Cummins of Iowa, who has charge of the rail securities funding bill, has also been in poor health recently. This bill, along with the three under charge of Senator Penrose, are the four which now comprise the administration's legislative program.

Majority Leader Lodge soon will be forced to devote all his time to the Disarmament Conference, so that the Senate will be virtually without a majority leader, even though Senator Lodge will retain the title. It is thought desirable by the Republicans to have authority of leadership vested in someone during the absence of Senator Lodge at the conference.

Senator Watson is not a novice. He was the whip of the House in the days of the leadership of Uncle Joe Cannon, when the whip really had a task to perform. Watson's work in the stirring days of the revolt against Uncle Joe is well remembered here and highly complimented by those who knew of its efficacy. It involves rather a shock to the seniority sensibilities of the Senate to elevate a man like Senator Watson, who has been a member for only five years, to the real leadership, but there seems nothing else to do.

WETS ARE PLANNING EXTENSIVE CAMPAIGN.

FOUNDER AND EXECUTIVE HEAD OF ORGANIZATION TELLS OF PROGRESS.

[EXCLUSIVE DISPATCH.]

WASHINGTON, Oct. 21. — Capt. William H. Stayton, founder and executive head of the Association Against the Prohibition Amendment, who has just returned from a trip to the Middle West, announced today that his society is launching an extensive organization and membership campaign in that section.

Capt. Stayton said that preliminary meetings have been held in Chicago, Cincinnati, Columbus, Toledo, Detroit, Milwaukee, St. Paul, Des Moines, Davenport, Kansas City, St. Louis and Louisville, and that in all of these cities prominent society, business and professional men have formed preliminary committees and have pledged themselves to support local drives for members and funds. He announced he would depart tonight for a second visit to these cities to make arrangements for mass meetings and for the formation of State and local branches of the association.

"It is very doubtful that we could have chosen a better time for our drive," said Capt. Stayton. "The wholesale revelations of graft and corruption among prohibition enforcement agents and the great increase in crime and drunkenness have given rise to serious doubts as to the practicability of a totally dry nation.

"Then, too, there is a great and general resentment because of the arrogant attitude of the paid reformers and lobbyists, who are infesting the halls of Congress and who are presuming to direct the course and scope of all liquor legislation. Congressmen who obey their dictates also come in for their share of condemnation. One year ago the people of the North Central States honestly wanted prohibition to be given a trial. They now have the feeling that prohibition has been tried and that it is an expensive failure."

FREE ADMISSION OF CUBAN SUGAR URGED.

[BY CABLE AND ASSOCIATED PRESS.]

HAVANA, Oct. 21.—Admission to the United States, duty free of a maximum of 2,500,000 tons of Cuban sugar yearly, for three years in return for the free entry into Cuba of "products of the soil and industry of the United States" is proposed in a joint resolution introduced yesterday in the House.

RUSSIA RESUMES VODKA MAKING.

Soviet Decides to Allow Alcohol Beverages Manufacture.

[BY CABLE AND ASSOCIATED PRESS.]

MOSCOW, Oct. 20.—The superior economic council has decided to permit the manufacture of alcoholic beverages in soviet Russia, partly for export, with a government monopoly, it was announced last night. Establishments for the purpose, it stated, will soon be offered for lease to private concerns.

Vodka and other liquors have not been manufactured in Russia for five years and such beverages, except for Georgian wines, are unobtainable throughout Russia. Even alcohol for medical purposes is scarce.

SHORTRIDGE URGES ADDITIONAL JUDGE.

NEEDED IN NORTHERN DISTRICT OF CALIFORNIA, SENATOR'S CONTENTION.

[EXCLUSIVE DISPATCH.]

WASHINGTON, Oct. 21.—Senator Shortridge will appear before the House Committee on Judiciary tomorrow morning to urge the passage of his bill to create an additional Federal judge in the northern district of California. This bill has already passed the Senate and the meeting of the House Subcommittee was especially called at the suggestion of Senator Shortridge to expedite the legislation.

Senator Shortridge was also advised today by Congressman Curry that his bill to relieve California and other western miners, who produced war minerals at the request of the government would be favorably reported by the committee on mines and mining. This measure, which passed the Senate some time ago, provides for the payment of bona fide claims of producers of tungsten, magnesite and other war minerals, whose claims were rejected previously by the government commission on technical grounds. Several million dollars of the original appropriation still remains unexpended and prompt action can save many miners from financial ruin by repaying the sums lost in doing patriotic service for the government.

PINKNEY WILL CASE HAS TAKEN NEW TURN.

ATTORNEY FOR ACTRESS WANTS TESTIMONY TO SHOW CLUBMAN SANE.

[EXCLUSIVE DISPATCH.]

NEW YORK, Oct. 21. — Edgar Bromberger, former Deputy New York State's Attorney-General, has applied to Surrogate Cohalan for the appointment of a commission to take testimony in Colorado Springs, Colo., on behalf of Mrs. Edith Stockham Rexes, motion-picture actress, who seeks to prove that Cornelius Pinkney, wealthy clubman and backer of films in which she starred, and who died last January, was of sound mind when he made a will shortly before his death in which he left her a liberal legacy.

There was already before Surrogate Cohalan the question of the appointment of a coadministrator to act with Townsend Pinkney, brother of the deceased and principal heir, even under the testimony which Mrs. Rexes declares to be the last genuine will of Cornelius Pinkney.

Under the will which Townsend Pinkney offered for probate Mrs. Rexes was not mentioned.

In the recent argument before Surrogate Cohalan an attempt was made by the Townsend Pinkney interests to make it appear that Mrs. Rexes had "stepped into the shoes" of Mrs. Pinkney. The allegations in the application made today by counsel for Mrs. Rexes tend to show that Mr. and Mrs. Pinkney had separated long before he ever met Mrs. Rexes.

GERMAN MINISTER ON WAY TO CHINA.

[BY A. P. NIGHT WIRE.]

VANCOUVER (B. C.) Oct. 21.—Dr. Adolph Boss, Germany's after-the-war Minister to China, arrived here today en route to his new post. He said Germany had "no political aims in China" and explained that his "first aim will be to try to gather up some of the threads which were dropped when war was declared."

He added that no effort would be made to recover the former German commercial interests lost when Germany was deprived of the Shantung Peninsula. Because of Japanese competition, Dr. Boss continued, a revival of German trade in China is unlikely for many years to come.

SENATE COMMITTEE CHANGES ARE MADE.

[BY A. P. NIGHT WIRE.]

WASHINGTON, Oct. 21.—Senator Curtis of Kansas was chosen chairman of the Senate Rules Committee, and Senator Wadsworth, New York, given a place on the Foreign Relations Committee under a rearrangement of Republican places on Senate committees made today by the Republican committee, made necessary by the death of Senator Knox.

CALIFORNIA PENSIONS.

[EXCLUSIVE DISPATCH.]

WASHINGTON, Oct. 21.—Southern California pensions:

William A. McPearson, Huntington Park, $12.

James P. Golden, Sawtelle, $12.

Sarah L. Odell, Los Angeles, $30.

Archibald McD. Forbis, Lemon Grove, $12.

Margaret C. Ryan, San Diego, $12.

Kate Schuman, Los Angeles, $30.

Frances S. Door, Santa Paula, $30.

Harold C. Umsted, Sawtelle, $18.

John H. McKee, Imperial, $12.

The minors of Eugene Finance, Santa Monica, $12.

Thomas P. Mannes, Sawtelle, $24.

Henry H. Boren, Bakersfield, $18.

Patrick J. Kelley, Sawtelle, $18.

Eleanor M. Drought, Long Beach, $30.

Michael F. Flynn, Sawtelle, $12.

the *Big Red Cherry* in rich cream; chocolate coating. A new dessert.

RHEUMATIC ACHES QUICKLY RELIEVED

THE racking, agonizing rheumatic ache is quickly relieved by applying Sloan's Liniment freely. *It Penetrates without rubbing.*

For forty years, folks all over the world have found Sloan's to be the best pain and ache liniment. Ask your neighbor.

You can just tell by its healthy, stimulating odor that it is going to do you good. Sloan's Liniment is clean and non-skin-staining.

Keep Sloan's handy for those sudden and unexpected attacks of neuralgia, lumbago, sciatica, lame back, stiff joints, sprains and strains, bruises, bad weather after-effects.

At all druggists—35c, 70c, $1.40.

Sloan's Liniment Paints pain

During National Laundry Week—Oct. 24 to 2

Visit the Million Do Diamond Laundry

—the largest and most modern laundry plant in the world

Your visit to the Diamond Laundry will not only be a re lation to you, but one of the most interesting and ed cational trips imaginable. Perhaps you didn't know the largest and most modern laundry plant in the world located right here in Los Angeles—at number 779 Avenue, one block east of San Pedro Street, at Eighth.

Housed in a beautiful reinforced concrete building with walls of almost solid glass, insuring perfect light and ventilation, the Diamond Laundry gives employment to more than 450 persons and has a weekly payroll in excess of $10,000. Our 52 auto delivery cars pick up and deliver approximately 25,000 bundles of laundry each week, averaging more than 18,000 shirts and 70,000 collars.

Until you see what a delightful laundry the Diamond Laundry is, until you acquaint yourself with our careful methods of handling your clothes—until you learn more about our mammoth water softening plant, insuring clean, spotless work and long life to all linens—you cannot fully appreciate why the Diamond Laundry has more than ten thousand customers, and why its business has trebled in the past two years.

We most cordially invite you to visit us during National Laundry Week.

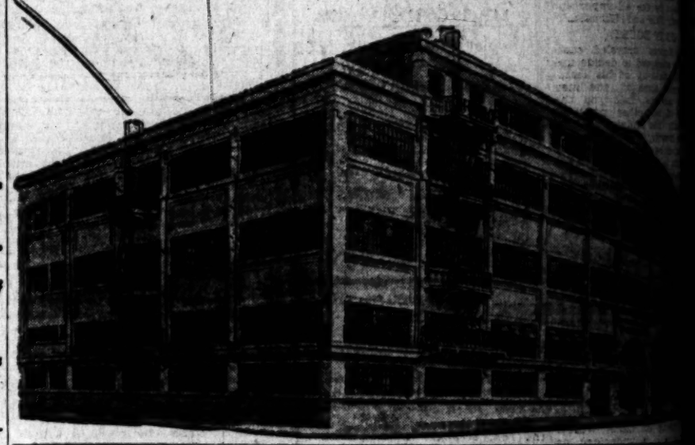

in the **can** *the only way you can buy it*

There's more than one reason why we pack Ghirardelli's Ground Chocolate only in cans: to protect you against substitutes and to protect the contents of the can against outside contamination. Both are important.

Say "Gear-ar-delly"

Since 1852 D. GHIRARDELLI CO. San Francisco

GHIRARDELLI'S *Ground Chocolate*

SENATE BEGINS SURTAX FIGHT.

Republicans Confident of Compromise Plan.

Lower Income Assessments Are Expected.

Penrose Scores Senators for Indifference.

[BY A. P. NIGHT WIRE.]

WASHINGTON, Oct. 21.—The long-threatened fight over income surtax rates to be written into the new revenue law broke today in the Senate, but despite a sizeable opposition, Republican leaders expressed confidence that the compromise plan embodying a maximum rate of 50 per cent would be adopted, probably tomorrow.

Meantime as a result of the defeat yesterday of the proposal to exempt from taxation incomes of foreign traders and foreign trade corporations received from sources outside of the United States, the majority leaders sent out a hurry call to absent Republican Senators to return.

Absence of Republican Senators was commented on by Chairman Penrose of the Finance Committee.

SENATORS INDIFFERENT.

"Questions of paramount importance are being disposed of here while Republican Senators are absent and indifferent," he said. "I want to call the attention of the country to it. It will meet with comment and condemnation."

Senator Hitchcock, Democrat, Nebraska, called attention that eleven Republicans joined with the Democrats in defeating the committee amendment yesterday, while Senator Simmons, Democrat, North Carolina, said only sixteen Republicans were absent and not voting while twelve Democrats also were absent and not voting.

EXEMPTIONS ASKED.

While defeated in the first skirmish over amendments explained as designed to aid American concerns in competing with foreign rivals for overseas trade, Chairman Penrose said today an effort would be made later to get a provision in the bill to protect those concerns, particularly those being in business in the Philippine Islands and in China.

Only a few Senators desiring to discuss the income surtax rates got the opportunity today before the Senate recessed.

Senator Hitchcock proposed an amendment to the compromise under which rates on incomes in excess of $100,000 would be the same as those in existing law. Senator Jones, Democrat, New Mexico, contended if rates were to be lowered on large incomes they also should be lowered on incomes below $5000.

NOW STEPFATHER TO FORMER WIFE.

MARRIAGE TO MOTHER-IN-LAW MAKES MAN HIS CHILDREN'S GRANDFATHER.

[EXCLUSIVE DISPATCH.]

CEDAR RAPIDS (Iowa) Oct. 21. George E. Bider, 44 years old, well-to-do farmer, today married his mother-in-law, Mrs. Julia Davis, 48 years old. Mrs. Davis is the mother of Mrs. Eva Bider, divorced wife of Bider. Bider obtained a divorce from his wife a few weeks ago on grounds of inhuman treatment. There are six children.

Bider went into court and asked permission to be married again. Judge Smith told him that if he could get a good woman to take care of his children he had no objection, but the judge was the most surprised man in the courtroom today when Bider appeared with his mother-in-law and a license to wed.

By this marriage Bider becomes the stepfather of his former wife and the grandfather of his six children. His former wife has been living with her mother, and her friends are wondering where she will move to.

ATTACK STATE'S CASE AT SOUTHARD TRIAL.

DEFENSE'S EFFORTS TO ELIMINATE EVIDENCE ARE OVERRULED.

[BY A. P. NIGHT WIRE.]

TWIN FALLS (Idaho) Oct. 21.—Today's session of the trial of Lyda Meyer Southard, charged with first-degree murder, was taken up with the presentation of various motions by the defense, all aimed at the general proposition of the elimination of parts of the State's evidence.

All the motions were denied.

First indications of the extent of the testimony which will be put in by the defense was contained in a statement made by William Guthrie, of defense counsel, at today's session, to the effect that witnesses from Missouri, Montana and Virginia are expected to testify in addition to local and Idaho witnesses. It is understood that a large part of the testimony of the defense will consist of statements by experts by whom it is hoped to controvert the testimony regarding chemical analysis of specimens from the various bodies, offered by the prosecution.

SANTA ANA, Oct. 21.—C. J. Crosby, operator of a motor stage line between Santa Ana and Huntington Beach, sought as a prosecution witness in the case against Mrs. Southard, said today that he would not go to Twin Falls owing to his failure to remember conditions concerning which his testimony was sought.

Crosby, in 1918, was engaged in the undertaking business at Twin Falls and handled the body of Robert C. Dexter, a [illegible] Lyda Southard. [illegible] from him was [illegible] ture of the [illegible] He explained [illegible] Nortes here [illegible] member the [illegible] Therefore [illegible] money of [illegible] to justify [illegible] Twin Falls.

AUCTION SALE

To Be Conducted by Members of Los Angeles Auctioneers' Association. The Times Is the Official and Exclusive Newspaper Medium for the Association.

AUCTION

Today 10 A.M., 1040 West 16th St.

Household furnishings belonging to the Hook Estate Moved here from Oakland—MUST BE SOLD EVERYTHING FOR THE HOME DEALERS INVITED

Drive west on 16th St. to Property, or take West [illegible]

C. H. O'Connor and Son, Auctioneers

626 Pantages Bldg. Phone 84282.

PINCHOT'S PLAN FOR FOREST RESERVES

Gifford Pinchot, former Forester, has a plan for the creation of forest reserves in the United States. He would have the Government buy the cut-over lands and the burned-over lands and the lands that are not fit for agriculture, and set them aside as forest reserves. He would have the Government buy the lands that are fit for agriculture, and sell them to settlers. He would have the Government buy the lands that are fit for agriculture, and sell them to settlers. He would have the Government buy the lands that are fit for agriculture, and sell them to settlers.

"POP" GEERS DIES

[BY A. P. NIGHT WIRE.]

SANTA ANA (Cal.) Oct. 21.—"Pop" Geers, famous harness driver, had things his own way in the Grand Circuit today. He won in three straight heats and won second money in the other. Lillian Silkwood to the [illegible] $2500, 2:11 pace in [illegible] Walter Cox driving [illegible] which Geers won [illegible] and Cox one. The 2:11 [illegible] went to Geers driving [illegible] again it was Cox who [illegible] in opposition, this time [illegible] behind Lord Frisco. [illegible] for $500 was won by [illegible] driven by McDonald, [illegible] driving Utah. [illegible] for southern horses [illegible] when darkness inter-

[illegible] (McDonald)	1	2	1
[illegible]	2	1	2
[illegible]	3	3	4
[illegible] Boy			
[illegible]	1	1	1
[illegible]	2	2	2
[illegible]	3	3	3
[illegible]	4	4	4
[illegible]	5	5	5
[illegible]	6	6	6

BASEBALL and LATE SPORTING NEWS

Princeton Tigers Meet Chicago Maroons in Biggest Intersectional Test of the Year.

EAST VS. WEST TODAY IN A MIGHTY GRID CONTEST.

Palmer Stadium is to be Scene of Great Tilt; Chicago in Better Shape Than Princeton.

BY WALTER ECKERSALL.
[EXCLUSIVE DISPATCH.]

NEW YORK, Oct. 21.—With Chicago in better physical shape and Princeton not in the best of shape, the East and West meet in Palmer Stadium tomorrow in a football struggle that will go a long way toward settling the much-mooted question of sectional gridiron supremacy.

Chicago will enter the battle without the services of Don Stephens, all-American star quarterback, and Hank Garrity, the fullback. These sterling players are still suffering from injuries received in earlier struggles and are being saved for the Conference games. Both, however, will be in uniform and will go into battle at critical times.

Season Begins in Conference Pigskin Tilts.

[BY A. P. NIGHT WIRE.]

SAN FRANCISCO, Oct. 21.—First games in the 1921 race for the Pacific Coast conference football title will be played tomorrow when the University of California meets the University of Oregon at Berkeley and the University of Washington plays the Oregon Agricultural College at Corvallis.

California, although crippled, expects little trouble in disposing of Oregon, which this year is not rated as strong as Eugene elevens of the past. The Oregonians, with a weak line and uncertain backfield, make no predictions of victory, but promise the blue and gold titleholders a hard battle.

Two regular California backfield men, Toomey and Morrison, will not be used unless needed.

Washington's rejuvenated eleven, the real strength of which is unknown, gets a test against the Aggies, who, this year, have developed an offensive, something Oregon Agricultural College teams of recent years have not had and are out in earnest for the championship. Coach Bagshaw said recently he was afraid of the Aggies, but added that his Washington men were getting better every game and would go into the contest in the best of condition. Last year Oregon Agricultural College defeated Washington 3 to 0.

Another conference member, Stanford University, plays the Pacific Fleet tomorrow and looks for trouble, for the trained sailor eleven with eight former Annapolis lettermen on its line-up, is considered one of the strongest teams in the West.

Redlands Wins a Leg on the Citrus League.

[EXCLUSIVE DISPATCH.]

REDLANDS, Oct. 21.—Redlands High beat her traditional enemy, San Bernardino High and won a fair sized leg on the Citrus Belt League football championship here this afternoon by the neat score of 34 to 0. Redlands started the fireworks with a score after three minutes of play. A minute later she had made another and from then on it was Redlands' game. Redlands gets a boost since San Bernardino defeated Pomona handily last week.

In twenty years of footfall competition San Bernardino has beaten Redlands but twice, once being a winner in 1910 in a Rugby game. The second time was last year and the game this afternoon had all the aspects of a bitter fight with Redlands determined to wipe out that defeat.

The line-up:

Redlands.		San Bernardino.
Tomelson	R.E.L.	Haygood
Britt	L.E.L.	Cornelison
Brown	R.T.L.	Patterson
Figueroida		Heaton
Juve	L.G.R.	Hiesmets
Gist	L.T.R.	Wheeler
Moses	L.E.R.	Duke
Shurtevant	Q.	Haydis
Spritch	F.	Byram
Jackson	R.H.L.	Edmonson
Neeley	L.H.L.	Johnson

Substitutions: Daniels for Spritch, Cotter for Moses, Miller for Tomelson, Davis for Haygood, Whipps for Edmondson, Evans for Duke.
Referee, Wilson; umpire, Hall; head linesman, Jamerson.

TROTTERS IN CLOVER.

[BY A. P. NIGHT WIRE.]

Oct. 21.—"Pop" things in the Grand was in three and won second to 2:11 pace in 2:08¼ driving won the 2:11 Geers driving it was Cox who Lord Frisco. won by Utah. horses inter-

Donna Cochats, ch.m.			7
Time—2:10½, 2:10¼, 2:10¾.			
2:11 class pacing, purse $2500:			
Lillian Silkwood, blk.m., by Strongwood (Geers)	1	1	3
Peter Kennedy, b.h.	2	4	1
Queen Abbe, br.m.	3	3	2
Time—2:06¾, 2:06¾, 2:10¾.			
2:20 class trotting, for Southern horses, purse $400 added (unfinished):			
Mitzi Lee, b.m., by Echo Todd (Graham)	1	2	7
Eva Fabur, br.m.	7	3	1
Louis S., ro.g.	2	1	Dr.
Peter Bean, b.g.	3	5	4
Northern Boy, Gordon, Miss Fortune, Sara Kelly and Norma the Great also started.			
Time—2:14¼, 2:12¾, 2:13½.			

ELSIE IS READY TO RACE.

[BY A. P. NIGHT WIRE.]

HALIFAX (N. S.) Oct. 21.—Elsie, the American schooner which will defend the international fishermen's racing trophy tomorrow, left her slip at Dartmouth this morning in good trim and was succeeded on the repair ways by her challenging craft, Blue Nose.

"If I think aright, we're going to have a lively little race tomorrow, but the winds seem right to the Elsie's liking and I have no fears," said Capt. Marty Welch of the American schooner as he took the Elsie out for a sailing drill today.

Why Football Fans Get All Smoked Up With Excitement.

A Scene Which Thrilled Thousands in the Giddy Gridiron Tussle Between Jefferson and Manual Arts Yesterday.

Bobby Bond, the diminutive quarterback of Manual Arts, has been tackled and hauled overhead by Kerwin, quarterback of the Jefferson team, following the run-in of a punt. Kerwin did the booting and then scurried down the field to make the tackle. The play occurred in the fourth quarter, when Jefferson was battling at the Manual goal line. Some of the wreckage of Bond's run is strewn along the ground. Bill Blewett, Manual captain, is seen in the offing. The photo was taken by F. M. Litchfield, Times staff photographer.

JEFFERSON UPSETS DOPE.

Scrappy Kids Lick Manual Arts Football Eleven 7 to 0 in a Thrilling Last Quarter Finish.

BY PAUL LOWRY.

In a dime-novel finish that left everybody panting with excitement, the fighting kids of Jefferson High School won from the Manual Arts football team on the former's field yesterday afternoon. The score was 7 to 0, resulting from a touchdown by Parker and a kicked goal by Kerwin in the last quarter.

The outcome was the biggest dope upset of the season. Manual Arts figured she had a set-up and played accordingly. Jefferson had the fight, got the breaks and in the latter stages of the game was really outplaying a team potentially three or four touchdowns stronger.

For the first half of the game it was all Manual. Sid Foster's boys plugged the pigskin into Jefferson territory and kept it there, and it appeared to be only a question of time before they would start rolling over a batch of touchdowns.

SHOVE MANUAL BACK.

But that time never came. Fighting with their backs to the last chalk mark the Jefferson kids always braced and shoved back the Manual Arts avalanche.

In the first quarter Jefferson four times repulsed thrusts on the very threshold of her goal line. This was after Manual had lugged the ball from the middle of the field to a point where Bill Blewett tossed a perfect pass to his brother Rich Blewett over the goal line, and the latter accomodatingly dropped the pill when tackled.

Again in the second quarter Manual reached the Jefferson 14-yard line, made seven yards on line plunges and on fourth down with three to go Bond dropped a pass thrown by Bill Blewett.

Up to this stage of the game the play had been entirely in Jefferson territory and it was not until the third period Jefferson penetrated Manual Arts' half of the field.

A FUMBLE.

Manual fumbled in the middle of the gridiron and a scrappy Jefferson warrior wrapped his lean arms about the pill. It was Jefferson's ball on her 48-yard line. Tipton's boys made a snappy ten yards right off the bat and it was first down on the Manual 40-yard line. Jefferson rooters began to see visions of victory, but the team couldn't gain and Kerwin, one of the big little stars of the game, booted a nice punt. Blewett returned the compliment but his toe was weak, and Jefferson benefited by the exchange some 15 yards.

Jefferson got down close enough for Kerwin to try a drop-kick from the 25-yard line, but he was hurried and Manual got the ball on her 20-yard line.

Then came the fatal play of the game for Manual. Blewett kicked, two Manual Arts tacklers rushing down the field roughed the Jefferson receiver and Rhodes picked up the fumbled ball and galloped to a touchdown. But for that little act of roughness the ball was brought back to the point of the foul, Manual penalized fifteen yards, and the ball given to Jefferson on the Manual 30-yard line.

BRAINY PLAY.

Two line plunges netted six yards. With the teams crouched on the Manual 24-yard line, Kerwin, quarterback, called the brainiest play of the game. All day long Jefferson had been slamming into the Manual Arts line or trying to skirt the ends. Kerwin pulled some inside football, and with the Manual Arts secondary defense drawn in, shot a forward pass to Laranata, who caught it perfectly and stopped on the Manual Arts 4-yard line beneath a horde of purple jerseys. Line plunges by Parker and Laranata netted two yards. Time for the quarter was called just after the second down.

Amid breathless excitement the teams changed goals, and the lines again bent low. Kerwin's signal sent Laranata into the line, and he was stopped with a half yard to go. Coach Tipton had made a substitution at the end of the quarter and he stepped up to whisper something to Kerwin and the team gathered around for an anxious consultation. Parker was handed the ball with a prayer and a shove and bang through right guard he went. Jefferson head helmets floating in the air was the first indication Jefferson had scored. Kerwin kicked the goal just as easy as if he was eating apple pie a la mode.

TIME LIMIT.

It was 5 o'clock and getting dim. By agreement of the coaches it had been decided that the game should be called at 5:22—sundown—although there hadn't been any sun for over an hour.

Jefferson had scored, and it was now purely a matter of fight on the part of Jefferson to keep Manual from scoring.

Bill Blewett, captain of the Artisans, knitted his brow and began hurling forward passes all over the landscape, which Manual Arts men missed, never got their hands on or had them intercepted by some tolling Jefferson back. Bond missed two passes, which, by all rights, he should have held on to, and it was his fumble of a punt in the middle of the field, recovered by Simmons of Jefferson, which took the last vestige of fight out of Manual. Blewett gave up his forward passing, and punted, Jefferson catching the last one on her forty-five-yard line as the whistle ended the game at 5:22—the time limit. The line-up:

Manual Arts		Jefferson.
Towle	L.E.R.	Meabe
Rhodes	L.T.R.	Taylor
Dudley	L.G.R.	Klouse
McLean	C.	Evans
Foster	R.G.L.	Hays
Fields	R.T.L.	Simmons
B. Blewett	R.E.L.	Harris
Bond	Q.B.	Kerwin
Bill Blewett	L.H.R.	Cook
Rogers	R.H.L.	Laranata
Allen	F.B.	Neher

Score by quarters:

Jefferson	0	0	0	7—7
Manual Arts	0	0	0	0—0

Scoring: Touchdown, Parker; goal from touchdown, Kerwin.
Substitutions: Manual Arts, Loynd for Allen, Manlove for Towle, Towle for Manlove, Potts for Towle, Gardner for Foster, McGoey for McLean; Jefferson, Krack for Harris, Safady for Klouse, Parker for Naher, Neher for Cook.
Officials: Badenoch, referee; Hendrick, umpire; Mahoney, head linesman.

BUFFALO BATTLER IS BEST.

Rocky Kansas Gets Decision in Fifteen Rounds From Lew Tendler.

[BY A. P. NIGHT WIRE.]

NEW YORK, Oct. 21.—Rocky Kansas, Buffalo lightweight, received the judges' decision after his fifteen-round bout with Lew Tendler of Philadelphia at Madison Square Garden tonight.

Kansas was the aggressor throughout, gaining the advantage in ten of the fifteen rounds. Tendler had the better of two rounds, the third and the fourteenth, and three, the first, eleventh and twelfth, were even.

Tendler had hoped to defeat Kansas and enage in a championship bout with Benny Leonard. Kansas stayed twelve rounds with the champion last winter. Kansas weighed 134 1-2 and Tendler 134 pounds.

COLLEGES CLASH ON GRIDIRON.

Oxy and Redlands Slated to Tangle, While Caltek Takes on Pomona.

Football fans who have sufficiently recovered from the surprises of yesterday's pigskin mix-ups among the high schools to partake of some excitement this afternoon will have just two games to choose between—the Occidental-Redlands brawl on Patterson Field, and Pomona's encounter with Caltek at Tournament Park. Both affairs are scheduled Conference games, and are considered of vital importance by the college rooters hereabouts.

Coach Pipal's propped up eleven is conceded a fifty-fifty chance with the Redlands squad, in spite of the fact that the Tigers will have to do without the services of Capt. Powers, Quarterback Norton, Right Tackle Renius and Fullback Gary, all of whom are on the hospital roll call. It is a matter of precedent for Occidental to wallop Redlands each football season, but the Bulldogs are out to turn the tables this year, and may succeed. Alleo and Taylor, who are Redland's strongest backs, are counted on to poke the Tiger line for touchdowns, but with such men as Cory, Jones, Walker, Long, Davidson in their way, they will have a busy time of it.

The Caltek Engineers are as yet untried in Conference circles, so far this season, but are rated as a dangerous squad from their showing against the U.S.S. New York eleven last week. The will undoubtedly make Pomona travel some, although Nixon's machine is considered slightly superior to Fox Stanton's.

Following are the probable lineups:

Ass Patterson Field:

Redlands		Occidental.
Clock	R.E.L.	Long
Weid	R.T.L.	Jones
Thompson	R.G.L.	Cory
Ogden	C.	Davidson
Cook	L.G.R.	Herr
Revis	L.T.R.	Don Walker
Cornwall	L.E.R.	Argus
Taylor	Q.B.	Jim Norton
Williams	R.H.L.	Spangler
Huffman	L.H.R.	Leonard Walker
Alleo	F.B.	Lawyer

At Tournament Park:

Pomona.		Caltek.
Dyer	L.E.R.	Davis
Dennebrink	L.T.R.	Moyse
Thomas	L.G.R.	Evans
Robertson	C.	Beck
Baker	R.G.L.	Powers
Bowman	R.T.L.	Rohloff
Dagg	R.E.L.	Catland
Wilson	Q.B.	Goldsmith
Doughty	L.H.R.	Pina
Voorhies (C.)	R.H.L.	Kemp
Kennedy	F.B.	Groat (C.)

WASHINGTON STATE TROUNCES IDAHO U.

[BY A. P. NIGHT WIRE.]

PULLMAN (Wash.) Oct. 21.—The twenty-third annual gridiron contest between Washington State College and the University of Idaho went to the Cougars this afternoon, 20 to 3. Washington's superiority was particularly apparent on forward passes, Idaho having essayed several which could not be completed.

ARMY AND NAVY TEAM LOSES TO SAN DIEGO.

[EXCLUSIVE DISPATCH.]

SAN DIEGO, Oct. 21.—Outweighed, and with their star half, Crowell, out because of an injury sustained in scrimmage last Wednesday, the strong San Diego Army and Navy football team, which defeated Loyola College last Saturday, was defeated today by San Diego Junior College, 12 to 0. The game was played on the academy campus. Both touchdowns were made in the last half.

CITY LEAGUE STANDINGS.

	Won.	Lost.	P.c.
Los Angeles	2	0	1.000
Jefferson	2	1	.667
Pasadena	2	1	.667
Manual Arts	1	1	.500
Hollywood	1	2	.333
Lincoln	0	2	.000
Polytechnic	0	1	.000

BULLDOGS GET A SCARE.

Pasadena Pigskinners Have Difficult Afternoon With Hollywood, But Finally Win, 7 to 0.

BY CHARLES WEST.

Hollywood High's featherweight football eleven dropped in on Pasadena at Tournament Park yesterday afternoon and gave the Bulldog the scare of his life. It was only after four sizzling quarters of the hottest gridiron argument that has been seen in these parts for some time that Pasadena's much-touted bunch could claim a victory, and that by the close score of 7 to 0.

Fred Johnson's youngsters, although a much weaker team than the hefty Pasadena machine, held the Crown City pigskinners scoreless for three quarters on fight, Dagley and Downs, the Bulldogs' celebrated pair of backs, failed to register very emphatically with the Foothillers, and it was only after these men were jerked that Pasadena could push over a touchdown. Quarterback Wright plowed across the last chalk mark after a sensational 30-yard sprint by Thorngen, who replaced Downs at halfback.

OVERCONFIDENT.

The Bulldogs were undoubtedly overconfident when the doings started, but received a severe jolt when it was Hollywood's ball on their 1-yard line five minutes after the opening whistle. A costly fumble spoiled the Foothillers' best chance for a score, and Capt. Downs put his team temporarily out of danger with a beautiful 50-yard punt.

On several occasions Pasadena marched right thrpugh Hollywood for three or four consecutive first downs, but as soon as Johnson's men were in their own territory they braced, and usually forced Pasadena to kick. Things went along this way during most of the game, Hollywood never seriously threatening the Pasadena goal line after the first quarter.

On every exchange of punts Hollywood gained on the Millionaires, Rich's perfect spirals seldom falling short of forty-five yards, and frequently sailing fifty-five yards. It was largely the work of Rich, Morgan and Nason, Hollywood's star linemen, that kept Pasadena from rolling up a huge total, these men breaking through the Crown City's beefy forwards frequently, and stopping the backs before they could get in motion.

THEY EARNED IT.

In justice to Pasadena, it must be said that they deserved their victory, although they were not up to their standard. The Bulldogs made far more yardage during the afternoon than their opponents, but lacked the punch to convert sudden streaks of brilliance into touchdowns. McDonald, the Millionaires' left tackle, played the best game of any man on his team, while Downs and Dagley were in a slump. Wright skippered the team enthusiastically after Sam Dagley had been lifted, while Sharp and Cockburn performed well in the backfield.

The line-up:

Hollywood—		Pasadena—
Meeks	L.E.R.	Stevens
Fallor (C.)	L.T.R.	Daniels
Nason	L.G.R.	Crow
Green	C.	Martin
Rich	R.G.L.	Bryte
Morgan	R.T.L.	McDonald
Tinsman	R.E.L.	Chambers
Miskin	Q.B.	Dagley
O'Brien	L.H.R.	Cockburn
Denny	R.H.L.	Downs (C.)
Stott	F.B.	Wright

Substitutions—Sharp for Wright, Wright for Dagley, Thorngen for Downs.
Score by quarters:

Hollywood	0	0	0	0—0
Pasadena	0	0	0	7—7

Goals kicked—Wright, 1.
Officials—Jack Wells, referee; Ray Call, umpire.

ORANGE OVERWHELMED BY FULLERTON ELEVEN.

Fullerton High trampled roughshod over the Orange preps yesterday afternoon at Fullerton, winning by a 54-to-0 count. Forward passes figured largely in Fullerton's victory. Line-up:

Orange—		Fullerton—
Bonlick	L.E.R.	Callahan
Schwalter	L.T.R.	Bell
Brubaker	L.G.R.	White
Hand	C.	Acker
Peddard	R.G.L.	Brownsted
Wester	R.T.L.	Osburn
Richall	R.E.L.	Rhyke
Thompson	Q.B.	McDermott
Parker	L.H.R.	Baltera
Johnson	R.H.L.	Smith
W. Thompson	F.B.	Carpenter

Score by quarters:

Orange	0	0	0	0—0
Fullerton	13	27	7	7—54

Referee, Mead.

Many Big Grid Contests Are on Tap Today.

[BY A. P. NIGHT WIRE.]

NEW YORK, Oct. 21.—The football pendulum is rapidly reaching the full arc of its seasonal swing and tomorrow's games on eastern gridirons offer the best and most varied program to date.

The University of Chicago eleven renews eastern relations after a lapse of some years in meeting Princeton. While not overconfident of victory, Chicago expects to extend the Nassau team to the limit.

The Yale-Army series will be renewed after an eight-year break, when the West Point cadets play at the Yale bowl. It will be the first time that the Army eleven, escorted by the cadet battalions, has left the West Point plains in recent years to play football against an opponent other than the Navy.

Harvard will entertain the Penn State team, undefeated since 1919, at the Harvard stadium and another thrilling battle is forecast.

Syracuse will invade the University of Pittsburg field intent on wiping out the 7-to-7 tie of a year ago.

Pennsylvania will act as host to the Virginia Military Institute eleven, which caused a 1920 upset by defeating the Quakers last season 27 to 7.

WHITTIER MIDGETS DEFEAT SANTA ANA.

Whittier High School's 130-pound pigskinners took a hard-fought game from Santa Ana's midgets yesterday afternoon at Whittier, 14 to 7. With the score a tie in the final period, Barmore of the Quaker eleven intercepted a pass, and galloped 70 yards for the winning touchdown.

RAILSPLITTERS ARE FLATTENED.

L. A. Football Warriors Roll Up 27-to-0 Score.

Pioneer Backfield Proves to be a Tough Bunch.

La Brucherie and Streit Are Outstanding Stars.

BY WARDE FOWLER.

Lincoln stepped in the way of the Los Angeles High School football steamroller yesterday afternoon and was flattened, 27 to 0. The L. A. squad was never threatened during the course of the game and showed scoring consistency by easing across a touchdown in each of the four quarters. Thompson of the Blue and Whites kicked goal every time except the first.

OUTSTANDING STARS.

Three men stood out for the winners like five-gallon jugs of water on a desert a thousand miles wide. They were Streit, La Brucherie and Thompson, L. A. backs, and when one of them wasn't snorting through holes in the Lincoln line another was galloping around the end for choice gains. Streit, who, by the way has a couple of brothers of all-American caliber, was always good for five yards or more straight through the line. He hit hard, was shifty and could hardly be stopped at all. He played a wonderful game, getting into almost every mix-up when he wasn't running with the ball.

Thompson was good at end running and could always be depended on to gain yards when yards were needed. La Brucherie was all over the place, running, bucking and doing effective work with the forward pass. Dennis snagged a couple of handsome passes during the day.

Against such a combination, with the pretty fair assistance of the rest of the Los Angeles team, Lincoln didn't have a chance.

FUMBLE DOES IT.

An exchange of kicks opened the game, both teams having difficulty making downs. Then L. A. kicked to Lincoln and the ends galloped down and recovered a fumbled catch on Lincoln's own thirty-yard line. A snappy Statue of Liberty and forward pass combination, Thompson to Dennis, took the pigskin over the line. Thompson missed the kick and the score stood 6 to 0 until the end of the quarter.

Both squads were playing ragged football, being penalized several times apiece for stalling. The men apparently weren't getting the signals, particularly on the Lincoln side. The poor Lincoln quarterback had to call the signals and then tell

(Continued on Sixth Page.)

Lanar's Values
Quality Skolny Clothes Fit
Service Lanar's
Skolny Style
$35 to $65 Clothes
Lanar's
CLOTHIERS & FURNISHERS
Six-One-Five SOUTH SPRING

Sisler's Tigers Play Havoc With the Angels.

HUGHES CURBS THE SERAPHS.

Tom's Trusty Right Too Good for Hornsby's Lads.

Tigers Wallop Heaver Mack Hard in Opener.

Sisler Features Game With a Sizzling Triple.

BY HARRY A. WILLIAMS.

Tom Hughes was hot stuff, even on that kind of a day, and let Los Angeles down with two scattered hits, with the result that Vernon evened the series, 3 to 0.

Judging from Tom's recent form he would be best in an eight months' season, or as a pitcher in the Polar league. The temperature settled in a way calculated to put a kink in any veteran's arm, but Hughes not only was kinkproof, but looked a lot warmer than some of the bugs in the stand. This may be turned into a stove league by issuing each patron a base burner in place of a soft cushion.

SOME OUTBURST.

One early outburst in the first round was all the Tigers needed, and was all they got, but in that brief riot they gathered more than enough. Mack, on the mound for Los Angeles, didn't warm up sufficiently before the game, but the Tigers warmed him sufficiently in the first inning, and after that he pitched shutout ball.

From the early explosions one would have thought Mack was heaving hand grenades at the batter. Three times in rapid succession was the pill detonated for extra bases. Cooper opened the combat with a double to right, scoring when Wolfer walloped a three-bagger to the same sunless territory. Then George Sisler up and sizzled one for three bases off the fingertips of "Twin Six" Statz, who was gunning back with the ball. But the swat was too long and too fast for Statz's best sprint and longest jump, Wolfer scoring and George winding up a graceful swing around the circuit as far as the three-quarter post.

INSIDE SLEEVE.

Smith popped to Hornsby, Sisler being held at third, but he broke for home on Knight's fly to Brown, after the catch. Brown, who carries a howitzer inside of his sleeve, let loose a rapid throw to the plate. The ball was there in time to get Sisler, but Jack Adams allowed it to ease out of his mitt, if, indeed, he ever had it there. Mr. Adams was crouched at the plate like a hen mothering a door knob in the belief that it was one of her own offspring, and nobody could tell just exactly what happened. Cox ended the round by picking P. Samson Schneider's fly off the left-field boards.

From that time on there was positively nothing doing except for flashes of classy fielding. Jack Knight sure is burning up the winter grass crop around second base, which is discouraging to Groundkeeper Ed Schallmo. In this town the athletes allow no grass to grow under their feet, summer or winter.

ON HIS WITS.

"One Eye" Connolly was stopped for the first time in his life, this new record being established by Secretary Lorenz, who met the famous moocher just outside the gate. This bird, who has seen most of the big sporting events of the past decade, either on his wits or by resort to an "Annie Oakley," was visibly depressed when Lorenz proved adamant, and was camped outside when a newspaper man came along and slipped him the necessary credentials. The score:

LOS ANGELES.	AB	R	H	O	A	VERNON.	AB	R	H	O	A
Statz, cf	3	0	0	1	0	Cooper, cf	4	1	1	1	5	0
Ainsmith, 1b	4	0	1	1	7	Wolfer, lf	4	1	2	5	0	0
Cox, lf	4	0	0	4	0	Sisler, 1b	4	1	2	1	0	0
Hornsby, 2b	3	0	0	2	1	Smith, 2b	3	0	1	1	1	0
Niehoff, 2b	4	0	0	1	1	Knight, 2b	3	0	0	1	0	4
Brown, rf	3	0	0	3	0	Wheeler, rf	4	0	0	1	0	0
Bunker, ss	3	0	0	0	3	Mitze, c	3	0	2	4	2	0
Adams, c	3	0	1	1	1	Kingston, ss	1	0	0	2	4	0
Mack, p	3	0	0	0	1	Hughes, p	3	0	0	1	1	0
Totals	30	0	2	24	11	Totals	30	3	8	27	9	0

SCORE BY INNINGS.

	1	2	3	4	5	6	7	8	9
Los Angeles	0	0	0	0	0	0	0	0	0—0
Base hits	0	0	1	0	0	1	0	0	2
Vernon	2	0	0	0	0	0	0	1	*—3
Base hits	3	1	2	0	1	1	0	0	*—8

SUMMARY.

Error—Adams. Three-base hits—Wolfer, Sisler. Two-base hits—Cooper, Knight, Mitze. Stolen base—Statz. Double hits—Kingston, 2. Struck out—By Mack, 2; by Hughes, 1. Bases on balls—Off Mack, 4; of Hughes, 0. Runs responsible for—Mack, 2. Double play—Knight to Kingston to Sisler. Time of game—1h. 35m. Umpires—McGrew and Finis.

RUTH REGRETS HIS RASH MOVE.

[BY A. P. NIGHT WIRE.]

NEW YORK, Oct. 21.—Babe Ruth, home-run king, has abandoned his barnstorming trip and has expressed regret at having violated the rules of organized baseball in engaging in post-season exhibitions, Col. T. L. Huston, part owner of the New York Yankees, announced tonight on his return from Scranton, Pa.

FLATTEN OUT RAILSPLITTERS.

(Continued from Fifth Page.)

several of the players what to do at that.

At the start of the second quarter Los Angeles had the ball on Lincoln's 3-yard line but an intercepted forward pass gave the pill to the Orange and Black squad and they booted out of danger. Thompson of the Railsplitters broke loose for a 25-yard gain on an end run but was nailed just as he was beginning to get away from the field. Lincoln was forced to kick. Parra recovered an L. A. fumble but the side lost the ball on downs. Then the Pioneers opened up with a beautiful forward pass that took the ball almost to the line. Streit was handed the chance and didn't disappoint anyone. He carried the oval across in one buck and Thompson kicked goal.

NOTHING DOING.

There was much hithering and thithering until the end of the half but nothing of pith and moment happened.

After several exchanges of kicks in the third quarter, La Brucherie drifted loose on a line buck and sprinted 40 yards for another touchdown. Thompson did the customary honors.

The final score was the result of La Brucherie's 35-yard line buck, a neat forward pass, La Brucherie to Dennis, and a final noble spurt through the center of things by Streit. Thompson kicked goal and after several hundred, more or less, substitutes had galloped into the fray, and a couple of exchanges of kicks had been completed, the battle was declared finished.

Lincoln gave flashes of excellent football but was not able to gain consistently against the Blue and White line. Thompson did some wonderful kicking for the Railsplitters and was a deadly tackler. But the team was ragged in spots and hardly looked like championship stuff against L. A. The line-up:

Los Angeles.		Lincoln.
Dennis	L.E.R.	Boles
Brenne	L.T.R.	J. Cornwell
Page	L.G.R.	Green
Wachter	C.	Smuts
Whittier	R.G.L.	Hansenstuf
Hollingsworth	R.T.L.	Winfield
Cole	R.E.L.	Parra
English	Q.	Thompson
La Brucherie	L.H.R.	McCue
Thompson	R.H.L.	Dyer
Streit	F.B.	McClilland

Scores by quarters:

Los Angeles	6	7	7	7	—27
Lincoln	0	0	0	0	—0

Touchdowns, Dennis, Streit, 2; La Brucherie. Goals, Thompson, 3.

Substitutions: For Lincoln, A. Cornwell for Green, Morgan for McCue, Draper for A. Cornwell, McCue for Boles, Stapler for Dyer, Munyon for McClilland, Baughn for Munyon, Kenny for Hansenstuf, Scott for Smuts, Wall for Draper, Long for Scott and Briggs for McCue; for Los Angeles, Ott Mack, 4; of Hughes, 0. Runs responsible for—Mack, 2. Double play—Knight to Kingston to Sisler. Time of game—1h. 35m. Umpires—McGrew and Finis.

LOYOLA AND WHITTIER PLAY SCORELESS TIE.

Loyola and the strong Whittier High ineligibles, played to a 0-0 tie yesterday afternoon on the Loyola grounds. The game was featured by the aerial attack of the Quakers and the hard playing of the Catholics. Banning, Winn, Scarlet and Bradstreet featured for Loyola, while for the visitors Montgomery played a stellar game, passing accurately.

The line-up:

Loyola.		Whittier.
Gaffney	A.E.L.	Rees
Kellar, Mosini	R.T.L.	Botterman
Miller	R.G.L.	Samuson
Ryan	C.	Kurlwood
Scarlett	L.G.R.	Hanna
Tarbergt	L.T.R.	Swanson
Banning, O'Brien	L.E.R.	Robinson
Furlong, Sheridan	Q.	Moon
Bradstreet	R.H.L.	Frantz
Melding	L.H.R.	Erickson
Wynne	F.	Montgomery

REDONDO HOLDS FAST COMPTON MEN TO TIE.

In a ragged exhibition of football Redondo and Compton milled to a scoreless tie yesterday afternoon at Compton. Schacht, Compton's plunging fullback, was the only star of the game, and was forced to retire early in the second period with a dislocated shoulder.

The game was called after the third quarter, due to darkness.

ANAHEIM-MURPHY.

The Gene Murphy ball club will invade Fullerton tomorrow where a game with the Anaheim Elks, champions of the State Elks' League is to be played.

Milt Unger, manager, announced that String McDonald will hurl for the Murphys and either Hugh McMullen or Frilot will catch. Several other professionals will be on the line-up. The veteran Harry Hughes will be on the mound for the Elks.

POETS ON THE INJURED LIST.

Some Whittier Gridders Are Nursing Sore Limbs.

Perry and Breuckner Listed to Join Cripples.

Frazier Springs Dandy Case of Charley Horse.

Perry and Breuckner of Whittier are the latest additions to the coaches' mourners's bench. Evidently jealous of the prolonged wails of anguish emitted by the numerous coaches who had first choice of seats they both now rise to sing a little ditty entitled, "Cheer up, we've both got cripples too."

It was with some reluctance that Coach Perry admitted that he is being hit pretty hard with injuries despite the fact that this is the most popular music on the market right now. Out Whittier way this type of music doesn't agree very well with the fighting spirit that has come to be a real and vital part of the school. The prevailing idea seems to be that injuries are something every coach and football team must face, so why say so much about it.

NEAR HOSPITAL.

But if the truth were really known the Poet coaches would probably have as much or more to weep about than the rest of them. Right now two of the Poet first string are unable to be in suits at all, and a bunch of the rest of them are on the verge of a trip to the hospital. Frazier playing guard in the Oxy game developed one of the most serious Charley Horses that ever originated.

He hasn't been in a suit since and is hardly able to walk. "Pung" Pickett, star tackle, found himself in possession of an ankle almost broken after the Occidental pink tea. This kept him from practice all last week and he got into the Redlands game only to take a trip to dreamland with a broken nose and minus two teeth.

A MEAN CUT.

Buckmaster, the other tackle, has a mean cut over one eye and a Charley Horse that he is unable to get rid of. In addition, "Buck" has a chronic hip acquired back in 1916. This has taken a notice to act up and may have to be operated upon.

Madden at center has a shoulder which an X-ray shows to be fractured. Ray Johns, quarterback, broke his thumb in the second quarter of the Redlands game, but splinted it up in the half and finished the game. Wingert and Weaver, end and guard, both have torn muscles over the hip that are keeping them from practice.

WEAK WRIST.

Numerous other injuries of a more minor character, but dangerous enough are scattered throughout practically the rest of the squad. Kramer at guard has a vertabra that is getting more accustomed to staying out than in. Ed Suggett has a weak wrist that has threatened him ever since he graduated from high school. He has to wear it tightly bound throughout the season.

It's no wonder the Poet mentors say, "Don't talk cripples to us."

REFEREE IS TO GIVE DECISION.

Arbiter to Name Victor in Big Jess-Jack Scrap.

Rickard Thinks Law Will be Passed This Winter.

Willard and Dempsey Dated to Clash July 4

BY RAY PEARSON.

[EXCLUSIVE DISPATCH.]

CHICAGO, Oct. 21.—When World's Heavydeight Champion Jack Dempsey and Jess Willard punch it out in Tex Rickard's big Jersey City arena next July fourth, and the promoter thinks this match a certainty, a referee will be enabled to give a decision. That was the statement made by Rickard today just before he hopped aboard a train to take him back to New York.

TAKE STEPS.

Rickard said that steps have been taken with a view of permitting decision bouts in the Skeeter State and expects that before the winter is at an end, the boxing law there will be so amended that the referee can declare winners and losers in the bouts.

The de luxe promoter dropped in on Dempsey during the afternoon at his hotel and the first thing that the champion said was:

"Well, Tex, are you going to get the big fellow ready for me to battle next July?"

"I'll say so," answered Rickard, with a smile and added, "He's just crazy to connect up with you again inside the ropes."

"That suits me all righty," said the champion and no further reference was made to the match.

BUSTER KEATONS TO PLAY LARRY SEMONS.

Buster Keaton's championship baseball team will clash with the Larry Semon nine on the Firemen's grounds in Hollywood Sunday morning. The Semons are seeking revenge, due to the trouncing handed them by the "Frozen Faces" last week.

The Keaton team will be captained by the agile comedian, who will also appear at third base. A large crowd of studio followers are expected to be on hand for the contest as there is bitter rivalry between the clubs.

KRUEGER'S TEAM IS TO PLAY SAN DIEGO.

Art Krueger, the well-known baseball player, will invade San Diego tomorrow with a team of stars to battle San Diego's famous club. Krueger's team is known as the B. H. Dyas's All-Stars and it should take some nine to lower their colors.

Art will take with him the following well-known players: Carter Elliott, Tex Wisterzil, Stumpy Edington, Harry Defty, George Cutshaw, Ray Bates, Butch Byler, Slim Love, Bill Goodman and Billy Lane. Art Krug is the captain of the San Diego team and claims there is nothing in Southern California that can down his pets.

POLOISTS ARE STIRRING.

[SPECIAL CORRESPONDENCE.]

DEL MONTE, Oct. 21.—This is the time of the year when attention is being paid to the polo season which opens at Del Monte shortly after the first of the year. Polo is an aristocratic sport that is gaining more followers each year. It is perhaps one of the oldest pastimes in California which now takes its place as one of the most important polo centers of the United States.

The mild climate of California gives the easterners and other polo-ists an opportunity to enjoy the sport. The season out here lasts from January until April.

The Pacific Coast subcommittee of the polo association has made no definite announcement of dates for the tournaments. Del Monte is planning on having an open tournament the latter part of January with its annual matches in March and April. San Mateo, Santa Barbara, Midwick, Riverside and Coronado will also be likely to put on tournaments which will bring about a very presentable circuit. Polo has been given a big boost at Del Monte through the arrival of a number of new officers at the Monterey Presidio. Maj. John A. Robinson, the athletic officer at the post, gives out the word that five full teams are now in training on a practice field that has been built at the post. There will be at least two or three very good polo aggregations from the presidio that will take part in the Del Monte tournaments. The Del Monte Club is lining up a strong four and other clubs in California will also be represented.

It is practically assured that one team and possibly two will come out from the East this year. The fact that the United States has reclaimed the international polo cup has added new interest in the exciting sport on horseback.

Polo is recognized as one of the most exciting and exacting of sports and the general public which has been taking more interest each year in the game is coming to understand the finer points.

TO STAGE FENCING BOUTS.

To stimulate interest in the age-old sport of fencing, preparations are now being made at the Los Angeles Athletic Club to launch a fencing tournament under the direction of Arthur Saint Remie, recently appointed official Maitre d' Armes of the club. Several trophies are to be offered and the contest will be open to all club members who can qualify.

The exact date of the tournament has not yet been fixed but Prof. Saint Remie plans to schedule it for the latter part of November, which he states will give prospective entrants sufficient time in which to train.

The first prize, according to the fencing-instructor, will be "The Three Musketeers" trophy to be presented by Harry David, managing director of the Mission Theater. The second prize will be a pair of duelling rapiers given by one of the sporting goods houses, and the third prize will be a pair of blades.

"A number of the club's best fencers have already put in bids for entry blanks," said Prof. Saint Remie, "and the tournament promises to be one of the most spectacular and interesting events that has been staged in a long time."

YACHTSMEN IN CONFAB.

Elated over the wonderful success that it has had during its first year, the Southern California Yachting Association will hold its second annual meeting next Wednesday night at the Los Angeles Athletic Club. This was learned yesterday from Dr. Albert Soiland, admiral of the yachting body.

Among the many subjects to be brought up will be the taking in of the motorboating end of the great outdoor game. The Motorboat folk sometime ago asked to be made a part of the association and this will be done. Plans will be formulated Wednesday on motorboating in general and to give it the great prominence it deserves.

All officers and representatives of the various clubs affiliated with the association are to attend the meeting. This will include Commodore Dustin Farnum and Secretary E. R. Abbott of the Los Angeles Motor Boat Club, Commodore Walter "Stutz" Brown and Secretary C. E. Hubbell of the Los Angeles Yacht Club; Commodore Claud G. Putnam and Secretary L. S. Heseman of the Newport Harbor Yacht Club; Commodore John McCurdy and Secretary Robert Cornwell of the Santa Barbara Yacht Club and Commodore Dort and Secretary Thomas C. Hammond of the San Diego Yacht Club.

LOCAL CUE ARTIST WINS.

[BY A. P. NIGHT WIRE.]

PHILADELPHIA, Oct. 21.—Thomas A. Hueston of Los Angeles defeated James Maturo, New York, 125 to 75 in the national pocket billiard tournament tonight, leaving Ralph Greenleaf, titleholder the only undefeated contestant.

Greenleaf who has three victories, did not play today. Tonight's match was the first one Maturo has lost. He has won three games. Hueston played a remarkable game, his high run of 42, in the second inning, being broken by a miscalled ball, after he had pocketed the ivory. He made a six-ball combination shot and executed the first mashe of the tournament.

Mission Team Hangs It Onto Cobb's Seals.

[EXCLUSIVE DISPATCH.]

SAN FRANCISCO, Oct. 21.—By a score of 3 to 0, the Missions again won the honors from San Francisco in a fast, close game today. Clyde Gillenwater, the young phenom, from whom something out of the ordinary was expected, pitched for the Missions and struck out five, hurling airtight ball throughout the game. His performance this afternoon was exceptional, the one difficult moment coming in the eighth inning, when, with three men on bases and two out, he retired the side runless.

The inning opened with Jenkins up. He was struck out. Krause hit to right field and reached first. Pinelli was struck by a ball and took his base. Wilie knocked a nice fly to the infield and was out. Cobb took a base on balls, filling the bases. O'Connell tried hard for a long hit, but succeeded only in knocking a light one to the infield, which put him out, leaving Krause, Pinelli and Cobb on the sacks.

FRENCH DOUBLES.

In the second inning the Missions scored two of their three runs when French brought in Heilman and Miller on a two-base hit. Heilman had reached first on a long hit to center field, followed by Miller, who slugged a hot one to Wilie, in right field. Heilman moved to third. French hit to Wilie, reaching second, while Miller and Heilman crossed the plate.

When O'Connell, of the locals, attempted to steal second in the first half of the inning, the fans figured that the boys were out after the long end of the score. O'Connell took too long a chance and Siglin tagged him. A strike-out for Ellison and a fly that dropped into French's glove as an offering from Chadbourne closed the attempt for the inning. Caveney stole home in the sixth in a close play at the plate. The score:

SAN FRANCISCO.	AB	H	O	A	E	MISSION.	AB	H	O	A	E
Pinelli, 3b	2	0	0	3	0	Siglin, 2b	4	0	2	4	0
Wilie, rf	4	0	2	0	0	Kamm, 3b	4	1	0	2	0
Cobb, cf	3	0	1	1	0	Caveney, ss	3	1	2	2	0
O'Connell, 1b	4	1	13	0	0	Heilman, 1b	4	1	9	2	0
Cheung, lf	4	0	1	0	0	Miller, lf	3	2	1	0	0
Ellison, 2b	4	0	3	2	0	Compton, cf	3	0	1	0	0
Rhyne, ss	4	0	1	3	0	French, rf	3	1	4	0	0
Jenkins, c	3	0	5	1	0	Andinson, c	2	1	6	2	1
Krause, p	3	1	0	3	0	G'walter, p	3	0	2	2	1
Totals	31	0	24	12	0	Totals	30	7	27	12	1

SCORE BY INNINGS.

	1	2	3	4	5	6	7	8	9
San Francisco	0	0	0	0	0	0	0	0	0—0
Base hits	0	0	1	0	1	0	1	1	0—4
Mission	0	2	0	0	1	0	0	0	*—3
Base hits	1	3	0	0	2	1	0	0	*—7

SUMMARY.

Stolen bases—Caveney, Miller. Two-base hits—Miller, 2; French, Chadbourne, 2; Andinson. Bases on balls—Off Krause, 1; of Gillenwater, 2. Struck out—By Krause, 5; by Gillenwater, 5. Hit by pitcher—Pinelli. Double plays—Andinson to Siglin. Runs responsible for—Krause, 3. Left on bases—San Francisco, 8; Mission, 3. Time of game—1h. 35m. Umpires—Reardon and Toman.

YANKS TO LEAVE RHINE.

American Army of Occupation Near Withdrawal From German Territory; First Will Start Soon.

[EXCLUSIVE DISPATCH.]

WASHINGTON, Oct. 21.—American troops in Germany are to begin coming home within two weeks.

This was authoritatively announced here today. It does not mean that the administration has decided to withdraw all American troops from Germany, because no decision has been reached on that point yet.

But it does mean that the troops now in the Army of Occupation are to be brought home gradually as American transports taking supplies to Germany may return.

It is possible that there may be some exchanges of troops and that fresh American forces will be sent to Germany, but in any event the American Army on the Rhine will be materially reduced now that peace between the United States and Germany will be thoroughly restored with the exchange of treaty ratifications within ten days.

STATUS IS UNCHANGED.

Ratification of the peace treaty, it was explained in official quarters, does not materially change the status of the American Army of Occupation in Germany. America's position there, technically as a result of the armistice, is just the same as the position of the other Allied and associated powers. But the basis of America's policy toward Germany and the occupied territory can reasonably be assumed to be changed by the establishment of peace.

For this reason it has been decided to begin a return of the Rhine troops at once. Transports will not be rushed to Germany to bring them home but as the transports which go there return they will bring back contingents of the Army of Occupation. The process, it was explained, "will be normal, natural and rather slow."

MAY EXCHANGE SOME.

"It is just now difficult to determine how thorough the withdrawal of American troops from Germany will be," said an official today. "It is possible that we may exchange some of the troops, leaving a small force there for the time being to satisfy all concerned. There are now between 13,000 and 14,000 American troops there.

"There are a great many people who want the troops returned for various reasons. The President himself had favored return of the troops as soon as possible because he was unsympathetic about holding them there at Germany's expense when she was struggling for restoration. But it is well known that Germany is probably more insistent that the American troops should remain on the Rhine than any other power.

"Every nation concerned wants us to keep some troops on the Rhine, even the troops themselves are for it. So the definite decision about complete withdrawal of the Army of Occupation has not been made."

BRITISH AND IRISH NOW NEAR BREAK

London Conferees Gloomy at Prospects; Message to Pope is the Cause.

[BY CABLE AND ASSOCIATED PRESS.]

LONDON, Oct. 21.—The negotiations between British officials and Irish leaders today barely escaped being definitely broken off, and for a time it seemed possible that the Sinn Fein delegates would return to Dublin tonight, it was learned after today's adjournment was taken. The Irish delegates still were apprehensive this afternoon that the session scheduled for next Monday might be the last.

The government delegates, according to Sinn Fein sources, took violent exception to Eamonn de Valera's message to the Pope.

The Dail delegates were much depressed this afternoon. Monday's session, it was understood, will be faced by the decision of whether it is to be "peace or war."

Sinn Fein headquarters here in a statement today declared only minor breaches of the truce had been committed on the Sinn Fein side, and charged serious breaches against the crown forces. These latter breaches, the statement said, "were not the result of Irish provocation, but definitely instigated and encouraged by a source in Dublin Castle."

TREMAINE DEFEATS NEW YORK BANTAM.

[BY A. P. NIGHT WIRE.]

NEW YORK, Oct. 21.—Carl Tremaine, Cleveland bantamweight, won from Marty Collins, New York, here tonight, the referee stopping the contest in the eighth and last round.

THREE IN FAMILY MAKE BIG GAINS

George Tessy Gains 12 Pounds and Wife, 26.

Daughter Now Taking Tanlac and Gaining Every Day

Remarkable Case Is Talk of Neighborhood.

"I gained 12 pounds, my wife gained 26 pounds, and my daughter is gaining day by day taking Tanlac. It's the biggest surprise of our lives and all our friends and neighbors are talking about it. This medicine has made a wonderful change in every one of us. Before I got Tanlac I could hardly drag one foot after the other. I had indigestion perfectly awful. In fact, we were all regular dyspeptics. We all swear by Tanlac now at our house. It ought to be in every home. It's the world's greatest family medicine."

The above statement was made by George L. Tessy, a well-known and highly respected machinist, living at 63 Downing street, Buffalo, N. Y.

Tanlac is sold in Los Angeles by the Owl Drug Co. and by leading druggists everywhere.—[Advertisement.

SUBSCRIBE TO THE

CHRONICLE

San Francisco's Leading DAILY AND SUNDAY PAPER

You cannot afford to overlook its special Sunday features, which teem with interest.

Subscription and advertising rates given upon application to the Los Angeles representative of the Chronicle—

LOUIS BAAR
303-304 Henne Bldg.
Pico 3263

MUSICIANS WANTED!

Men and Women

Thoroughly experienced in Theater Orchestra work under American plan conditions.

APPLY WITH INSTRUMENT AT 233 SOUTH BROADWAY, MUSIC HALL—FIRST FLOOR, Between 12 and 3 Today.

These Folk invite you to be their Guest, *October 24 to 29*

These are the folk who help keep us "the cleanest clothed nation in the world"—the laundry owners and laundry workers of America—in number more than 250,000.

DURING the week of October 24 to 29 they would sincerely like to receive you as their guest.

You will find acceptance of this invitation most helpful, and most enlightening.

If you are concerned for the good health and good appearance of your family; if you are interested in economy in the home, and means of making the family dollar buy more, it may be that a visit to the modern laundries of Southern California will bring revelations. Most certainly you will find lively evidence of the progress, and of the many modern ideals of these great public service institutions.

You will meet cordial and courteous people—capable men and competent women, who are giving wholehearted thought to the perfection of methods that will save clothes and lighten the labors of wives and mothers. You will find clean, well-ventilated, many-windowed establishments—thorough in service, sanitary, pleasant to work in. It may be that you will happen upon the means of obtaining complete future relief from all home washday work.

October 24 to 29 is the date. This will be Visitors' Week in modern laundries everywhere. Make it a point to visit at least one of the laundries in this vicinity. You will be very cordially received and made most welcome when you call.

The Southern California Laundryowners

Business; Financial; Markets; Investments.

DAILY TRADE TALK.

Hot Weather Responsible for Slight Decline in Retail Trade; New All-Water Citrus Plan.

BY CHAPIN HALL.

Trade Talk yesterday printed the summarized report of the leading Los Angeles department stores to John Perrin, chairman of the Federal Reserve Board for the month of September. This report showed a decrease in net sales over the corresponding month in 1920 of 3 per cent. It didn't seem to fit in with general scheme of things, for in every department of trade consistent increases have been indicated throughout the year so Arthur Strassburger, merchandise manager of the Broadway Department Store was appealed to for the answer.

Well, the weather man is responsible. There was nothing wrong with Los Angeles in September, and the white spot remained just as white as ever, but even a consistently widening white spot is no match for a genuine, old-fashioned Down East hot spell such as featured the month in these parts. As a result some of the public remained at home and didn't buy until cooler weather set in early this month so that sales which normally would have appeared in the September record will now go to help swell the October totals. When the balance is struck for the year the volume will probably be found to have maintained its expected increase.

Mr. Strassburger expects October to make a much better showing than last month. Steady fall buying is at last under way and the vanguard of the Christmas trade is beginning to make its appearance. The holiday trade shows every indication at present of equaling the record-breaking volume of sales last year.

Los Angeles' vast home-building operations this year are beginning to be reflected in heavy sales of house furnishings. Besides the demand from the owners of new homes, considerable refurnishing orders are coming into the market from buyers who have given up waiting for further price declines.

Retail stores in Los Angeles have had little difficulty with their collections this year, in contrast with the large establishments of eastern centers, more affected by the business depression. Collections during the first part of this month have furnished no exception to this rule, according to local department store heads. Generally, they have run about the same as the high percentages of previous months.

ALL WATER FRUIT LINE.

The success which attended the experimental shipments of citrus fruits by an all water route to the Atlantic seaboard last season is being followed up by the California Fruit Growers' Exchange, the directors of which recently indorsed a project looking to the establishment of a producers' steamship company and authorized the management to secure contracts for a minimum of 2,000,000 boxes of fruit for water shipment.

The $2,000,000 worth of stock which will be used for the organization and preliminary work is to come from the grower members of the exchange and inquiries already in hand indicate that very little difficulty will be found in placing the issue.

The plan as reiterated by C. S. Whitcomb, chairman of the Water Transportation Committee provides that the Producers' Steamship Company shall render exactly the same service to the shipper that the railroads now furnish. The steamship company will send its trucks to take and receipt for the fruit at the door of the packing-house of the shipper, transport it to San Pedro, place it in a precooling plant at the dock, precool the fruit at once, and hold it cool in storage and on the ship until unloaded at the markets in Philadelphia, New York and Boston.

This requires that the steamship company shall own and operate a fleet of heavy-duty trucks with bodies specially constructed for this service, with covers to protect the fruit from sun and rain.

The company will own its dock at San Pedro, with a precooling and storage plant thereon large enough to hold about 200 cars of fruit ready for loading when a ship arrives. Every modern mechanical device for handling the fruit rapidly from dock to ship will be included in the equipment of the company's dock."

IGNORE STRIKE TALK.

The proclamations of the railway union leaders fail to strike fear into the hearts of the nation's bond men. The annual convention of the Investment Bankers' Association of America has been scheduled for November 1 in New Orleans. Some thought that the convention would be postponed because of the dangers of a transportation tie-up if the strike should materialize on the proposed date, October 30. But yesterday, the national secretary of the organization sent out the following telegram from Chicago:

"We are of the opinion that there will be no railroad strike. This seems to be the sentiment in this part of the country. We are going ahead with plans for the convention. Of course, if a strike is actually called the convention will be postponed."

Many local bond men, who are preparing to leave for the convention in a special train, share the national organization's skepticism concerning the prospects of a rail strike of any serious dimensions.

BANKER RECOVERING.

Officials of the Security Trust and Savings Bank have received word from Honolulu that W. D. Longyear, vice-president of the bank, who has been recuperating in the Islands from a long and serious illness, is now on the road to recovery. Mr. Longyear is expected to resume active connection with the bank's affairs within a few months' time.

AUTOMOTIVES.

The automobile market is slowing down throughout most of the country. It is not slowing down in Los Angeles. The season is approaching in the East when pleasure driving is almost wholly abandoned. In Southern California it attains its peak. The demand for medium and high-priced cars is said to be showing a greater percentage of increase than the cheaper models. The Ford output for October is set at 75,000 cars as against 93,000 in September and 110,000 average for the months preceding. Ford is employing 41,000 men on a five-day schedule. The used-car problem is still an ever-present one with dealers, but on the whole the digestion of these cars as well as the new ones is well maintained. Total output is still 50 per cent better than factory capacity, and production for the industry as a whole is running about 70 per cent of the same period last year. Collections in the Los Angeles district for time-payment cars are excellent and turn backs are few. Locally the industry is on the up grade.

COST OF GROWING.

A correspondent strikes a warning note against what he terms the over-financing of public utilities, and he cites the heavy financing which has been accomplished this year and is still in contemplation. It costs money to grow, and in a community like this where the growth is so fast that every resource is tried to keep pace with it there is no possibility of meeting the demands for extensions from receipts.

It is estimated that every time the United States gains 1,000,000 in population the public utilities have to raise through the sale of securities, $700,000,000 to be spent in extending plants to serve the additional customers created by such increase in population.

That figure represents $700 for every person added to the population, or $3500 for a family of five. Because the normal development was seriously curtailed by the war, utility companies will have to put $2,000,000,000 instead of $700,000,000 into their business to pay for new construction now required.

BANKS AND BANKERS

Sawtelle—The First National Bank of Sawtelle is being organized.

Colton—The Colton National Bank Building is undergoing remodeling.

Pomona—The First National Bank is planning to erect a new building in the spring.

Hemet—Charles P. Carl has resigned as vice-president of the First National Bank here.

San Pedro—The Los Angeles Trust and Savings Bank is opening a branch here at 105 East Sixth street.

San Diego—The name of the East San Diego State Bank has been changed to the California State Bank.

Montebello—H. A. Church, Jr., has sold his interest in the First National Bank here to Glenn L. Smith, for the last three years cashier of the First National Bank, Baldwin Park.

Tujunga—The erection of a new bank building at Sunset and Monte Vista boulevards has been started and organization of the new bank to occupy it is under way.

Los Angeles—It is planned to expend $30,000 in enlarging the Citizens' Trust and Savings Bank branch at 209 South Western avenue, the improvement to include larger accommodations for women patrons.

Burbank—Organization of the State Bank of Burbank has been completed with the election of F. A. Goodrich, president; W. J. Riley, vice-president and cashier, and Miss I. E. Adamson as assistant cashier.

Riverside—Plans are under way, whereby Riverside may have a separate chapter in the Orange Belt division of the American Institute of Banking. At the present time it is included in the Orange Belt chapter, which embraces Redlands and San Bernardino.—[California Bankers' Association Bulletin.

CLOSING PRICES OF GOVERNMENT BONDS.

LOS ANGELES.

1st Liberty 3½s	91.20
1st Liberty 4s	92.60
1st Liberty 4¼s	92.85
2nd Liberty 4s	91.50
2nd Liberty 4¼s	92.25
3rd Liberty 4¼s	94.60
4th Liberty 4¼s	92.56
5th Victory 4¾s	99.30

NEW YORK.

1st Liberty 3½s	92.16
1st Liberty 4s	93.00
2nd Liberty 4s	92.60
1st Liberty 4¼s	93.40
2nd Liberty 4¼s	92.50
3rd Liberty 4¼s	94.80
4th Liberty 4¼s	92.78
Victory 3¾s	99.46
Victory 4¾s	99.50

BUSINESS NEWS.

Abnormal Gold Stocks Cause Apprehension; Federal Reserve Report Healthy; Stocks and Bonds.

The best interests of the United States demand that the inflow of gold from Europe which has occurred since the beginning of the great war shall be reversed at as early a date as possible, in the opinion of Dr. H. A. E. Chandler, economist of the National Bank of Commerce in New York, in the October issue of the bank's magazine, Commerce Monthly. America's proportion of the world's monetary stocks is now sufficiently abnormal to cause apprehension, he declares, and her gold policy should be constructed with a view to facilitating a movement in the opposite direction.

"A review of the available data in regard to the future needs of Europe clearly leaves the impression that her approach to normal conditions may require monetary supplies considerably in excess of her present combined holdings," Dr. Chandler says. "For this excess she must call upon the outside world and especially upon those few countries that now hold a disproportionate share. Among the holdings of these countries those of the United States overshadow all others."

In the light of these facts, "renewed interest attaches to the duration of the present influx of gold and to the time when the return flow to Europe will set in. These questions are of particular significance, because of the possible effect that the gold movement may, in the meantime, have upon conditions in the United States and upon world trade."

Concerning the duration of the present influx, "recent personal conferences with an important number of European authorities disclosed their almost unanimous agreement that for some considerable period the United States must continue to receive practically all of the world's gold production, with the exception of that which goes into the arts and that that may be absorbed by India.

"The question as to when the return flow will set in is partly concealed in the intricacies and uncertainties of the relative trade balance relationships of the several nations. It depends in part upon the world trade revival and the ability of European nations to establish favorable trade balances. It is interesting to note, however, that European economists and financiers do not attempt to conceal their pleasure at seeing the gold flow to the United States. They reason that no people could resist the temptation of inflation in the face of such a flow; that such an inflation will render American goods relatively high in cost, and, therefore, further reduce our merchandise exports; that on the other hand Europe's goods will become relatively lower in price, and, therefore, increased exportation from Europe will result.

"Indeed, Americans who have given careful thought to the present gold influx with reference to inflation and the possible disturbing effects upon industry are apprehensive as to the results. If it is true, as careful investigation appears to indicate, that there is a tendency for an increasing percentage of the total commercial bank loans in the United States to take the form of fixed capital investments, any considerable extension of credit upon the basis of the new gold would present a problem of very great importance.

"The question of Europe's need for part of our present supplies of gold does not necessarily wait upon her ultimate recovery or the complete adoption of the gold standard. As fast as one country after another approaches the condition when stabilization of currencies can be considered, an increased need for gold may occur.

"While it is true that the return flow of the gold is not imminent and that a considerable period may lapse before Europe can effectively demand any important part of our gold, it is much to the interest of the United States to have these gold reserves returned as soon as Europe can utilize them. With these facts in mind our gold policy should be so formulated that as fast as needed the gold may be returned without causing embarrassment, either to Europe or to the United States."

FEDERAL RESERVE REPORT.

The Federal Reserve Bank report for the Twelfth District as of October 19, shows total reserves of $249,526,000, which compares with $240,254,000 or the preceding week, and $166,560,000 for the corresponding week a year ago. Total resources increased slightly from $415,189,000 to $417,010,000. A year ago they were $442,249,000. Deposits are a little more than last week, $121,559,000, against $119,387,000. For the corresponding week in 1920 they were $128,688,000. Federal reserve notes in actual circulation totaled $229,389,000, against $232,684,000 last week, and $254,296,000 in 1920. Discount rates remain unchanged at 5½ per cent on all classes of paper.

STEEL REPORT SOON.

Don Jones said yesterday that reports of steel companies so far at hand indicate that summer 1921 was worst season steel trade ever passed through from standpoint of earnings. It will not be surprising if report of steel corporation to be made public next Tuesdsy reflects these conditions and shows earnings of $10,000,000 or less. Such showing would establish new low record, previous quarterly low having been $11,219,813 in second quarter, 1913. It would unless depreciation charges are reduced considerably from recent reports be insufficient to meet all interest charges, leaving dividends on both preferred and common to paid out of accumulated surplus. Estimates of steel earnings are interesting, but guesses based on more or less expert opinion, and some observers think company will be able to show earnings $15,000,0000 or more.

LOS ANGELES STOCKS.

Oils resumed their leadership in the Los Angeles Stock Exchange following their comparative inactivity Thursday. General Petroleum was the heaviest gainer, climbing 1 1-4 points to 82 3-4. Union of Delaware opened low but recovered later and closed at Thursday's final bid of 20 1-8. Union of California picked up half a point, selling at 139.

Activity in the mining issues was limited mainly to Tom Reed, which was steady at 50 cents and United Eastern which brought 2.22, a 2-cent advance. Industrials were quiet and inactive.

NINE PER CENT YIELD.

A California public utility bond that yields 9 per cent to the investor is being offered by Stevens, Page, and Sterling. This is the issue of Sierra and San Francisco Power Company 5 per cent second mortgage gold bonds, of which a limited allotment is held by the local bond house. This company is now leased to the Pacific Gas and Electric Company and under the terms of the lease, all interest requirements for the next fourteen years are guaranteed by the latter organization.

COPPER CONTINUES FIRM.

Trade reports indicate that the prompt market for copper is less active than that for foward delivery, the lagest sales of the last week being copper to be shipped in November and December. "The market is still strong," says The Engineering and Mining Journal, "but has found a resting point at its present level. One copper manufacturer is of the opinion that the heavy purchases of the large copper consumers, which generally were for forward copper, will tend to lighten the market in the next few months, as producers in the recent scramble anticipated their requirements several months ahead in order to obtain the metal at the lowest possible price. This presupposes that there will be no improvement in domestic consumption in the near future, and that manufacturers will stop buying copper for future delivery, both of which assumptions are problematical." The domestic business in copper has been good, with the demand distributed among various European countries, but trade with England has been lighter than usual.

EXCESS-PROFITS TAX.

Certain regulations governing determination of the excess-profits tax have been modified for incomes of 1919 and subsequent years. Where no data are available as to invested capital, the rule has been that the excess-profits tax shall be determined on the basis of 50 per cent of the net income. For 1919 and following years the percentage is lessened to 20 per cent of net incomes between $3000 and $20,000, and 40 per cent of incomes over $20,000.

TICKER TICKS.

California Packing declared a regular quarterly dividend of $1.50 on common payable December 15 to stock of record November 30.

Federal Reserve system bank ratio increased from 68½ to 70 1-3 per cent, the highest point reached since early in 1917. The New York bank reserve jumped from 77 to 83 per cent.

Average price of twenty industrials 70.77, up .56. Twenty rails 71.73, up .05.

CALIFORNIA HIDE MARKET.

Quotations furnished by California Hide Corporation for stock delivered to their warehouse at 1960 Santa Fe avenue. Receipts from the interior for the twenty-four hours ending at 10 a.m. yesterday were: 173 hides, 112 pelts, 1140 pounds tallow and 268 pounds wool.

Green salted hides—No. 1 steers, 7 per lb.; No. 1 cows, 6 per lb.; No. 1 bulls, 5 per lb.; No. 2 hides, 1½ less per lb.; grubby hides, 1½ less per lb.; kosher hides, 1 less per lb.; glue hides, 1 per lb.; No. 1 horse hides, over 50 lbs., 1.75 each; No. 1 horse hides, 40 to 50 lbs., 1.25 each; No. 1 horse hides, 30 to 40 lbs., 75 each.

Green hides—No. 1 steers, 6½ per lb.; No. 1 cows, 5½ per lb.; No. 1 bulls, 4½ per lb.; No. 2 hides, 1½ less per lb.; kosher hides, 1 less per lb.

Calf skins and kip skins—No. 1 calf skins, under 15 lbs., 13 per lb.; No. 2 calf skins, under 15 lbs., 9½ per lb.; No. 1 kips, 15 to 25 lbs., 10 per lb.; No. 2 kips, 15 to 25 lbs., 7 per lb.; kosher skins, 1 less per lb.; glues, 1 per lb.; slunks, 20@40 each.

Dry flint hides—No. 1 hides, 16 lbs. and up, 10 per lb.; No. 1 kips, 6 to 16 lbs., 11 per lb.; No. 1 calf skins, under 6 lbs., 11 per lb.; No. 2 hides and skins, 2 less per lb.; glue hides and skins, 2 per lb.

Pelts—Large, long wool, 40@70 each; medium, 20@40 each; short wool and shearlings, 10@20 each; lambs, 10@30 each; badly damaged and very small lambs, worthless.

Goat skins—No. 1 common, 10@30 each; No. 2, 5@10 each; badly damaged and small kids, worthless.

Tallow—No. 1, white and hard, 5 per lb.; No. 2, 4 per lb.; No. 3, dark and greasy, 1@3 per lb.

Wool—According to quality and condition, 6 per lb. and up.

NEW YORK METAL MARKET.

[BY A. P. NIGHT WIRE.]

NEW YORK, Oct. 21.—Copper steady; electrolytic, spot and near-by, 13; later, 13@13¼. Tin firm; spot and near-by, 30.00; futures, 29.25. Iron steady; prices unchanged. Lead steady; spot, 4.70@4.75. Zinc steady; East St. Louis delivery, spot, 4.70. Antimony, spot, 5.00@5.25.

MARKET DISCOUNTS STRIKE.

BY ALEXANDER DANA NOYES.
Financial Editor New York "Times."
[EXCLUSIVE DISPATCH.]

NEW YORK, Oct. 21.—If the course of today's stock market was an indication of how the financial community regarded the overnight news of the Labor Board's conference with the railway union leaders it would fairly be inferred that the attitude of the labor party caused some slight misgiving at the start which afterwards disappeared entirely. Railway shares declined about 1 per cent in the early market but recovered the loss before the day was over, ending practically where they closed on Thursday.

Other stocks moved in much the same way; a few industrials rose sharply; on the whole, final prices were higher than the day before. The general view of the railway situation was in fact not changed at all by the outwardly shifting phases of the conference at Chicago. What Wall Street probably recognized was the approach in the background of the full moral authority of the national government.

Financially, the incidents of the day were a fractional advance in call money to 5 per cent and a downward reaction in European exchange rates. Sterling declined 3 cents from its high point on Thursday; not a surprising movement when it followed an almost uninterrupted rise of 12 cents within a week. The decline in German marks was in some respects more impressive. At the close of business today they had lost clearly more than half of the recovery from Monday's low point.

All the week-end summaries of mercantile trade tell the same story as in other recent weeks of very gradual and deliberate change for the better. All agree that the threat of a rail strike has this week exerted no perceptible influence, the real governing factors being still the unwillingness of the retail consumer to pay higher prices and the consequent cautious "hand to mouth" orders by the middle man.

THE COUNTRY OVER.

[EXCLUSIVE DISPATCH.]

KANSAS CITY (Mo.) Oct. 21.—The only fly in the ointment of business men in this district is the possibility of a railroad strike. Otherwise the outlook is better than for a year. Although prices for grain and live stock have declined, general improvement is noted in all commercial lines. Trade has taken on added impetus, pending the outcome of strike negotiations, as dealers in this section are preparing against scarcity of commodities if the strike comes.

SEATTLE (Wash.) Oct. 21.—Logging operations have taken an important move forward this week. There is a visible supply of only 150,000,000 feet of logs in Puget Sound waters. This compares with a normal supply of 250,000,000 feet. As a result of this shortage the official report covering operations in the logging camps of Western Oregon and Washington, which was issued today, showed employment to be 90 per cent of normal. A quick reaction has been felt by merchants to this increased activity in increased sales of boots and clothing. This activity has also been reflected in the demand for wholesale iron, steel bars and heavy hardware.

CLEVELAND (O.) Oct. 21.—Figures compiled today by the Chamber of Commerce here show a steady increase of employment from June to October. On June 30, 54,165 workers were employed in ninety-nine plants representing fourteen industries. On the first of October 56,593 men were employed in these same plants. Makers of food products, chemicals and textiles have increased their forces while the lumber, paper, printing and nonferrous metal trades have decreased their pay rolls. The steel plants outside the United States Steel Corporation also have reduced forces.

Who Buys Bonds?

A Construction Engineer

SEVERAL years ago a construction engineer employed on the big Kerckhoff Dam at Fresno answered one of our advertisements. He said he never fully appreciated the tremendous public service performed by the hydro-electric companies of California until he realized that the progress and development of the lower San Joaquin Valley depended on only one thing—an adequate supply of hydro-electric power.

Incidentally, he had gone over the entire San Joaquin Light and Power System and he wanted bonds secured by a mortgage on that property. He said he felt that his investment would be secured not only by the good faith of a soundly managed, progressive company, but by the needs of a large and rapidly growing community.

Today this man's entire personal fortune is invested in good, sound bonds, mostly California public utility securities. We agree that an investor may fairly regard the future growth and prosperity of California as securing his investment in properly selected public utility bonds.

We want to tell you about your investment opportunities in public utility bonds. Send for "Investment Opportunities of Today."

PASADENA
614 Chamber of Commerce Bldg.
HOLLYWOOD
6404 Hollywood Blvd.
SAN DIEGO
624 First National Bank Bldg.
SEATTLE
OAKLAND
SAN FRANCISCO
PORTLAND
NEW YORK

BLYTH, WITTER & CO.
521 Trust and Savings Bldg., Los Angeles
Sixth and Spring Streets
Phone Broadway 327

FINANCIAL.

OFFICE OF THE TIMES, Los Angeles, Oct. 22, 1921.

Bank clearings yesterday were $13,196,043.69, a decrease of $239,312.00 as compared with corresponding day in 1920.

	1921.	1920.	1919.
M'day	$16,707,427.90	$18,025,470.91	$9,271,695.05
T'day	16,651,279.40	15,526,912.35	8,882,196.00
W'day	15,535,293.48	12,959,200.98	9,285,324.86
T'day	14,265,831.42	13,044,593.02	8,728,364.88
F'day	13,196,043.69	13,435,355.69	8,443,851.20

LOCAL STOCK EXCHANGE.

[Following were the closing prices and sales, as posted yesterday at the Stock Exchange Building.]

BANK LIST.

	Bid.	Asked.
California Bank	$195.00	$210.00
Citizens' National Bank	265.00	....
Commercial National	199.00	235.00
Farmers & Mer. National	310.00	....
First National	446.00	....
Guaranty Tr. & Sav.	280.00	....
Merchants National	175.00	200.00
Security Tr. & Sav. Bank	255.00	....
Union Bank & Trust Co.	125.00	135.00
U. S. National Bank	....	175.00

BOND LIST. (With Accrued Interest.)

	Bid.	Asked.
Associated Oil Co.	97	100
Assoc. Oil Co. 1st Refg.	94½	....
California Pac. Ry.	47½	....
Corona Power & W. Co.	94½	....
Cucamonga Water Co.	97½	....
Edison Elec. Co. 1st Ref.	97½	....
Home Telephone Co.	83	....
Home Tel. Co. 1st Refg.	79	....
L. A. Gas & Elec. Co.	86	89
L. A. Pac. 1st Con. Mtg.	80	....
L. A. Pac. Ry. 1st Refg.	65	....
L. A. & Pasadena El. Ry.	73	....
L. A. Railway Co.	75	....
L. A. R. R. Corp. 5s	62	....
L. A. Traction Co. 5s	71⅛	....
Mission Trans. & R. Co.	99	....
Natomas Co. of Cal.	46	48
Pas. & Mt. Lowe Ry.	60	....
Pac. Elec. Ry. Co.	70	71⅛
Pac. Light & Power Co.	86¼	88⅛
Pac. L. & P. gtd.	84	....
Sta. Mon. Bay H. T. Co.	60	....
S. J. L. & P. 6s, Ser. B	88¼	....
S. J. L. & P. 6s, Ser. E	89	....
S. Jo. L. & P. 8s, Ser. D	101⅜	102⅜
S. Cal. Edison Gen. Mtg.	83	....
S. Cal. Ed. Gen. & R. Mtg.	91⅝	92⅛
S. Cal. Gas 1st mg. 40Y 6s	89⅛	....
S. P. R. R. Co. 1st rfg.	74	....
Union Oil Co.	88¼	88⅛
Union Transportation Co.	96	96⅛
U. S. Long Dist. T. & T. Co.	62	70

INDUSTRIAL LIST.

	Bid.	Asked.
Cal. Delta Farms	$35.00	$40.00
Cal. Packing com	64.75	65.50
Cons. Realty Co.	70.00	85.00
Globe Gr. & M. pfd.	90.00	....
Globe Gr. & M. Co.	59.50	60.00
Goodyear T. & R. pfd.	58.00	59.50
Goodyear Tex. Mills	65.00	....
Home Builders, pfd.	.30	....
Home Builders, com.	.20	....
Home Serv. Co. com.	39.00	....
L. A. Gas & Elec. pfd.	84.00	....
L. A. Investment Co.	.94	.95
Occidental Life	135.00	....
Pacific Mutual Life	450.00	....
S. Joaquin L. & P. pfd.	72.50	75.00
S. Joaquin L. & P. com.	15.00	....
S. Monica B.H.T. pfd.	59.00	....
S. Cal. Edison pfd.	93.50	....
S. Cal. Edison com.	93.75	94.00
S. Counties Gas pfd.	90.00	101.00
Sun Drug Co.	.75	1.50
Title I. & Tr. Co.	150.00	200.00
Union Sugar Co.	16.62½	18.00

OIL LIST.

	Bid.	Asked.
Amalgamated Oil	$52.00	....
American Crude Oil	.08½	.10
Associated Oil	95.00	....
Brookshire Oil	.70	....
Central	1.00	1.12½
Continental Oil	....	.12
Fullerton Oil	....	3.90
Gen. Petroleum com.	82.75	....
Jade Oil Co.	.11½	.20
Lake View No. 2	1.48	1.52
Mascot Oil Co.	1.10	1.13
Mexican Petroleum	99.00	102.00
Midway Northern	.51	.50½
Mt. Diablo	.85	.98
Nat. Pac. Oil Co.	.08	.08½
Olinda Land	.25	.27
Palmer Union pfd.	.18½	.22½
Palmer Union com.	.02	.03
Premier Oil Co.	.18½	.22½
Republic Pet. Co.	.21½	.23
Rice Ranch Co.	1.10	....
Union	139.00	139.50
Union Oil of Del.	20.12½	20.25
United Oil Co.	.39	.41
Victor Oil Co.	.30½	....
White Star Oil Co.	.04½	.07

MINING LIST.

	Bid.	Asked.
Oatman District—		
Adams Mining	$.07½	$.08½
Arizona Tom Reed	.01	.03½
Argo Mines	.01½	.08½
Big Jim	.02	.03
Black Range	.01	....
Boundary Cone	.01	.02
Gold Dust	....	.11½
Gold Ore	.02½	.03½
Lexington Ariz.	.02	....
Lucky Boy	.02	.03½
Nellie Mining	.03½	....
Oatman United	.03	....
Sunnyside	.03½	.04
Telluride	.06½	....
Tom Reed	....	.50
United American	.16½	.17½
United Eastern	2.22	2.24
United Western	.04	.06½
Other Districts—		
Boss Gold Mining	.05	.08
Consolidated Mines	....	.01½
Hecla Mining	3.75	4.00
Oro Amigo	.01	....
Simon Silver Lead	....	.02
Virginia Louise	.05½	.07½
Yellow Pine	.38	.45

SALES.

Morning session: 10 Associated Oil at 95.00; 10 First National Bank at 450.00; 20 Goodyear pfd. at 58.00; 10 General Petroleum at 82.00; 20 do. at 82.50; 10 do. at 82.75; 10 do. at 82.75; 1 $100 1st Liberty 3½s at 91.60; 400 1st Liberty 4¼s at 92.90; 1 $50 2nd Liberty 4¼s at 92.40; 8 $100 do. at 92.40; 1 3rd Liberty 4¼s at 94.70; 2 $50 4th Liberty 4¼s at 92.72; 1 $100 do. at 92.50; 1 $50 Victory 4¾s at 99.30; 5 $1000 do. at 99.38; 1 $500 do. at 99.38; 3 $100 do. at 99.38; 1 $50 do. at 99.38; 2 $50 do. at 99.35; 3 $100 do. at 99.35; 1 $1000 do. at 99.35; 200 L. A. Investment at 94½; 100 do. at 94½; 4 Lake View No. 2 at 1.40; 100 do. at 1.49; 500 National Pacific at 8; 1000 Premier Oil at 18½; 1 So. Cal. Edison com. at 93.50, seller 10 days; 2 do. at 93.50; 2 do. at 93.50; 5 do. at 93.25; 200 Tom Reed at 52; 1000 United American at 17; 100 United Eastern at 2.22; 100 do. at 2.22; 100 do. at 2.22; 5 Union Oil at 139.00; 10 do. at 139.00; 50 do. at 139.00; 5 do. at 139.50; 10 Union Oil of Del. at 19.87½; 10 do. at 20.00; 10 do. at 20.00; 25 do. at 20.00; 10 do. at 20.12½; 10 do. at 20.25; 20 do. at 20.25.

Informal Sales: 3 $100 4th Liberty 4¼s at 92.72; 500 Republic at 23; 200 Tom Reed at 52. (Unlisted securities.)

1000 Sandburg Petroleum at 11.

Afternoon session: 1000 Adams Mining at 8; 10 Cal. Packing com. at 65.00; 5 Goodyear pfd. at 59.00; 2 Guaranty Tr. & Sav. Bank at 285.00; 2 do. at 285.00; 10 General Pet. at 83.00; 1 $1000 3rd Liberty 4¼s at 94.00; 1 $50 4th Liberty 4¼s at 92.56; 52 L. A. Investment at 93½; 10 So. Cal. Edison com. at 93.50; 10 do. at 93.50; 3 do. at 93.50, seller 10 days; 13 do. at 93.75, seller 10 days; 1 do. at 93.75; 10 do. at 93.75; 500 Tom Reed at 50; 200 do. at 50; 100 do. at 50; 100 do. at 50; 100 do. at 50; 400 do. at 50; 1000 United American at 17; 1000 do. at 17; 500 United Eastern at 2.23; 20 Union Oil of Del. at 20.25; 20 do. at 20.25; 1000 United Oil at 40; 2 $1000 Union Oil 5s at 88; 1000 Virginia Louise at 6; 1000 do. at 6; 1000 do. at 6.

Informal Sales: 17 $1000 2nd Liberty 4¼s at 92.46; 8 $1000 3rd Liberty 4¼s at 94.78; 28 $1000 4th Liberty 4¼s at 92.78; 10 $100 Victory 4¾s at 99.35; 25 $1000 do. at 99.40.

8% DIVIDENDS GUARANTEED
An Assured Income with 14% Anticipation
WILSHIRE CLUB COURT (Inc.)
$300,000 Preferred Stock—With Common Stock Bonus
UNITS OF $400 UP—MONTHLY PAYMENTS
All preferred stock will bear 8% and be retired at 110 with accrued dividends through L. A. Trust & Savings Bank. Every possible safeguard has been provided for protection of investor. No promotion expense or commissions to be paid, and every dollar to be spent only under trust agreement.
SAFE AS BONDS—BETTER RETURNS.
WRITE OR CALL FOR BOOKLET AND FINANCIAL PROSPECTUS.
THOS. C. BUNDY & CO., FISCAL AGENTS
236 Merchants National Bank Bldg. Broadway 5366.

NOTICE
Warehouse Street
We have moved our General Offices to
Terminal Sales Building
747 Warehouse St.
Warehouse Street located between Central Avenue and Alameda Street running from 7th Street to 8th Street, in the Wholesale Terminal.
UNION TERMINAL WAREHOUSE COMPANY

McDONNELL & Co.
634 SO. SPRING ST. PHONE—PICO 4412
MEMBERS ALL LEADING EXCHANGES
EXCLUSIVE WIRES NEW YORK-CHICAGO-SAN FRANCISCO

STOCKS SOLD ON MONTHLY PAYMENTS
H. M. FERNALD & CO.
STOCK AND BOND BROKERS
SPECIAL ATTENTION GIVEN ALL BUYING OR SELLING ORDERS IN LOCAL OIL AND MINING ISSUES
SPECIAL ATTENTION MAIL ORDERS

HUNTER, DULIN & CO.
INVESTMENT SECURITIES
Van Nuys Bldg. Los Angeles
San Diego San Francisco Oakland Pasadena

BONDS
Stevens, Page & Sterling
Van Nuys Bldg. Los Angeles
618-72—Pico 3078

Wm. R. Staats Co.
Government, Municipal and Corporation Bonds
Orders executed in Listed Securities
BONDS
San Francisco. Los Angeles. Pasadena.

R. H. MOULTON AND COMPANY
Specialize in Government and Municipal Bonds.
Government Department is equipped to buy and sell all Liberty and Victory Bond Issues.
Title Insurance Building.

Merrill, Lynch & Company
MEMBERS NEW YORK, CHICAGO, DETROIT, CLEVELAND STOCK EXCHANGES
116 I. N. VAN NUYS BUILDING.

BOND & GOODWIN & TUCKER, Inc.
INVESTMENT SECURITIES, TITLE INSURANCE BLDG. TELEPHONE BDWY. 78.

STOCKS AND BONDS IN SAN FRANCISCO.

[BY A. P. NIGHT WIRE.]

SAN FRANCISCO, Oct. 21.—Following are today's closing quotations and sales on the San Francisco Stock and Bond Exchange:

Bonds—	Bid.	Asked.
Liberty 3½s	92.00	....
Associated Oil Co. 1st 5s, 1922	98¼	99
Cal. Gas & Electric Unif. & Ref. Mtg. 5s, 1937	90⅛	90⅝
City Elec. Co. 1st Mtg. 5s, 1937	83⅜	85½
First Federal Trust Co. 1st Mtg. 5s, 1943	96	....
Great Western Power Co. 1st Mtg. 5s, 1946	83¼	84
Los Angeles Elec. Co. 5s, 1928	85	....
L. A. Gas & Elec. Corp. 1st Ref. 5s, 1939	....	89¼
L. A. Railway 1st Mtg. 5s, 1938	75½	....
L. A. Railway Corp. 1st & Ref. 5s, 1940	62	....
Natomas Co. Gen. & Ref. 6s, 1930	48½	49
Northern Cal. Power Co. Cons. Mtg. 5s, 1948	82⅝	83
Pacific Gas & Electric Gen. & Ref. 5s, 1942	81½	82¼
Pacific Electric Ry. 5s, 1942	70	....
Pacific Tel. & Tel. Co. 1st Mtg. 5s, 1937	87⅜	87½
San Joaquin L. & P. 5s, 1945	83½	....
S. P. R. R. 1st Ref. 4s pfd., 1955	77	77⅜
Union Oil Co. 1st Lien 5s, 1931	88⅜	88⅝
Valley Co. Power Co. 1st 5s, 1930	91	....
Western Pacific Ry. Co. 5s, 1946	80⅛	80⅝

SALES.

Morning session—Bonds: 1500 United States 1st 4¼s at 93.20; 1000 do. at 93.20; 1000 do. at 93.32; 1000 do. at 93.34; 1000 do. at 93.36; 8000 do. 2nd 4¼s at 92.40; 1000 do. 3d 4¼s at 94.86; 24,000 do. 4th 4¼s at 92.00; 3500 do. at 92.62; 12,000 do. at 92.68; 2000 do. at 92.70; 500 do. at 92.68; 1000 do. 5th 4¾s at 99.34; 12,000 do. at 99.36; 2000 Cal. Gas & Electric Unifying 5s at 90⅛; 4000 Los Angeles Gas & Electric 7s of 1931 at 100; 100 Miller & Lux 7s at 99; 10,000 Market Street Ry. 5s at 74⅝; 1000 Pacific Gas & Electric 7s of 1940 at 101⅛; 9000 Pacific Gas & Electric notes 7s at 98⅝; 2000 Pacific Tel. & Tel. 5s at 87⅜. Stocks: 10 East Bay A pfd. at 73; 75 Spring Valley Water at 63; 95 Pacific Gas & Electric 1st pfd. at 81; 10 do. at 80⅞; 125 Pacific Gas & Electric common at 60; 100 Hawaiian Commercial & Sugar at 24¼; 75 Hutchinson Sugar at 11; 1200 Con. Martin at 3¼; 2000 North American Oil at .81; 30 General Petroleum common at 82½; 10 Union Oil of California at 140; 100 Standard Oil of California at 79½; 100 Federal Tel. Co. at 6⅞; 5 Pacific Tel. & Tel. pfd. at 86⅜; 805 Pacific Oil at 42; 10 do. at 42⅛; 85 do at 42½; 500 Union Oil of Delaware at 20; 11 Onomea Sugar at 28.

Afternoon session—Bonds: 1000 United States 3½s at 92; 500 do. at 91.96; 2500 do. 1st 4¼s [illegible] at 93.46; 2500 do. 3d 4¼s at 94.66; 3500 do. 4th 4¼s at 92.78; 2000 do. at 92.80; 6000 do. at 92.75; 19,300 do. 5th 4¾s at 99.34; 2000 Los Angeles Ry. Corp. 5s at 62; 500 Miller & Lux 7s at 99; 1000 Natomas 6s at 48; 4000 do. at 48¼; 3000 do. at 48⅛; 12,000 Northern Cal. Power Con. 5s at 82¼; 4000 Pacific Gas & Electric 7s at 99; 1000 do. at 98½; 2000 do. of 1940 at 101⅛; 5000 San Joaquin Light & Power 8⅛s at 103; 2000 Southern Pacific Terminal 4s at 74; 6000 Spring Valley Water 4½s at 93¼; 2000 Union Oil 5s at 88⅛. Stocks: 10 Spring Valley Water at 63½; 10 Pacific Gas & Electric 1st pfd. at 81; 800 Considine at 3.00; 200 do. at 3⅛; 90 Pacific Oil at 42; 20 do. at 41⅞; 40 General Petroleum common at 82½; 15 do. at 82⅝; 50 Union Oil of Delaware at 20; 10 Standard Oil of California at 79½; 50 San Francisco & Sacramento pfd. at 62½; 200 North American Oil at .81; 65 Cal. Pacific G. common at 65½; 50 Associated Oil at 95.

BOSTON COPPER MARKET

[Furnished by A. H. Crary, 119 West Fourth street, Los Angeles, Cal.]

BOSTON, Oct. 21.—Closing quotations:

	Bid.	Ask.		Bid.	Ask.
Alvarado	3	7	Mason Val.	1½	1⅝
Ahmeek	51	52	Mass. Cop.	2½	2¾
Adventure	50	75	Michigan	2⅛	2¾
Allouez	20¾	21	Manhattan	5	7
Am. Pneu.	3⅛	3⅝	Mohawk	49½	50
Aris. Pil.	19	20	Mayflower		
Arcadian	2	2¼	O. Colony	2½	3⅛
Aris. Com.	8½	9	Mutual	55	57
Boston Elev	71½	72	Nipissing	5	5⅛
Bingham	13½	14	N. Butte	10¼	10⅝
B. Hawk	6	10	New Corn.	14⅛	14⅝
Bohemia	70	100	N. Lake	25	50
B. & Maine	16	16½	Ojibway	1¼	1½
B. M. Pete	25	35	Old Dom.	22¾	24
Butte & B.	3	5	Osceola	27	28
Butte & L.	5	10	Pond Creek	14	15
B. & Mont.	97	100	Quincy	37	38
Carson Hill	13⅞	14⅛	Ray Hers.	15	20
Cexade	4	12	Seneca	18⅝	19⅛
Cal. & A.	48¼	50	Shannon	1 1-16	1¼
Cal. & H.	235	240	Shattuck	6⅛	7⅛
Canada	20	40	St. Mary	35	40
Chief Cons.	3¾	4	S. Lake	50	125
C. C. Mines	1	1⅛	S. Utah	7	10
Copper R.	33⅛	34	Sup. & B.	1¼	1⅜
Crown R.	10	20	Swift Int.	22⅝	23⅝
Crystal	26	25	S. P. Co.	96	96⅝
Daly West	1⅝	2¼	S. W. Miami, full	2½	3⅝
Davis Daly	6⅛	6⅝	Do. part.	1	2
Dembigh	5	7	Trinity	1⅛	1¾
Daddy	3	7	Tuolumne	35	40
Eureka	37	50	Utah Apex	2½	2⅝
E. Butte	9	9⅛	Utah Cons.	1¼	2
First Nat.	75	85	Utah Metals	1⅛	1½
Franklin	2	2¼	U. S. M. & S. com.	31	32½
Gadsden	45	46	Do. pfd.	39⅛	41½
Hancock	2¼	3	Un. Fruit	110	—
Helvetia	1⅜	2	U. V. Ex.	20	22
Isl. Creek	68	68⅛	Shoe Mach.	34⅝	35
Indiana	60	75	Do. pfd.	23⅝	23⅝
Iron Blos.	10	20	Ventura	18¼	19⅛
Iron Cap	5½	6⅛	Victoria	1⅛	1½
Isle Royale	20⅛	21	Waldorf	21⅜	21⅝
Kerr Lake	3⅛	3½	Winona	43	50
Keweenah	90	—	Wolverine	11	12
Lake Cop.	2½	3	Wyandotte	35	50
La Rose	15	30			
La Salle	1½	2			

CALIFORNIA DRIED FRUIT.

[BY A. P. NIGHT WIRE.]

NEW YORK, Oct. 21.—Evaporated apples nominal. Prunes firm. Apricots steady. Peaches firm. Raisins quiet.

E. F. HUTTON & CO.

MEMBERS

New York Stock Exchange and all leading exchanges.

643 So. Spring St. and Alexandria Hotel.

Pasadena: Maryland Hotel.

Santa Barbara: 1127 State St.

Home Office 61 Broadway, New York City.

Private Wires Coast to Coast

A. H. CRARY & Co.

Members Chicago Board of Trade

Stocks, Bonds, Grain, Cotton

Direct Private Leased Wire.

119 W. 4th St., Los Angeles
65304 Main 7559

119 West First Street, Long Beach.

LOGAN AND BRYAN

636 South Spring St.

Members All Leading Exchanges.
Private Wires
Atlantic to Pacific
United States and Canada
Pasadena, Santa Barbara, Coronado

9% Yield

This is one of the many attractive Features of

CITIES SERVICE CO.

7% Gold Debentures

Series D

Other features include valuable conversion privilege and monthly, quarterly or semi-annual interest payments.

Installment arrangement for denominations from $100 upward.

Write for Circular DA-1

Henry L. Doherty & Co.
BOND DEPARTMENT
620 Stock Exchange Building
Los Angeles
Phone Pico 794
60 Wall Street, New York
9 Moorgate Street, London

MANUFACTURERS

A thoroughly competent executive, formerly manager of the Los Angeles branch of one of the largest concerns in the United States, will finance up to $100,000 an enterprise of merit requiring additional capital for expansion of business only.

Call Room 501 Los Angeles Stock Exchange Bldg.

FOR SALE

1000 Huntington Central ....Bid
300 Richfield United .... .26
10 Samson Tire 4.75
1000 Huntington Owners .... .06

WILL BUY

Globe Pet. — Owenwood
Sandburg Pet. — Signal Hill Syn.
General Oil — Sun Oil
Texcal Oil & Ref. — Merchants Pet.

American Securities Co.
Members L. A. Curb Exchange
828 Story Bldg. Pico 3304; 15392.

IS YOUR MONEY EARNING 25%
WE HAVE
Apartment-houses
WHICH DO PAY.
KNICKERBOCKER CO.
704 Pacific Finance Bldg.
Phone 11857.

Loans made on Stocks and Bonds
Brokers Financing Corporation
Capital $100,000.
720 S. Spring St. Ground Floor.

FOR SALE: WILL BUY:
Samson Tire ....$4.75 Globe Pet.
Rich. United .... 26c Rich. Consol.
Hunt. Central .... Bid Sun Oil
Hunt. Owners .... 6c General Oil
Hunt. Midway .... 3c Yellow Taxi Cab

American Securities Co.
828 Story Bldg. Pico 3304; 15392.

20 MONTHS
to pay for any high grade security. Purchaser receives dividends. Write for booklet outlining plan.
ATTERBURY & TUTTLE, INC.
Stocks and Bonds
14706—Phones—63518. 320 Title Ins. Bldg.

FOR SALE
Utah Cal. Oil Prod.
Optimo Units
Kentuck Units
Texan Units.

J. C. BURCH & CO.
619 S. Spring St. Phone Bdwy. 2812.

GRAIN TRADING
In odd lots, 1000 bushels and up, is interesting and can be made very profitable. Ask questions.

R. D. DORNEY & CO.
Main 45. 306 Stock Exchange.

A BUSINESS MAN'S METHOD

is one which requires safety of principal when he has no reserve funds with which to offset possible depreciation.

Our Monthly Investment Plan provides this method, and now is the time to make investments while securities are selling at attractive prices as a result of the stringent money situation. Our plan protects your equity in investments made in this manner, and we will be very pleased to explain its functions in relation to your requirements, or to forward descriptive leaflet free upon request.

RAYMOND & COMPANY

New York Office, 60 Wall Street, New York, N. Y. — Telephone Pico 540 — 221 Stock Exchange Bldg., 639 S. Spring Street, Los Angeles, California.

NEW YORK STOCK EXCHANGE.

[BY A. P. NIGHT WIRE.]

NEW YORK, Oct. 21.—Rejection by the railroad unions of the plans proposed by the Railroad Labor Board to avert a strike effected declines of 1 to 2 points among transportations in the first half of today's stock market. These losses were partly retrieved, when Mexican Petroleum became the leader of a drive against the shorts and announcement came that the brotherhood chiefs and railroad executives had been cited to appear before the Labor Board next week.

Early reversals extended to steels, rubbers and leathers, the former being rendered more vulnerable by the poor statements of earnings issued by the Lackawanna and Republic companies. Equipments pursued a contrary course, however, and motors strengthened with utilities and numerous merchandising shares.

Popular oils forged ahead almost from the outset, foreign issues leading. Even Royal Dutch, which recently lost ground on selling attributed to Dutch interests, ignored the proposed Senatorial investigation into its activities here.

Mexican Petroleum registered an extreme advance of nearly 8 points and all but a fraction of this was held at the finish, General Asphalt and Houston also showing substantial support. Sales, 475,000 shares.

Call loans opened at 4½ per cent, but the demand for funds over the week-end was large enough to force the rate to 5 per cent shortly after mid-day, without alteration, however, to time quotations. New England and western banks were in the market for merchants' paper.

Sterling forfeited part of yesterday's sharp rise and exchange on France, Italy, Belgium and Germany eased, but Holland, Norway, Sweden and Spain improved and the Shanghai rate advanced in response to London's higher price for silver.

Buying of Liberty and Victory issues, all at moderate to substantial gains, featured the lighter trading in bonds. Domestic rails reflected heaviness of stocks, but foreign issues were devoid of especial features. Total sales, par value, $14,400,000.

STOCK QUOTATIONS IN NEW YORK CITY.

[Furnished by Logan & Bryan, Members New York and Boston Stock Exchanges, 636 South Spring street, Los Angeles.]

NEW YORK, Oct. 21.—Following are the closing prices, sales, and high and low quotations today:

Sales.	Stocks—	High.	Low.	Closing bid.
1,300	Adams Express	50	49½	49
1,100	Ajax Tire	19¾	19½	19⅝
2,300	Atlantic Gulf & W. I.	21⅞	20¾	21⅛
100	Do. pfd	...	...	21
700	Allied Chem. & Dye	45⅝	45⅛	45⅝
900	Allis Chalmers	34	33⅝	33⅝
100	Allis Chalmers pfd	...	...	75
400	Am. Beet Sugar	29¾	28⅞	29½
400	Am. Car & Fdy. Co.	128⅝	128	127½
200	Am. Can Co.	26	25	25
100	Am. Can Co. pfd	85	84	84
100	Am. Drug Syndicate	5	5	5
1,100	Am. Express	131	127	127
100	Am. Hide & Leather	...	...	9
700	Am. Hide & L. pfd	49½	48½	49
900	Am. Ice Sec. com	64⅝	62⅝	62
1,700	Am. Int'l Corp.	32⅜	31½	32⅛
100	Am. Linseed	...	...	23⅛
500	Am. Locomotive	89⅝	89	89½
100	Am. Safety Razor	4⅝	4⅝	4½
400	Am. Ship. & Com.	5⅝	5⅛	5⅛
600	Am. Steel Fdy. com	23⅝	22⅞	23
5,000	Am. Sugar	51⅞	50½	51½
100	Am. Sugar pfd	75⅝	74½	73⅝
3,200	Am. Sumatra Tobacco	35⅝	34½	35
1,300	Am. Tel. & Tel. Co.	108	108	108
100	Am. Tobacco Co.	125½	125⅜	125½
400	Am. Tob. Co. "B"	124	123⅝	123½
1,500	Am. Woolen	77½	74	74½
100	Am. Woolen pfd	97⅝	97½	97
2,700	Associated Dry Goods	34	32⅜	32⅝
4,900	Atlantic Petroleum	22	21⅝	21½
600	Anaconda	39	38⅝	38⅝
800	A. T. & Santa Fe	85½	85	85
1,600	A. T. & Santa Fe pfd	...	...	78
10,500	Baldwin Locomotive	87½	85⅞	86⅞
1,900	Baltimore & Ohio	36⅝	35⅝	36⅝
100	Balt. & Ohio pfd	...	...	51
3,400	Bethlehem Steel "B"	54½	52½	54
100	Booth Fisheries	3⅝	3⅝	3⅝
1,400	Burns Bros.	109⅝	107⅞	108½
100	Butte & Superior Cop.	...	...	14½
700	Caddo Oil	12⅝	12⅝	12⅝
200	California Packers	65½	65⅛	65⅛
3,200	Cal. Petroleum Co.	42½	41⅝	42⅝
600	Cal. Petroleum pfd	79	78½	79
4,200	Canadian Pacific	111	109½	110½
2,700	Central Leather	27½	26⅝	27
1,600	Central Leather pfd	59⅝	57⅝	58⅝
1,000	Cerro De Pasco	29	28⅝	28⅝
1,800	Chandler Motors	42½	40⅝	42
100	Chesapeake & Ohio	54½	53	54
800	Chile Copper	11⅝	11⅛	11⅛
400	Chino Copper	24⅝	24⅝	24⅝
500	Cluett Peabody com	39⅝	38	39½
100	C. & G. W.	6⅝	6⅝	6⅝
100	C. & G. W. pfd	15½	15½	15
100	C. & N. W.	66½	66½	65⅝
2,100	C. M. & St. Paul	23⅝	22⅝	23⅝
1,200	C. M. & St. Paul pfd	37⅝	36⅝	37
1,500	C. C. C. & St. L.	43	41	42
6,900	Coca Cola	25	25	24⅝
100	Colo. Fuel & Iron	24½	24½	24
1,200	Columbia Gas	61⅝	60½	61½
1,200	Columbia Graphophone	3⅝	3⅝	3½
200	Do. pfd	12⅝	12⅝	12⅝
200	Cons. Zinc & Lead	4	3⅝	3⅝
1,200	Consolidated Gas	90⅛	89	89½
100	Consolidated Cigars	23	23	23
300	Cons. Textile Corp.	16⅛	16	16
5,100	Corn Products	80⅝	79½	79⅝
9,300	Cosden Oil	33	31⅝	32⅝
3,300	Crucible Steel com	60⅝	58⅛	60½
800	Cuba Cane Sugar	7½	7	7¼
200	Cuba Cane Sugar pfd	16⅝	16⅝	16
800	Cuban Am. Sugar	12	11⅝	11⅝
200	Cuban Am. Sugar pfd	...	...	65
200	Delaware & Hudson	90½	90½	90½
100	Dome Mines	18	18	18
100	D. L. & W.	106⅝	106⅝	105
800	Endicott Johnson	64⅝	64½	64½
2,000	Erie	12	11⅞	11⅝
700	Erie 1st pfd	17⅝	17¼	17¼
1,000	Erie 2nd pfd	11⅞	11½	11⅝
10,600	Famous Players	63⅛	61½	62⅝
200	Famous Players pfd	79	78⅝	78
800	Fisk Tire & Rubber	10⅛	10⅛	10
200	Freeport Texas	13½	13⅛	13¼
600	Gaston Williams	[illegible]	[illegible]	½
28,900	General Asphalt com	85½	83⅝	85⅝
100	General Asphalt pfd	...	...	87
4,800	General Electric	128⅝	125½	128
2,800	General Motors com	9⅝	9⅝	9⅝
800	Goodrich Rubber Co.	31	30⅝	31
4,200	Great Northern pfd	71½	70½	71½
400	Great No. Ore Ctfs	29⅝	29⅝	29⅝
100	Granby Copper	18	18	18
100	Gulf States Steel	87	87	86
100	Hupp Motors	10⅝	10⅝	10⅝
700	Haskell Barker	69	68⅝	67⅝
100	Homestake Mining	...	...	55½
8,500	Houston Oil	69½	65	68
100	Inspiration Copper Co.	34⅝	34½	34
500	Industrial Alcohol	44½	43⅝	44½
2,800	Int'l Harvester com	75⅝	74⅝	75⅝
500	Int'l Nickel	13⅝	13½	13¼
100	Int'l Motors	27½	27⅝	27
4,800	Int'l Paper	49⅝	47	49⅝
500	Inter-Met. Cons. com	...	...	1⅝
100	Inter-Met. Cons. pfd	5⅝	5⅝	5⅝
100	Int'l Marine com	...	...	9⅝
500	Int'l Marine pfd	46⅝	46¼	46
6,500	Island Oil	3	2⅞	2⅝
2,400	Invincible Oil	11	10⅝	10⅝
500	Jewell Tea	11½	11	10⅝
600	K. C. Southern	24	23½	23
1,000	Kennecott Copper	21	20⅝	20⅝
3,000	Kelly Springfield com	40⅝	39½	40
400	Keystone Tire Co.	10⅝	10⅝	10¼
800	Lackawanna Steel	39	38	38½
200	Laclede Gas com	48½	47⅝	48
200	Lee Tires	28	27⅝	27½
1,500	Lehigh Valley	58½	56	58¼
200	Loft Candy	9⅛	9⅛	9⅛
800	Loews Inc.	13⅝	13⅝	13⅝
100	Manhattan Gtd.	41⅛	41⅛	41⅛
1,700	May Dept. Stores com	89⅛	88⅞	87½
86,100	Mex. Petroleum Co.	103⅝	95½	102⅝
800	Miami Copper Co.	22⅝	22½	22½
3,000	Middle States Oil	13⅝	13½	13⅝
400	Midvale Steel	23⅝	23⅝	23
800	Minn. & St. L.	7	6⅝	6½
100	M., K. & Texas	...	...	1⅝
100	Montana Power com	53⅝	53⅝	52½
200	Mont. Ward com	18½	18½	18¼
1,000	Missouri Pacific	18⅝	17⅝	18
1,700	Missouri Pacific pfd	41½	41	41¼
100	Nat'l Biscuit pfd	110⅝	110⅛	109
100	National Enamel	39	39	39
100	Nevada Con.	11⅝	11⅝	11½
1,800	N. Y. Central	72	71½	71⅝
1,000	N. Y., N. H. & H.	13⅝	13⅛	13½
800	N. Y., Ont. & W.	19⅝	19⅝	19⅝
200	Norfolk & Western	94	94	94
6,100	Northern Pacific	74½	72⅝	74
200	Owens Bottle Co.	...	...	27½
100	Oklahoma Producers	2½	2½	2½
100	Orpheum Circuit	18	18	18½
100	Otis Steel	9	9	8⅝
200	Pacific Gas & Electric	60	60	60
18,700	Pacific Oil	42⅝	42	42¼
12,200	Pan-American com	45½	43	45⅝
3,100	Pan-American "B"	43	41	43
1,900	Penn. R. R. Co.	35⅝	35⅝	35⅝
2,200	People's Gas	52½	50⅝	52
1,200	Pere Marquette com	18⅝	18	18¼
100	Philadelphia Co.	29⅝	29⅝	29⅝
1,700	Phillips Petroleum	29⅝	28	28¾
2,800	Pierce-Arrow com	13⅝	12⅝	12⅝
1,000	Pierce-Arrow pfd	28½	27½	28¼
200	Pierce Oil com	7	7	6⅝
200	Pierce Oil pfd	44⅝	44½	44½
100	Pittsburg Coal	60	60	59¼
100	Pittsburg Coal pfd	...	...	88
200	Pitts. & W. Va. com	24⅝	23⅝	24
400	Pressed Steel Car	55	54⅝	55⅝
800	Punta Allegre Sugar	28	[illegible]	[illegible]
4,900	Pullman	97	95	96½
2,800	Pure Oil	30⅝	29⅝	30⅛
200	Ray Consolidated	12⅝	12⅝	12⅝
3,500	Reading	69⅝	68½	69
200	Remington Typewriter	20	20	19¼
3,700	Republic I. & S.	47	45⅝	46⅝
200	Republic Truck	9⅝	8⅝	9⅝
700	Rock Island	31⅝	31	31¼
100	Rock Island 7th	78	78	76¼
1,500	Royal Dutch, N. Y.	43⅝	42½	43½
1,600	Seaboard Air Line	3⅛	3	2
700	Seaboard Air Line pfd	5⅝	5⅛	5¼
2,500	Sears-Roebuck Co.	66⅝	65⅝	66⅝
9,100	Sinclair Oil	21⅞	20⅝	21½
100	Shattuck Copper	...	...	6⅛
500	Shell Trans. & Trading	33	32½	32⅝
300	Standard Oil N. J.	150	148	149
1,100	Do. pfd	109½	109½	109¼
700	St. L. & S. F. com	22	21⅝	21⅝
700	St. L. & S. W.	22½	21½	21⅝
200	St. L. & S. W. pfd	31	30⅝	30⅝
4,400	Southern Pacific	77⅝	76⅝	77⅝
1,000	Southern Railway	19	18⅝	19
1,100	Southern Ry. pfd	43	43	42½
9,100	Studebaker com	74	72⅝	73⅝
200	Superior Oil	7½	7½	7½
200	Tennessee Copper	7⅝	7⅝	7½
9,000	Texas Oil	40	39⅝	39⅝
700	Texas Pacific	21½	21	21⅝
8,800	Texas & Pac. C. & O.	25⅝	24½	25½
4,700	Tobacco Products	65	63½	64
2,800	Transcontinental Oil	8⅝	8⅝	8⅝
3,100	Union Oil of Delaware	20½	20	20¼
1,800	Union Pacific	119⅝	118⅝	119
100	Union Pacific pfd	67	67	66⅝
100	Utah Copper	52½	52	52½
600	United Food Products	13	12½	13⅝
600	United Fruit	110½	110	110
5,000	United Retail Stores	53½	52⅛	52⅝
200	Submarine Boat	...	...	3⅝
400	U. S. Realty & Cons.	55⅝	55	53
3,400	U. S. Rubber	48⅝	46⅝	47⅝
800	Do. 1st pfd	85	84⅝	80⅝
8,100	U. S. Steel Corp.	78⅝	77⅝	78⅝
800	U. S. Steel Corp. pfd	110⅝	109⅝	109⅝
100	Va.-Car. Chem. pfd	...	...	60
100	Va. Coal & Coke	81	81	81
800	Vanadium Steel	30½	30½	30½
800	Vivadou	8⅝	8	8
900	Wabash	7	7	7
1,000	Wabash "A"	20½	19⅝	20
300	Wells-Fargo Express	64⅝	63	61
200	Western Union	82⅝	82	82¼
1,000	Westinghouse	45⅝	44⅝	45
100	Western Md. com	9	9	9
800	Western Pacific com	20⅝	20	20⅝
2,800	White Oil	12⅝	12⅝	12⅝
400	Willys Overland	5⅝	5½	5½
200	Willys Overland pfd	25⅝	23⅝	25⅝
200	Wisconsin Central	25½	25⅝	25
900	Woolworth com	120⅝	118½	119½
100	Worthington P. com	39½	39½	39
600	Standard Oil of Cal.	79½	78½	79
100	Marland Oil	22½	22½	22½
200	Union Bag & Paper	66	65	64½

Total sales of stocks—496,000 shares.
Total sales of bonds—$12,988,000.
Money—Opened at 4½ per cent; highest, 5 per cent; lowest, 4½ per cent; last loan, 5 per cent; closed, 5 per cent; ruling rate, 4½ per cent.

NEW YORK CURB BONDS.

[Furnished by Bond & Goodwin & Tucker, Inc., 1000 Title Insurance Building.]

NEW YORK, Oct. 21.—Following are the New York curb prices for current and new issues of bonds widely held in Southern California:

Bonds—	Bid.	Asked.
Armour & Co. 7s, 1930	99⅝	100⅛
Bethlehem Steel 7s, 1923	98⅝	99
Bethlehem Steel 7s, 1935	96⅞	97¼
Canadian No. Ry. Co. 6½s, 1946	101½	101⅝
Canadian No. Ry. Co. 7s, 1940	104⅝	104⅝
Diamond Match Co. 7½s, 1935	104⅝	105⅝
E. I. Du Pont De N. 7½s, 1931	99⅝	99⅝
Galena Signal Oil 7s, 1930	99⅝	97⅝
Goodyear Tire & Rubber 8s, 1941	103⅝	103⅝
Grand Trunk Ry. Co. 6½s, 1936	99⅝	99⅝
Grand Trunk Ry. Co. 7s, 1940	102⅝	103
Great No. Ry. Co. 7s, 1936	102⅝	103⅝
Libby, McNeil & Libby 7s, 1931	97½	98
Mexican Petroleum Co. 8s, 1936	94⅝	94⅝
M. St. P. & S. Ste. M. 6½s, 1931	99⅝	99⅝
National Leather Co. 8s, 1925	97	97⅝
N. Y. Central R. R. Co. 7s, 1930	102⅝	103⅝
N. Y.-Great No. Joint 6½s, 1936	100	100⅝
Packard Motor Co. 8s, 1931	99⅝	97⅝
Pan-Am. Petroleum Co. 7s, 1930	101⅝	[illegible]
Penn. R. R. Co. 6½s, 1936	101	101½
Penn. R. R. Co. 7s, 1930	102⅝	103⅝
Sears, Roebuck & Co. 7s, 1922	99	99⅝
Sears, Roebuck & Co. 7s, 1923	98½	98⅝
Sinclair Cons. Oil 7½s, 1925	98⅝	98⅝
Southwestern Bell Tel. 7s, 1925	98⅝	99
Standard Oil of Cal. 7s, 1931	104⅝	104½
Standard Oil N. Y. 7s, 1925	102⅝	103
Standard Oil N. Y. 7s, 1928	103⅝	103⅝
Standard Oil N. Y. 7s, 1931	106⅝	107⅝
Standard Oil N. Y. 6½s, 1933	102⅝	103
Sun Oil Co. 7s, 1931	94½	94⅝
Swift & Co. 7s, 1931	99⅝	100
Swift & Co. 7s, 1925	98⅝	99
Tidewater Oil Co. 6½s, 1931	97⅝	97⅝
Union Tank Car Co. 7s, 1930	101⅝	102⅝
U. S. Rubber Co. 7½s, 1930	103⅝	103⅝
Vacuum Oil Co. 7s, 1936	103⅝	103⅝
Va.-Carolina Chem. Co. 7½s, 1932	92⅝	93⅝
Western Electric Co. 7s, 1925	99⅝	101½
Western Union Tel. Co. 6½s, 1936	102	102⅝
Westinghouse Elec. Co. 7s, 1931	103⅝	103⅝
FOREIGN.		
Kingdom of Belgium 7½s, 1945	100⅝	101½
Kingdom of Belgium 8s, 1941	101⅝	100⅝
City of Berne 8s, 1940	104⅝	104⅝
U. S. of Brazil 8s, 1941	98⅝	99⅝
Kingdom of Denmark 8s, 1945	103⅝	103⅝
French Republic 8s, 1940	99⅝	99⅝
French Republic 7½s, 1941	93⅝	93⅝
Grand Trunk Can. No. 6s, 1946	95⅝	95⅝
Kingdom of Norway 8s, 1940	104⅝	105⅝
State of Sao Paulo 8s, 1936	97	97⅝
City of Rio De Janeiro 8s, 1946	97⅝	98
Swiss Government 8s, 1940	108	108⅝
City of Zurich 8s, 1945	104½	105

NEW YORK CURB CLOSE.

[Furnished by Logan & Bryan, Members New York and Boston Stock Exchanges, 636 South Spring street, Los Angeles.]

NEW YORK, Oct. 21.—Closing quotations:

—Close—	Bid.	Ask.	—Close—	Bid.	Ask.
Industrials—			Inter. Pete.	13½	13½
Aetna	12	13	Livingston P.	2	2⅝
A. P. com.	5	7	Maracaibo O	23⅝	24
B.-A. Tob.	11⅝	12	Merritt	10	10¼
Car L. & P.	1	1 1-16	M. W. Ref.	153	160
Cleveland M	23	24½	M. W. Oil	3⅝	3⅝
Durant Mo.	24	25	Northwest	20	25
Goldwyn P.	3⅝	4	Okmulgee	2	3
N. A. Pulp.	2½	2⅝	Omar	97	98
Phil Morris	4⅝	5	Pennock	5	5½
Peerless	38⅝	39½	Prod. & Ref	4½	4⅞
Perfection T.	60	62	Ryan Cons.	6⅝	7
Radio com.	2	2½	Salt Creek		
Do. pfd.	1⅝	1⅞	Prod.	12½	12½
Sweets Am.	2⅝	2⅝	Simms	7⅝	7⅞
Tob. Exp.	5	12	Skelley Oil	6⅝	6⅞
U. P. Shar.	1 3-16	1¼	Sapulpa	3⅝	3⅝
U. R. Candy	5⅝	6⅝	Mines—		
U. S. Ship			Big Ledge	24	26
Corp.	16	17	Bost. Mont.	98	100
Willis C. 8%			Caledonia	5	8
pfd.	10	12	Cal. Jerome	18	20
Cities Svc.	175½	177	Can. Cop.	30	32
Do. pfd.	53	54	Cons. Cop.	1¼	1⅜
Do. Bkrs.	18⅝	19	Cresson	1 11-16	1⅝
Oils—			Dundee	60	80
Allied Oil	3	4	Hecla	4	4½
Allen Oil	40	50	Howe S.	2½	2⅝
Atl. Pete	4⅝	4½	Kerr Lake	3⅝	3⅝
Bos. Wyo.	50	51	Magma Cop	21½	22
Boone Oil	27	29	Mother Lo.	90	100
Carib. Syn.	4⅝	5	Do. new	8	10
Cosden	5⅝	6⅝	Do. Coal	5½	5½
Dom. O.	7	8	Nipissing	5⅝	5⅝
Elk Basin	6⅝	6⅝	Ray Hero	25	30
Fed. Oil	1 9-16	1⅝	Un. East.	2⅜	2 5-16
Glenrock	1⅝	1½	U. V. Ex.	25⅛	25⅝

FOREIGN EXCHANGE: NOMINAL RATES.

Following are the foreign exchange rates upon which local business was transacted yesterday, as furnished by the foreign exchange department of the Farmers' and Merchants' National Bank:

	Exchange rate. Over $100.
London, per pound sterling	$ 3.93
France, per 100 francs	7.40
Germany, per 100 marks	.66
Italy, per 100 lire	4.01
Holland, per 100 guilders	34.20
Sweden, per 100 kronor	23.55
Norway, per 100 kroner	13.05
Spain, per 100 pesetas	13.40
Czecho-Slovakia, per 100 kronen	1.12
Greece, per 100 drachmas	4.00
Bulgaria, per 100 leis	.78
Rumania, per 100 lei	.80
Belgium, per 100 francs	7.30
Jugoslavia, per 100 kronen	.49
Switzerland, per 100 francs	18.00
Serbia, per 100 dinars	1.55
Denmark, per 100 kroner	19.40
Finland, per 100 markkas	1.68
Hongkong, per 100 local currency	57.40

Buying rates—Great Britain, sight, $3.91; Canadian, sight, 9¼ per cent discount.

OIL STOCKS.

[Furnished by A. H. Crary, 119 West Fourth street, Los Angeles, Cal.]

—Close—	Bid.	Ask.	—Close—	Bid.	Ask.
Anglo	16⅝	17	Penn Mex.	25	30
Borne S.	325	350	Prairie Oil	520	530
Buckeye	82	84	Prairie P.	195	198
C'brough	150	160	Solar Refg.	375	390
Do. pfd.	95	99	S. Pipe	85	89
Continental	114	118	S. P. Oil	197	200
Crescent	27	29	S. W. P. Oil	54	56
Cum'land	124	130	S. Oil Ind.	78⅝	78⅝
Eureka	85	88	S. Oil Kan.	580	600
Galena	48	52	S. Oil Ky.	395	405
Old pfd.	90	95	S. Oil N. Y.	338	342
New pfd.	86	90	S. Oil Ohio	390	400
Ill. Pipe	160	164	Do. pfd.	108	110
Ind. Pipe	80	84	Swan & F.	30	35
Nat. Tran.	25	29	Vacuum	272	277
N. Y. Tran.	150	155	Wash'ton	30	35
N. Pipe	90	98	S. Oil Neb.	165	175
Ohio Oil	278	277	Imp.	[illegible]	[illegible]
Int. Pete	15	15½			

MINING QUOTATIONS IN SALT LAKE CITY.

[EXCLUSIVE DISPATCH.]

SALT LAKE, Oct. 21.—Closing quotations:

	Close.		Close.
Alta Con.	.02	Lehi Tintic	.01¼
Big Hill	.02½	Leonora	.02½
Bay State	.05	Lenn Big Six	.05½
Black Metal	.09	Miller Hill	.02
Bingham Galena	.07¾	Moscow	.10
Central Eureka	.02	Michigan Utah	.05¼
Cedar Talisman	.02	Nail Driver	.02
Columbus Rexall	.14½	North Standard	.02¾
Colorado Con.	.08½	O. K. Silver	.05
Crown Point	.05	Opohongo	.00¼
Daly West	3.00	Plutus	.19
Demijohn Con.	.01	Prince Con.	.07½
Emma Silver	.00½	S. K. Coal	2.20
Empire Mines	.02½	S. K. Con.	.58
Eastern Prince	.01	Sioux Mines	.01¼
Eureka Mines	.04¼	Swansea Con.	.05
Eureka Lilly	.10	South Hecla	.40
Eureka Bullion	.05	Silver Shield	.00½
Gold Chain	.09	S. Iron Blos.	.02
Grand Central	.35	Tintic Central	.01¼
Great Western	.04	Tintic Standard	1.90
Galena	.04	Uncle Sam	.01
Howell	.06¾	Utah Con.	.00¾
Iron Blossom	.10	Union Chief	.05
Indian Queen	.00¾	Victor Mining	.03
Iron King	.07½	West Toledo	.08
Judge M. & S.	3.00	Walker Mining	2.90
Keystone	1.00	Yankee Con.	.01¼
Kennebec	.15	Zuma	.05¾

FOREIGN EXCHANGE.

[BY A. P. NIGHT WIRE.]

NEW YORK, Oct. 21.—Foreign exchange irregular: Great Britain, demand, 3.93¼; cables, 3.93¾.
France, demand, 7.29; cables, 7.29½.
Italy, demand, 3.93½; cables, 3.94.
Belgium, demand, 7.13½; cables, 7.14.
Germany, demand, .60; cables, .60¼.
Holland, demand, 34.00; cables, 34.06.
Norway, demand, 12.92.
Sweden, demand, 23.20.
Denmark, demand, 19.05.
Switzerland, demand, 18.40.
Spain, demand, 13.28.
Greece, demand, 4.47.
Argentina, demand, 32.63.
Brazil, demand, 13.12.
Montreal, .91⅛.

CHICAGO CASH GRAIN.

[EXCLUSIVE DISPATCH.]

CHICAGO, Oct. 21.—Cash wheat, No. 2 red, 1.15; No. 3 red, 1.14@1.14½; No. 4 red, 1.12; No. 2 hard winter, 1.05½; No. 5 northern spring, dark, 1.04¼.

Corn, No. 2 mixed, 45¾@46¼; No. 3 mixed, 45½; new, 45½; No. 4 mixed, new, 40; No. 6 mixed, 42½@44; No. 2 yellow, 46@46½; No. 3 yellow, 45¾; new, 42; No. 4 yellow, 45½; new, 40½; No. 6 yellow, 42@43; No. 2 white, 46; No. 3 white, 45½@45¾; No. 4 white, new, 41; No. 6 white, 43@44.

Oats, No. 2 white, 33¾@35; No. 3 white, 30@32½; No. white, 29@30¼; sample grade, 29.

COMMERCIAL BULLETIN COMMENTS ON WOOL.

[BY A. P. NIGHT WIRE.]

BOSTON, Oct. 21.—The Commercial Bulletin tomorrow will say:

"There has been a fair amount of business done in the eastern wool markets this week, including both fine and medium to low wools, as well as greasies and scoureds. Prices are steady with desirable low grades tending upward. The goods market is without material change.

"Foreign markets are strong and Australia and New Zealand have advanced at the resumption of sales this week, more or less in line with the rise in prices in London, where the prices have been firmly maintained."

Scoured basis: California—Northern, 70@75; middle counties, 65@68; Southern, 50@55.

Oregon—Eastern No. 1 staple, 75@80; fine and fine medium combing, 70@74; eastern clothing, 60@65; valley No. 1, 65@70.

Territory, fine staple, choice, 80@85; half-blood combing, 69@72; three-eighths-blood combing, 50@55; one-fourth-blood combing, 38@42; fine and fine medium clothing, 60@65; fine medium French combing, 65@70.

Pulled—Delaine, 80@85; AA, 75@80 A supers, 60@70.

Mohairs—Best combing, 27@30; best carding, 22@25.

LOCAL GRAIN EXCHANGE

DAILY BOARD QUOTATIONS.

Arrivals—Wheat, 3; barley, 1; corn, 9; milo maize, 4; flour, 4; bran, 2; beans, 4; rice products, 3; cottonseed products, 3; poultry feed, 1; miscellaneous, 1; total, 35. Hay, 19.

BARLEY—100 TONS, FUTURES.

	Bid.	Asked.
December	$1.27	

MILO MAIZE—100-TON LOTS, FUTURES.

	Bid.	Asked.
November	$1.52	$1.60
December	1.47	1.55

SHIP STORES.

[BY A. P. NIGHT WIRE.]

SAVANNAH, Oct. 21.—Turpentine firm, 88¾; sales, 213; receipts, 403; shipments, 583; stock, 9405.

Rosin firm; sales, 447; receipts, 1355; shipments, 1567; stock, 81,166.

Quote: B, D, 4.20; E, 4.20@4.25; F, G, 4.25@4.30; H, 4.40; I, 4.50; K, 4.75; M, 5.20; N, 5.30; WG, 5.60; WW, 5.80.

London Wool Market Strong.

[BY A. P. NIGHT WIRE.]

LONDON, Oct. 21.—There was a good attendance at the wool auction sales today. Offerings amounted to 10,071 bales, and all merinos were readily sold at full prices. Superior scoured and best combing greasy were strong and active.

Mr. and Mrs. California

On August 10th we announced that Oakland, California, had been selected for the site of the Durant Automobile Factory.

This was received with great enthusiasm by the newspapers, Chamber of Commerce, merchants and business men throughout the Coast. Why? Because they realized that the acquisition of the Durant Plant to Northern California was a great achievement; that the men behind it were capable of making an industrial addition to the city that would be a *great benefit to the Pacific Coast;* that W. C. Durant had already put in California one of the most successful enterprises ever organized on the Pacific Coast; that he was going to give to California another organization which he felt was his masterpiece. The men behind this industry had faith in *California* enough to locate their industry within its boundary. In other words, that the industry and the State would be of great mutual benefit to one another. The selection of California was made *despite the many attractive* financial and free site offers of other States. This industry will add like our previous industry did, hundreds of thousands of dollars in pay roll, all of which goes to the merchants of our State.

Following closely the above announcement we made a public offering of stock in this company; stock which *all of the officers of this company purchased.* This offering was made for two reasons: One, to give the citizens of California an opportunity to invest in a successful enterprise; the other that we would like something more substantial than enthusiasm to put this three-million-dollar plant in operation. We asked the people of California to buy something that we ourselves had purchased and had the fullest confidence in. No shares of this company were *given to any of the officers* or directors of the company *without full payment.* No shares were issued by this company that did not net the company full par value. No commissions of any kind were given to the officers or directors of this company for the sale of this stock. *Their only benefit was in dividends that we are confident we can pay* on the stock they have purchased.

Weigh these statements, and you will realize what has been offered to you. Compare *our experience, our prestige* and our organization, and you will find double value in each. Realize the enthusiasm with which the Durant car has been received by the automobile-buying public, and the fact that in *four weeks' exhibition in New York dealers ordered twenty thousand cars.* Realize that the property has already been purchased for the building of the plant; that the plans and specifications are very nearly ready. Realize that before December 1st the Long Island City plant and the Lansing, Michigan, plant will be turning out cars by the thousands. Realize that in our territory *three hundred and eighty applications* have been received from dealers soliciting the privilege of selling this car. Realize that over *nine hundred of our most prominent citizens* have appreciated the merits of this company and have invested. *Ask your banker, your attorney or your financial adviser* what he thinks of the prospects of the Durant Motors.

INVESTIGATE AND YOU WILL BUY

CLIP COUPON AND MAIL FOR ILLUSTRATED BOOKLET AND DETAILED INFORMATION

PRESENT PRICE $12.50 PER SHARE

DURANT MOTOR CO. OF CALIFORNIA
489 Pacific Electric Building,
Los Angeles, California.
For Full Information Clip and Mail
Name ....
Address .... L. A. Times.

SOLD IN LOTS OF 10 SHARES AND UPWARDS ON PARTIAL PAYMENT PLAN

DURANT MOTOR COMPANY

OF CALIFORNIA

R. C. DURANT, President — C. M. STEVES, Vice-President
A. L. WARMINGTON, Treasurer — H. L. BREED, Secretary
G. R. SCOTT, Factory Manager

...IFORNIA

...ER OF COMMERCE, ... REALIZED THAT ...HIEVEMENT; THAT ... THAT WOULD BE ... CALIFORNIA ONE ... HE WAS GOING ...ECE. THE MEN ...STRY WITHIN ITS ...AT MUTUAL BENE... ...ATTRACTIVE FINAN... ...REVIOUS INDUSTRY ...ERCHANTS OF OUR ... OF STOCK IN THIS ... OFFERING WAS ... TO INVEST IN A ...ANTIAL THAN EN... ...PEOPLE OF CALI... ...LEST CONFIDENCE ...RS OF THE COM... ...LD NOT NET THE ...FICERS OR DIREC... ...DIVIDENDS THAT ... TO YOU. COM... DOUBLE VALUE ...EIVED BY THE ...N NEW YORK ... ALREADY BEEN ...ONS ARE VERY ...PLANT AND THE ...IZE THAT IN OUR ...ALERS SOLICITING ...OST PROMINENT ...R YOUR BANKER, ...F THE DURANT

SOLD IN LOTS OF 10 SHARES AND UPWARDS ON PARTIAL PAYMENT PLAN

ANY

SAN FRANCISCO.

DURANT

...-President

...etary

...ER AND ...RAGE WEAKEN.

...TH HEAVY ADVANCE. ...POTATO PRICES ...E UNCHANGED.

...ndition was both weaker on ...ornia country ...ket. Cauliflower ...$1.0 and cabbage around ...$1.25 a crate less than ...ek ago. Tomatoes were ...ht to 50 cents a crate ...ver the advanced eight- ...ket of yellow ripening from 24 ...ly packed, but the movement is ...

...ket REPORT.

...ornia grown potatoes ...ed yesterday were of ...ity, with numerous ...ns, particularly ...ns, Burbanks and ...ns. The supply was ...ht to moderate, ...ng around 1,000 ...ember 1. Local receipts were estimated at 60 ...

...rn sympathized with the upturn in wheat. ...ng by eastern houses was noted and ...ere was some covering by shorts. Local ...ed short lines on the bulge. Country to ...nothing very little were to arrive. Receipts, how- ...ever, were fairly liberal. Prices were better than ex- ...pected, the estimated being for 300 cars. ...Prices occupied higher to 1c price, firmness in other ...grains having a helpful influence. Commission ...houses continued the biggest position. ...Northwest houses bought December against sales ...of May at a difference of 4¼ to 5c. Shorts, ...while a broker thought to be acting for a leading ...elevator company did the reverse at a 4½-c ...difference. Arrivals showed a decrease in the ...amount estimated for today being placed at 1,200 ...cars.

...Rye was firm in comparison to yesterday's ...slump. No. 2 sold at 85 and No. 3 at 81¼ cents. Re- ...ceipts, 10 cars.

	Open.	High.	Low.	Close.
October	1.06½	1.06½	1.06¼	1.06¼
December	1.04¾	1.04¾	1.04¼	1.04¾
May	1.09	1.10	1.08¾	1.11¼
Corn—				
October	.41	.41	.40	.40
December	.43½	.43½	.42¾	.42¾
May	.51¾	.52¼	.51¼	.51¾
Oats—				
October	.31	.31	.31	.31
December	.31¾	.31¾	.31¼	.31¼
May	.37¾	.37¾	.37¼	.37¼

WINNIPEG WHEAT.

	Open.	High.	Low.	Close.
October	1.10	1.10¼	1.10	1.10¼
December	1.08¾	1.09¼	1.08¾	1.09¼
November	1.09¼	1.12¾	1.09¼	1.12

COTTON MARKET HAS HEAVY SELLING DAY.

[EXCLUSIVE DISPATCH.]

NEW YORK, Oct. 21.—Heavy selling in an erratic cotton market today cancelled the previous day's gain and left prices 21 to 34 points lower at the close of trading. Rumors from the west local interests which covered yesterday selling for Japanese account, canceled yesterday's gain in the first couple hours.

The market as a result sold off 15 to 32 points with first sales. Except for a brief rally about 10 after 10¾ opening, the market drifted steadily to the close, declining more than 1 cent a pound or more than 50 points under last night's January sold off to 17.98 cents, a net loss of 21 points, and other options were from 40 to 56 points lower.

The market displayed a better undertone in the afternoon, new buying developing, and advanced to within 10 points of last night's close in the last hour, but a final flurry of Wall-street selling brought declines near the close.

	Open.	High.	Low.	Close.	Previous close.
October	18.50	18.50	18.09	18.09	18.00
December	18.25	18.42	17.98	17.98	18.07
January	18.25	18.42	17.98	17.98	18.07
March	18.05	18.25	17.78	18.05	18.83
May	17.98	18.17	17.78	17.85	17.97
July	17.25	17.40	16.98	17.02	17.07
Spot				18.90	18.20

Low Orleans close—

October	18.10	18.10	17.88	17.89
December	18.10	18.10	17.88	17.89
January	17.98	17.98	17.78	17.80
March	17.98	17.98	17.80	17.80
May	17.18	17.18	16.98	17.10

CHICAGO EXCHANGE; PRICES, RANGE, SALES.

[EXCLUSIVE DISPATCH.]

CHICAGO, Oct. 21. — Range and sales on the Chicago Stock Exchange today:

Sales.	Stocks—	Open.	High.	Low.	Close.
12	Armour pfd	71½	71¾	70¾	71¾
12	Armour leather	12½	12½	12½	12½
10	Bastwood	4	4	4	4
50	Beaverboard	4	4¼	4	4¼
10	Booth Fisheries	4	4	4	4
10	Case Plow	4	4	4	4
50	C. C. & C. Xpd.				
	pfd	43¾	¾	43¾	43¾
20	Cudahy	50½	50½	50½	50½
30	Com. Edison	110¼	110¼	110¼	110¼
70	Cont'l Motors	5¼	5¼	5	5
10	Deere pfd	60	60	60	60
100	Great Lakes Dr.	30	30	30	30
20	Holland Sugar	4¼	4¼	4¼	4¼
440	Libby-McNeil	4¾	4¾	4¾	4¾
140	Lindsay Light	4¼	4¼	4¼	4¼
20	Mid-West pfd	43	43	43	43
30	Midwest Ut. pfd	43	43	43	43
110	Mitchell Motors	3¾	3¾	3¾	3¾
30	Nat'l Leather	3¼	3¼	3¼	3¼
50	Orpheum	19¾	19¾	19¾	19¾
25	People's Gas	53	53	53	53
10	Pub. Service pfd	81¼	81¼	81¼	81¼
10	Q. Oats pfd	73¼	73¼	73¼	73¼
160	Republic Truck	10¼	10¼	10¼	10¼
20	Sears-Roebuck	73¾	73¾	73¾	73¾
200	Stewart-W.	23¾	23¾	23¾	23¾
50	Swift & Co.	97½	97½	97½	97½
100	Swift Int'l	22¾	22¾	22¾	22¾
10	Tweter Com.	4	4	4	4
2,500	Union Carbide	43¾	43¾	43	43¾
30	U. S. Paperboard	43¾	43¾	43¾	43¾
325	United Iron	13¾	13¾	13¾	13¾
10	U. S. Worsted Knitting	10	10	10	10
100	Wrigley	51¼	51¾	51¼	51¾
540	Yellow Taxi	47	48	47	47½

FLAXSEED MARKETS IN THE NORTHWEST.

[EXCLUSIVE DISPATCH.]

MINNEAPOLIS, Oct. 21.—Flaxseed easier; No. 1 sold on spot, 1.26@1.30; to arrive, same. Receipts, 25 cars.

Duluth: Stated, some improvement in market today. October, 1c cent up at 1.77; nominally; November, 1c cent off at 1.77 asked; December, unchanged at 1.77 asked, and May, ¼ cent up at 1.83¼ asked; on track and to arrive, 1.77.

GASOLINE PRICES.

[EXCLUSIVE DISPATCH]

CHICAGO, Oct. 21.—Gasoline, tank wagon, 17; service station, 19; machine, 22¼. Oils: Summer, 11.4; winter, 11.9. Carbon, Perfection, iron barrels, 8½.

Linseed oil, raw, one to four barrels one degree, 80; boiled, 82. Turpentine, 87. Denatured alcohol, 48.

SILVER QUOTATIONS.

[BY A. P. NIGHT WIRE.]

LONDON, Oct. 21.—Bar silver, 40¾d per ounce. Money, 3½ per cent.

LATEST PRICES ON BUTTER AND EGGS.

LOS ANGELES, Oct. 21.—Produce Exchange closing prices: Butter, creamery extras, 51. Eggs, cases included, fresh extras, 58; case count, 57; pullets, 46; pewee pullets, 30. Cheese, California flats, 22@24.

SAN FRANCISCO, Oct. 21. Butter, prime firsts, 47½. Eggs, extras, 69; extra firsts, 65. Cheese, California Young Americas, 25½.

NEW YORK, Oct. 21.—Butter easy; creamery higher than extras, 48@48½; creamery extras, 47@47½; creamery firsts, 33@46½. Eggs firm; fresh gathered extra firsts, 56@60; fresh gathered firsts, 50@55. Cheese firm; State whole milk flats, fresh specials 22½@23; State whole milk twins, specials, 22½.

CHICAGO, Oct. 21.—Butter firm; creamery extras, 44½; firsts, 35@43; seconds, 21@34; standards, 39. Eggs unchanged; receipts, 2444 cases.

QUOTATIONS ON LOS ANGELES CURB.

[Following were the closing prices and sales posted yesterday at the Los Angeles Curb Exchange, 118 West Fourth street.]

	Bid.	Asked.
Adams Mining	.07¼	.07¾
Gold Chain	.07	.08
Katherine Extension	.25	.35
Katherine Mining		.25
Katherine Mohawk		.10
Nevada Katherine	.10	.13¾
Propulsion	.13	
Gold Dust	3.00	
Gold Ore	.03	.14
Jerome Superior	.06	.08
Kay Copper		.01
Marsh Manganese	.20	.25
Nellie Mining	.03	.04
New La Paz	.03	.05
Nipissing of Arizona	.50	.60
Oatman United	.04	.05
Ophir	.07¼	.10
Stone Douse	.03	.15
Sunnyside	.03	
American Fuel Oil, com.	.80	
American Fuel Oil, pfd.	2.25	
Bandini	.30	
Beautiful Oil	.15	.17
Beatty		.75
Danziger	.04	
Home Oil	.05½	.06
Huntington Central	.04½	.05
Huntington Midway	.01¾	.02
Kentucky Consolidated	20.00	25.00
Kentucky Units	12.00	14.00
Mercer		.01
Merchants Petroleum	.40	.45
National Securities	.60	
Ownwood	.25	
Pacific Petroleum	90.00	125.00
Placentia Pacific	.20	.30
Reiserville Petroleum	.72	
Richfield Oil	.21	.24
Richfield United	.18	
Richfield Yorba	.21	.24
Rio Oil	.15	
Sandhurst Petroleum	.03	.10
Signal Hill Syn.	.06¾	.07¼
Signal Oil	.09	.09¼
Texas	.13¼	.14
Texas Holdings	30.00	40.00
Tropical Oil	.04	.05½
True Oil		.05½
United Oil	.03	.04
Western Pacific	.39	.42
Industrials—		.54
Auditorium Co.	120.00	150.00
Barker Bros., pfd.		98.00
Brunton Studio Bonds	65.00	
Coast Tire & Rubber	.06½	.07¼
Commonwealth Finance, com.	64.00	75.00
Commonwealth Finance, pfd.	75.00	85.00
Dayton Rubber	60.00	65.00
Federal Reserve Life	5.50	7.00
P. W. Griffith	10.00	11.50
Empire Tire		.02
Mercantile Investment	.92	.94
Mortgage Guarantee		100.00
Peel Drug Co., pfd.		100.00
Pacific Finance, com.		40.00
Perfection Tire & Rubber	.80	1.00
Revere Motors	.81	.90
Rosemarin Tires	4.10	4.50
Stevens-Duryea	50.00	58.00
United Cigars of Can., com.	.85	.97
United Cigars of Can., pfd.	1.00	1.20
Yellow Taxi	8.75	9.87½

SALES.

Oils—1 Hellenic Unit at 30.00; 1000 Huntington Central at .05, 1000 at .04¾, 1000 at .04¾, 1000 at .04¾, 1000 at .04¾, 1000 at .04¾, 1000 at .04¾, 1000 at .04¾, 1000 at .04¾, 500 at .04¾, 500 at .04¾, 500 at .04¾, 500 Texral at .13½.

Industrials—25 Yellow Taxi at 8.75.

Mines—1000 Adams Mining at .08, 1000 at .08, 1000 at .08, 1000 at .08, 1000 at .08, 1000 at .08, 1000 at .08, 1000 at .08, 1000 at .08, 1000 at .08, 1000 at .08, 1000 at .08, 1000 at .08, 1000 at .08; 1000 Nevada Katherine at .12¾; 675 Richfield Yorba at .20.

Informal sales—10,000 Adams Mining at .08; 1000 Nevada Katherine at .12; 675 Richfield Yorba at .20.

LIVE-STOCK MARKETS IN VARIOUS CENTERS.

[BY A. P. NIGHT WIRE.]

LOS ANGELES, Oct. 21.—Hogs (hard grain fed.) 125 to 175 pounds, 9.00; 175 to 225 pounds, 9.50.

Cattle on foot, gross weight: steers, good, 6.50; medium, 5.00; cows, good, 5.00; medium, 4.50; bulls and stags, 3.00; calves, 125 to 180 pounds, 8.00; 175 to 225 pounds, 7.00.

Sheep: Ewes, 125 to 4.00; lambs, 7.00 to 7.50.

CHICAGO, Oct. 21.—Cattle, receipts, 8000; generally steady; nothing choice here; top, good yearlings, 10.50; bulk best steers, 6.00@8.25; bulk butcher cows and heifers, 3.75@8.20; canners and cutters, mostly 2.50@3.25; bulk, mostly 3.40@3.85; best and light calves to packers, 9.00; to outsiders, 12.00.

Hogs, receipts, 19,000; fairly active, 10 to 20 cents higher than yesterday's average; packing and shipping grades, top, 8.25; bulk light and light butchers, 8.00@8.25; bulk, 270 to 325-pound sows, 7.00@7.40; bulk heavy packing sows, 6.25@6.65; pigs steady; bulk desirable, 8.00@8.25.

Sheep, receipts, 11,000; fat lambs strong to 25 cents higher; others steady; first sales native lambs to packers, 8.00@8.25; shippers, 8.50; top, spring lambs, 8.75; western lambs steady at 7.75; best, not sold; good to choice fed western ewes, 4.00@4.75; feeder lambs early, 7.25@7.35.

OMAHA, Oct. 21.—Cattle, receipts, 4600; active, 10 to 15 cents higher; bulk medium and good, 7.25@7.75; top, 7.85; bulk packing sows, 6.25@6.75.

Cattle, receipts, 1100; beef steers steady; top yearlings, 9.00; no choice yearlings here; she-stock about steady; bulls and veals steady; stockers and feeders weak to 25 cents lower.

Sheep, receipts, 4000; killing classes strong; best western lambs, 8.00; fed lambs, 7.75; no choice ewes here; feeders slow.

KANSAS CITY, Oct. 21.—Cattle, receipts, 3500; quality plain; beef steers steady to weak; top, 7.00@7.50; bulk, 5.00@7.50; other classes steady; few selected yearlings, 10.50; medium Texas steers, 5.75; few grass heifers, 4.25@6.00; canners' loads good cutters, 3.00; choice stock heifer calves, 6.00@6.50.

Hogs, receipts, 1500; 10 to 15 cents higher; mostly 10 cents higher than yesterday's average; one load prime 200 pounds to 7.50; bulk 190 to 210-pound, 7.75@7.85; mixed droves, 7.25@7.65; no shippers in market; bulk of sales, 7.25@7.85; stock pigs steady; packing cows steady with few on hand.

Sheep, receipts, 1000; few sales killing classes about steady; no western lambs offered; Texas ewes, 3.75.

SOUTH ST. PAUL, Oct. 21.—Cattle, receipts, 1500; market generally steady to weak; no good or choice beef steers here; grass heifers, 4.50@7.00; bulk, 5.00@6.75; butcher cows and heifers mostly 2.50@4.50; better grades quotable on up to 6.00; canners and cutters, 2.00@3.00; bologna bulls, 2.50@3.50; veal calves steady; bulk, 9.00@9.50; few extra choice vealers, 10.00.

Hogs, receipts, 5300; market mostly steady to strong; some heavies 25 cents higher; range, 5.50@7.40; bulk better grades lights and mediums, 7.40; bulk heavy packer hogs, 5.50@6.00; better grade pigs, mostly 5.25@6.35.

Sheep, receipts, 3500; bulk of supply feeding lambs either direct or billed through; lamb market steady to strong; quality plain; bulk of fat lambs early, 7.00; light and medium-weight fat ewes mostly around 3.50.

ST. JOSEPH, Oct. 21.—Hogs, receipts, 2000; 10 to 20 cents higher; top, 7.95; bulk, 7.00@7.80.

Cattle, receipts, 500; steady; steers, 4.50@10.50; cows and heifers, 3.00@10.00; calves, 5.00@8.50.

Sheep, receipts, 3500; steady; lambs, 7.25@8.25; ewes, 3.25@4.00.

PORTLAND, Oct. 21.—Cattle steady; receipts, 80.

Hogs slow; receipts, 1012.

Sheep steady; receipts, 794.

SPOT COTTON.

[EXCLUSIVE DISPATCH.]

NEW YORK, Oct. 21.—The local market for spot cotton was quiet, 30 points decline, at 18.90 cents for middling upland.

Southern spot markets were: Galveston, 19.15; 35 points down; New Orleans, 18.50c, unchanged; Savannah, 18.50c, unchanged; Augusta, 17.75c, 20 points down; Memphis, 19c; Houston, 18.85c, down.

SAN FRANCISCO OIL STOCKS.

[BY A. P. NIGHT WIRE.]

SAN FRANCISCO, Oct. 21.—Oil stocks: M. J. & M. & M. Con., 10 bid; Palmer Union, bid; S. F. & Mex., 22.00 bid.

NEW YORK BOND LIST.

[Furnished by E. F. Hutton & Co.]

NEW YORK, Oct. 21.—Following are the closing quotations on the New York Stock Exchange:

Allied Pack 6s '29	45	
Am-Am Tks 7s '25	102½	
A Smlt 1st 5s '47	80	
Am Tel col 4s '29	84½	
Am Tel col 5s '46	87¾	
Am Tel 6s '25	100¾	
Am Tob 7s '22	101	
Am Tob 6s '44	100¾	
Anaconda 6s '29	95½	
Anaconda 7s'29	99¾	
Amoskeag cv 7s '30	100¼	
Armour 4½s '39	73	
Arg Gt So '45	78	
Atch gen 4s '95	73¾	
A C L 4s '52	79	
B&O gold 4s '48	70¾	
B&O gen 4½s '75	73¾	
B&O ref 5s '95	73½	
Beth Steel 7s '23	100¾	
Beth Steel 5s '42	93¾	
Beth St Eq 7s '35	97¼	
Beth St ref 5s '42	83¼	
B R T 5s	83¾	
Belg ext 7½s '45	100¾	
Belgium 6s	97½	
Bell T Pa 7s '45	107	
Berne 8s '40	105	
Can Gas unf 5s '57	90	
Can Soss 5s '53	98	
Can Pac 6s '22	98¾	
Can Pac 4s	72	
Canadian 5s '21	99	
Can Nt Eq 7s '35	102¼	
C Cop 1st 6s	76½	
C&O cv 4½s '30	79¾	
C&O gen 4½s '92	77¾	
C&O cv 5s '46	91¾	
C&O con 5s '39	92¾	
C&NW 1l div 4s		
'87	82¾	
C&W Ind 4s '52	82¾	
C Q W 4s '50	83¾	
C Mass 5s '27	93	
CM&StP ch 4s '94	83¾	
CM&StP gn 4s A		
'89	79¼	
CM&StP cn A rf		
4½s A 2014	83¾	
C Sugar 6½s '22	98¾	
CANW gen 4s '87	78¾	
CANW 7s '30	96	
CANW 25 yr 5s '26	86	
CRIAP ref 4s '34	72	
Chile cv 6s A '32	75	
Chile ext 5s '26	91	
CPal con 6s '43	79	
Colo Ind 5s '34	71	
Colo Gas 5s '49	81	
C S rf cv 4½s '36	77¾	
Con Gas cv 7s '36	106	
Cuba C cv 7s '30	95¾	
D&H cv 5s '23	98	
D&RG ref 4s '36	71	
D&RG ref 5s '55	82	
Del & Hud 4s '43	86	
Den & R G 4s '29	46	
D M Mach 6s '25	94½	
Denmark 8s '45	100	
Erie P L 4s '96	64¾	
Erie P M 5s '28	84¾	
Erie Pa CT 4s '31	74¾	
French ext 8s '45	99¼	
G Nor ctf 6s '21	99¾	
G Elec 6s 4s '40	104¼	
Gt Nor 4½s '61	81¼	
Gt Nor 7s '36	103¼	
Italy 6½s A '25	91	
Ill Cent 5s '53	87	
Ill Cent 4s '52	81	
Ill S 4½s 4½s '52	92½	
Int Agr 5s '32	84	
Int Met 4½s '56	72	
Int T 7s '49	94½	
Int Mr Ct 6s '41	93	
Jap ext 4½s '31	84½	
Jap ext 4½s		
'1925	84½	
Jap 2nd 4½s Ger		
iss '25	84½	
K C So ref 5s '50	79¾	
Kenacott 7s '30	98½	
Lack Steel 5s '50	79¾	
Lack St 1st 5s '50	79¾	
L&AM 4s '31	85¾	
Lib Mtge 5s '31	83½	
Lig Myers 7s '44	108¾	
Lorillard 5s '51	98¾	

HOME AND FOREIGN BOND QUOTATIONS.

[Furnished by the National City Co. of California, 107 South Spring street.]

LOS ANGELES, Oct. 21.—Following are today's quotations on foreign and domestic bonds held in this city:

Securities—Maturity.	Bid.	Asked.
Armour & Co. 7s, July 15, 1930	102	103
Ang.-Am. Oil 7½s, April 1, 1925	100	102¼
Am. Sm. & R. 5s, Oct. 1, 1922	98¾	
Am. T. & T. 6s, Feb. 1, 1924	98¾	
Am. T. & T. 6s, Feb. 1, '25	102¼	
Anaconda 7s, Jan. 1, 1929	99¾	
B. A. G. 6s, July 1, 1925	99¾	
Belgium 8s, Jan. 1, 1945	98¾	
Belgium 6, F. 7½s, June 1, 1945	101	
Beth. Corp. 6s, Feb. 1, 1926	101	100¾
Beth. Steel 7s, Oct. 1, 1923	101	102¼
Beth. Steel 7s, July 1, 1935	99¾	
British 5½s, Nov. 1, 1922	98¾	
British 5½s, Feb. 1, 1924	98¾	
British 5½s, Feb. 1, 1937	98¾	
British 5½s, Apr. 1, 1928	98¾	
Canadian 5½s, Dec. 1, 1926	98¾	
Canadian 5½s, Aug. 1, 1929	98¾	
Can. Pac. Ry. 4½s, Mar. 1, 1946	84¾	
Can. North. 7s, Dec. 15, 1940	100	
Can. North. 6½s, July 1, 1946	101	
Can. North. 6s, July 1, 1946	101	101¾
Chic. Un. Sta. 6½s, July 1, 1963	101¾	
Chile 8s, Feb. 1, 1941	99¾	
Chile 8s, Feb. 1, 1942	99¾	
Cons. Gas Co. 7s, Feb. 1, 1925	102	
Cons. Gas Co. 6s, Feb. 1, 1945	102	
Cuh. Am. Sug. 6s, Feb. 1, 1931	102	
Dan. Con. Mun. 6s, Feb. 1, '46	102¾	
Denmark 8s, June 1, 1945	103¾	
Du Pont 7½s, May 1, 1931	103	
French Gov. 8s, Sept. 15, 1945	99¾	
French Gov. 8s, June 15, 1945	99¾	
F. F. Goodrich Co. 8s, April 1, 1941	100	
Goodyear T. & R. 8s, May 1, '41	103¾	
Great Nor. 7s, July 1, 1936	99¾	
Great Nor. 7s, July 1, 1936	99¾	
Great Nor. Trust 7s, Oct. 1, 1940	103	
Humble Oil & Ref. 7s, Mar. 1, 1941	103¾	
Int. R. T. 7s, Sept. 1, 1932	99¾	
Int. Cent. Rec. 6½s, July 1, '50	103¾	
Japanese 5s, Jan. 1, 1931	74	
Japanese 5s, Jan. 1, 1931	70	
Japanese 1st 4½s, Feb. 10, 1925	84¾	
Japanese 2nd 4½s, July 10, 1925	84¾	
Kansas City Pr. & L. 5s, Apr. 1, '52	93¾	
Norway 8s, Oct. 15, 1940	100¾	
N.Y.-O.N.R. 6½s, July 1, 1946	103¾	
Nor. Pac. 6s, July 1, 1944	99¾	
N. Y. Central Conv. 6s, Dec. 15, 1935	102¾	
N. W. Bell Tel. 7s, Feb. 1, 1941	104¾	
Penna. R. R. 6½s, Mar. 15, 1936	104¾	
Penna. R. R. 6½s, Feb. 1, 1936	104¾	
Proctor & G. 7s, May 1, 1925	101¾	
Pub. Ser. Corp. 6s, Nov. 1, 1941	94	
S. Bell Tel. 7s, Apr. 1, 1925	101	
So. Pac. Co. 7s, Jan. 1, 1931	104¾	
Swift & Co. 7s, Jan. 1, 1931	104¾	
Swiss Gov. 8s, July 1, 1940	109	
Swiss Gov. 8s, Aug. 1, 1941	109	
U. S. Rubber 7½s, Apr. 1, 1930	102¾	
Vacuum Oil 7s, Apr. 1, 1936	108	
Westinghouse 7s, April, 1925	101¾	
Westinghouse 7s, Aug. 15, 1931	103¾	
Swift 7s, Aug. 15, 1931	103¾	
Western Union 6½s, July 1, 1936	102¾	
Uruguay 8s, April 1, 1946	102	
Grand Trunk 6s, Sept. 1, 1936	90¼	

SUGAR QUOTATIONS.

[EXCLUSIVE DISPATCH.]

NEW YORK, Oct. 21.—Sugar, raw, unchanged. Duty free sugars, 4.00 for centrifugal, and Cubas at 2¾, cost and freight, equal to 4.11 for centrifugal. Raw sugars closed 5 to 6½ points net higher, except October, which was 8 points lower, under liquidation. December closed 2.42, March 2.42, May 2.51, July 2.60. Refined, unchanged at 5.20@5.30 for fine granulated. Futures closed steady; approximate sales, 5350 tons. December 2.48, January 2.48, March 2.42, May 2.51.

G.A.R. POST ASSAILS RAIL STRIKE PLANS.

SOLDIERS DENOUNCE ACTION INTENDED TO TIE UP TRANSPORTATION.

Denunciation of the proposed railway strike is contained in a resolution adopted yesterday at a meeting of Stanton Post, G.A.R., which has a membership of 600 and is said to be the largest post in the country. The resolution follows:

"Whereas there is now a body of men who are threatening to stop transportation in the United States and thus cause much suffering, increase the cost of living and loss of property, and

"Whereas such movement, called a strike, would be against the best interests of our country and its people, therefore be it

"Resolved that we, the members of Stanton Post, Grand Army of the Republic, former soldiers who offered our lives in defense of our flag and country, do hereby protest against such un-American and harmful action and pledge anew our loyalty to our government and its laws."

STATIONARY FIREMEN WILL JOIN WALKOUT.

[BY A. P. NIGHT WIRE.]

CHICAGO, Oct. 21.—Timothy Healy, president of the Association of Stationary Firemen and Oilers, tonight announced that his organization, numbering 25,000 railway employees, would walk out with the other unions if the proposed strike is carried out. October 30, but expressed hope that a walkout would be averted.

PAGEANT OPENS PRESS MEETING.

Pan - Pacific Organization Convenes in Hawaii.

Young Girls Represent All States of Union.

Publisher Commends Nation for Radio Privilege.

[BY CABLE AND ASSOCIATED PRESS.]

HONOLULU (T. H.) Oct. 21. — The Pan-Pacific Press Conference, an outgrowth of the Press Congress of the World, in session here, opened today with a flag pageant on the Capitol grounds in which the countries of the Pacific and fifty states and Territories of the United States were represented.

A group of young girls, dressed in the colors of the country, State or Territory each represented, and carrying distinctive flags, formed the centerpiece of the pageant being escorted by detachments from the Army, Navy and Boy Scout organizations. The pageant was reviewed from the Capitol steps and balconies by Gov. Wallace R. Farrington and the delegates to the Press Congress.

OPENS IN CAPITOL.

Later the Pan-Pacific Press Conference was opened in the Senate chamber of the Capitol, formerly the throne room of the Hawaiian monarchs, where Gov. Farrington addressed the delegates.

A resolution by V. S. McClatchy, publisher of the Sacramento (Cal.) Bee, commending the policy of the United States government which allows use of the naval radio for press communication, was unanimously adopted last night by the congress. The resolution urged other governments to permit like use of their communication facilities.

TRAVEL AIDS ASKED.

"Vexatious restrictions" on passports were condemned by the congress and all governments were urged in a resolution to "facilitate travel, especially of journalists whose efforts may promote mutual enlightenment and understanding."

Other resolutions thanked the people of Hawaii for courtesies extended; urged wider extension of news-gathering facilities; asked an investigation of barriers said to surround a section of the Korean press and indorsing work done "in training and educating young men and women so they may best serve the newspapers and the public."

INDUSTRY IN SWITZERLAND SUBSIDIZED.

State Aid is Granted to Watchmakers; Others Are Seeking Help.

[BY CABLE—EXCLUSIVE DISPATCH.]

BERNE, Oct. 21.—Unemployment in Switzerland, which is more than seven times as bad as a year ago, costs the state now 10,000,000 francs monthly, while provision for the totally unemployed has cost the country 5,000,000 francs monthly for the last year. The government has just asked Parliament for 86,000,000 francs for paying unemployment doles and to execute various public works, such as draining plains, repairing railways and making roads and the Parliament has already granted 50,000,000 for the purpose. Besides this the watch industry is being subsidized to the extent of 20,000,000 francs and immediately this was decided upon a number of other distressed industries likewise asked Parliament for subsidies. Thus the hotel keeping, bootmaking and cotton weaving industries all want state aid.

Finally the Swiss professional orchestras have asked assistance from Parliament, which has granted it, and the municipal theaters likewise asked help, which Parliament refused.

The cause of the unemployment and general distress is mainly attributed to the continued high value of the Swiss franc, which prevents Switzerland exporting her manufactures and makes it too expensive for persons from other nations with depreciated currency to visit Swiss resorts or give orders to Swiss firms.

The Swiss bankers declare they cannot explain why Swiss money continues so high for Switzerland's financial condition is not better than that of many other countries. Apparently, however, international financiers consider it necessary to select one country's currency for their operations and as one banker remarked they made Switzerland the world's financial scapegoat.

CONVICTED SLAYER FILES PAUPER OATH.

[EXCLUSIVE DISPATCH.]

FLAGSTAFF (Ariz.) Oct. 21.—Harry Nash has executed the pauper's oath in connection with the expenses attendant on his appeal to the State Supreme Court from his conviction of murder in the killing of Martin Schwab. He wants a transcript of the trial evidence, something that would cost $1000. This has been refused by Judge Jones. The Nash family is understood to have spent $10,000 for legal assistance and as much more for other expenses of the trial.

The trial cost the county about $30,000.

UNUSUAL LIBEL SUIT IS WON BY PAPER.

[BY A. P. NIGHT WIRE.]

SIOUX CITY, Oct. 21.—An unusual libel case, the result of the publication of a "human interest" story, ended in a jury decision for the Journal in the District Court here last evening.

Edward P. Hansel sued for $5000 following appearance of the article in which his name was not mentioned. The defense maintained the story was of a type known as "heart interest stories" and was published with the view of procuring aid for a needy family.

ORDER UNIONISTS' ARREST.

[BY A. P. NIGHT WIRE.]

KNOXVILLE (Tenn.) Oct. 21.—An order for the arrest of President George L. Berry of the International Printing Pressmen and Assistants' Union, and directors of that organization, was issued by the Federal court here today.

CLASSIFIED INDEX.

	Page.
LOST AND FOUND	9
SPECIAL NOTICES—Miscellaneous	9
PERSONAL—Business	9
BUSINESS ANNOUNCEMENTS	9-10
EDUCATIONAL	10
WANTED—Help, Male	10
WANTED—Help, Female	10
WANTED—Help, Male and Female	10
WANTED—Agents and Canvassers	10
EMPLOYMENT AGENCIES	10
WANTED—Situations, Male	10
WANTED—Situations, Female	10
WANTED—Situations, Male, Female	10
TO LET—To Rent	10-11
TO LET—Rooms	11
TO LET—Flats	11
MOVING, TRANSFER, STORAGE	11
TO LET—Apartments	11
TO LET—Houses	11
TO LET—Country and Suburban Homes	11
TO LET—Beach Property	11
TO LET—Stores, Offices, Etc.	11
TO LET—Flats, Apartments, Rooms, With Furniture and Lease For Sale	11
FURNITURE, INVESTIGATE	11-12
MUSICAL INSTRUMENTS	12
MACHINERY	12
FOR SALE—Mi

BUSINESS ANNOUNCEMENTS.

Attorneys and Counselors.

FREE advice husband, wife, property, damages, personal injuries, specialty. Open eves. 6-9. SUN. 546 Douglas Bldg.

W. E. BARNER, the Poor Man's Attorney. 832-3 WILCOX BLDG., 2nd and Spring.

Auctions and Auctioneers.

WANTED—At once, experienced auctioneer who can sell unredeemed pledges and jewelry. License not needed. PACIFIC PAWN BROKERS, 422 East 5th st.

Contractors and Builders.

HOMES—
DO YOU WANT A HOME?
Let us design and build it for you. Homes, stores, flats, apartments. Call us up and our auto will be at your door "pronto." We will make sketch and give you estimate free, also finance you. Back of us 25 years' experience in building and ahead of us our share in building.
GREATER LOS ANGELES
RELIANCE BUILDING CO.,
730-733 San Fernando Bldg.,
Corner 4th and Main sts. Phone 67388.

FINANCING LARGE BUILDING and engineering construction, 60 to 80 per cent in amounts $100,000 to $825,000.
Owners of desirable building sites submit ideas for development.
THE FRANK MELINE CO.,
Mr. Seward, Wils. 1464. 3190 Wilshire blvd.

BUILDING CONTRACTORS—
Money furnished to build homes, flats, doubles, duplexes, 4-family flats, bungalows, courts, store buildings. Plans, specifications, estimates furnished.
THOS. P. MORRISON,
1122 PACIFIC MUTUAL BLDG.,
SIXTH ST. AND GRAND AVE.

PAINTING—PRINTING—PAPERING.
Interior and exterior. Our policy, lead and oil, and the best of workmanship furnished.
YOUR SATISFACTION means OUR success. Best of references. GEORGE S. LITHGOW, 3402 S. Grand. South 1185-W.

BUILDING COSTS ARE DOWN.
I can build you a modern 4-room bungalow, $1700; 5-room, $2000; 6-room, $2600. Plans furnished. C. WESLEY TAYLOR, 431 Black Bldg. Phone 65076.

RELIABLE builder will finance your proposition at a right price if you have a clear lot. Payments monthly like rent. Call in and talk it over. No obligations. 1102 W. PICO.

IF YOU contemplate building, see us. We will build for you on your lot or on ours, and help finance same. We are very busy, but can take care of you. We furnish plans. STONE & GOSS, 4813 S. Western Ave., 799204.

FIVE fixtures and plumbing for $270; net seconds; ½-in. gal. pipe, new, 7c ft.; ... 10c; line threaded, 10c; combination water heater, $28.50. Toilets $28.50. CAMPBELL PLUMBING CO., 431 E. 7th St. Pico 1684.

SAVE the contractor's profit; do your own building, plans and specifications and complete material list furnished. Fee reasonable. ROY L. JONES, Architectural Draftsman, 5803 Moneta ave. Phone Ver. 28..

BUILD NOW—
If you own a lot we will furnish the money and build for you. Terms like rent. Free plans. DOUGLAS, Designer & Builder, 1020 Stock Exchange Bldg., 639 S. Spring.

HARRY T. REID, Practical Builder. Seven years' local experience. Artistic residences, flats, apts., stores, $3000 up. Free plans and estimates. Help finance. Bank ref. 405 STORY BLDG. 11926. Res. Pico 3554.

IF you have a clear lot, I will finance the building. Payments like rent. Bank references. Write for particulars. Address N, box 299, TIMES OFFICE.

JONES & IRVING
CONTRACTORS AND BUILDERS.
ESTIMATES CHEERFULLY FURNISHED.
2718 MOSS AVE. PHONE 31874.

DRAFTING, mechanical, architectural, mapping, patent. Satisfaction guaranteed. Rates reasonable. RAPID BLUE PRINT CO., room 500, 754 S. Los Angeles st.

LOOK at double stucco bungalow, No. 4670 18th place; also 6-room, No. 2412 Rockingham. Will duplicate, save you $1000. JOHNS, 611 Stock Exchange. 67982.

SEE ME BEFORE YOU BUILD—
My prices and plans will interest you. I WILL ASSIST YOUR FINANCING. P. A. WEEGER, 547 Douglas Bldg. 61573.

I'M READY to build or make alterations call BROWN, West 5063, 2731 W. 15th. Surely save you some money.

GRADING AND EXCAVATION.
Any size job, day or contract; soil or filling dirt delivered. 597280.

JOHNSON & CARPENTER—
Building Contractors. Repair work a specialty. Phone HOLLY 1423.

CEMENT CONTRACTORS—
Estimates free. Prices right. BAUMAN & PARSIA, 1116 W. 73rd st. Ver. 288.

LET us figure your new or alteration work; might save you money. A. H. HALL & SON, 838 S. Hope. Pico 1800 after 5 p.m.

EMANUEL A. CRAFOOT, cut rate painters. Free estimation. 13614. Res. Phone 66249.

W. P. STILLMAN—
DESIGNING, BUILDING, FINANCING. 416-18 MTG. GUAR. BLDG., 626 S. Spring.

TREES removed scientifically by Oregon lumberjack. MATHEWS, 442 N. Fremont. Phone 12457.

CARPENTER, contractor; roofing, repairing, painting. Call from 6 p.m. to 9 p.m. J. YOUNGMAN, 1615 S. L. A. st. 23304.

I CONTRACT rough, finish, foundation work. PICO 2539, after 6. Murphy.

SIDING GARAGE, 10x16, $75. VERMONT 3864.

HARDWOOD FLOORS, GOOD, QUICK WORK, REASONABLE. 59221.

CEMENT WORK—FIRST CLASS. Phone CONDON, 597263 or 597239.

LIGHTING FIXTURES, ESTIMATES FREE. 710 S. HILL. Phone 15143.

CEMENT work all kinds, free estimates. Phone WILSHIRE 2378.

CEMENT WORK DONE BY CONTRACT. GUARANTEED. PHONE BOYLE 571.

LET us figure on your painting and paperhanging. 3727 S. VERMONT. 77661.

Engineering, Drafting, Surveying.

DRAFTING—All branches, trial charts for attorneys; architectural tracing, rates low. DAWSON, 11616.

MECHANICAL, electrical, automobile, airplane designing, drafting. S. J. TWINING, 319 Broadway Central Bldg., 424 S. Bdwy.

Roofing—New and Old.

ROOFS repaired, coated, felt and tin, 75c 100 sq. ft. up; shingles, $1.50 per sq. up. New roofs laid; all work guaranteed. Examination free. VICTORY ROOFING CO., 5842 Hooper. So. 1295-W. Night, 280499.

RECOVER that roof before it rains; guaranteed composition roof for half cost of shingles. THAYER & MATHEWS, 442 N. Fremont. Phone 12457.

OLD ROOFS our specialty, repaired, painted, mopped with hot asphaltum or recovered. Over 27 years' experience. Estimates furnished free. R. & M. ROOFING CO. 79566.

HAVE your roof repaired, painted now, work guaranteed; roof paints for sale; graphite, 70c gallon; asphaltum, 50c gal. Ph. Pico 3057. BURKHART ROOFING, 1260 L. A. st.

ROOFS painted, repaired. SCOTT THE ROOFER, 3211 Central. SOUTH 45.

Insurance.

$1500 DEATH, $50 weekly benefit; $20 year, men, women, 16 to 70, everywhere. 253 S. BDWY., room 417. Agents wanted.

Manicuring, Chiropody, Facial and Scalp Treatments.

SPECIALISTS removing superfluous hair, also the ugly sag lines and drooping jaw that so often mar a sweet face; we lift the features without surgery. Lucille Frances method. 244 CHAMBER OF COMMERCE BLDG., Pasadena, Cal.

MMD. HIBBARD, facial massage, scalp treatments, shampooing. 324 W. 11TH ST.

Patents and Patent Attorneys.

HAZARD AND MILLER, Pioneer Patent Agency, established 42 years in Los Angeles. Library contains record of all United States patents; examine without charge and avoid applying for something already patented. Miller, 8 years examiner in U. S. Patent Office. Hazard's book on patents free. 5th floor, Central Bldg., 6th & Main.

POTTENGER & POTTENGER—
Solicitors of patents and engineering. We have a representative in Europe disposing of patent rights. If you have foreign patents or wish to dispose of territory, see us at once. Room 429 at 321 W. 3rd. 66233.

EDMUND A. STRAUSE,
PATENT ATTORNEY,
REMOVED TO
500 H. W. HELLMAN BLDG. 11428.

ROBERT W. SMITH, Atty.-at-Law, Patent solicitor and counsellor. Main 1316. 414 Severance Bldg., Sixth and Main sts.

MARTELL, Patent Attorney. Advice free. Room 471, 124 W. 4TH, near Spring.

Good Eating Places.

SPECIAL 50c DINNER—
5:30-7:30 P.M. 5:30-7:30 P.M.
HOTEL NORWOOD
609 W. PICO, COR. PICO AND FLOWER
SPECIAL SUNDAY DINNER, 75c.

Furs.

FURS— FURS —FURS
REMODELING, REPAIRING, RELINING, SUMMER PRICES NOW IN EFFECT. WE MAKE YOUR OLD FURS LOOK LIKE NEW; OLD SEALSKINS AND MINKS REDYED. YOUR FURS INSURED AGAINST THEFT AND FIRE. FUR STORAGE. MAIL ORDERS PROMPTLY ATTENDED TO.
JOHN KLEIN,
708 S. BROADWAY. 600 S. BROADWAY.
PHONE 14413. PHONE 15652.

FURS REMODELED—
EXTREMELY LOW SUMMER PRICES. FINEST QUALITY WORKMANSHIP. Exceptional reduction on all Furs. Buy Now. BEAR FUR SHOP, 632 WEST 7TH ST.

CANADIANS, PRACTICAL FURRIERS.
Cleans, repairs, remodels furs. Low rates. 911 West 6th st. Ph. Bdwy. 1468.

FURS FURS FURS
Remodeled, repaired, new furs made to order. Very lowest prices. WEISMAN & PETROFF, 702 S. Spring, room 225.

E. B. FINLEY, Furrier, Tanner, Taxidermist, 943 E. 1st st. Phone 13040.

Professional Services.

ARE you in trouble with your books? MR. HALL, W. 5960 or 61445.

Cesspool Cleaners.

CESSPOOLS CONSTRUCTED, BRICK OR WOOD. 137 S. FLOWER. PHONE 13705.

CALIFORNIA CESSPOOL CLEANING CO. WIL. 1513. Underground drainage. Seelof.

EDUCATIONAL.

Miscellaneous.

GENTLEMAN wants to take course in American conversation, evening hour. Address O, box 460, TIMES BRANCH.

CONVALESCENT children taught through the play way. 2312 GOWER ST., Hollywood.

SWIM—Learn now! Private tutor. Address BE, 1052 S. Olive, Room 5.

TUTORING, all subjects, high and lower schools, L. A. COACHING SCHOOL. 13680.

Musical and Dramatic.

JAZZ ORCHESTRA—2 to 5 pieces. VERMONT 5884. Local or suburban engagements.

VIOLIN, 'CELLO, thorough instruction string insts. Beginners & advanced pupils. 65532.

SALLIE CLEMENTS, TEACHER OF PIANO, 450 W. SANTA BARBARA. SO. 2460.

Professions and Languages.

YOUNG Swedish university graduate, just arrived in this country, wishes to meet a well-bred and educated instructor for the purpose of learning the English language. Address T, box 125, TIMES OFFICE.

SPANISH commercial course, 30 lessons. LICENCIADO NICOLAIS, 840 San Fernando Bldg. 65382.

WANTED—HELP—Male.

Miscellaneous.

WANTED — Men for railroad work, all branches. Write in letter marked personal to any of the officers named below or any other Southern Pacific Company officer, stating age, experience, present work, kind of railroad work you will do, giving address where you can be reached by letter, telegraph or telephone. Applications will be considered as strictly confidential. E. L. King, Supt. Union Terminal, Portland, Or.; J. W. Fitzgerald, Supt. Dunsmuir, Cal.; T. Ahern, Supt. Sacramento, Cal.; W. H. Hack, Supt. Ogden, Utah; G. E. Gaylord, Supt. Stockton, Cal.; T. F. Rowlands, Supt. Oakland Pier, Cal.; F. M. Worthington, Supt. 3rd and Townsend streets, San Francisco, Cal.; C. F. Donnatin, Supt. Bakersfield, Cal.; W. H. Whalen, Supt. Los Angeles, Cal.; Wm. Wilson, Supt. Tucson, Ariz.; J. H. Dyer, General Manager, 65 Market street, San Francisco, Cal.; F. L. Burckhalter, Asst. General Manager, 65 Market street, San Francisco, Cal.; T. H. Williams, Asst. General Manager, 324 Pacific Electric Bldg., Los Angeles, Cal. This advertisement is made because of threatened strike by certain employees Southern Pacific Company.
By J. H. DYER, General Manager.

WANTED—
MURRAY & READY,
The Leading Employment Agents.
110 East Second street.
Crane man, 60c hour. Hod carrier, $5 day. Plumber, $7 to $9 day. 5 rough carpenters, $6 day. Carpenter foreman, $8 day (country.) 10 house carpenters, $7 day. 3 finish carpenters, $8 day. Oil road foreman, $7 day. Sack sewer, $4 day and bd. 19 packing-house laborers, $3.60 day. Married milker, $100 mo. and house. Man and wife, ranch hand and cook, $100, and fd. Man and wife, janitors, $125 mo. Married ranch foreman, $85 mo. and house.
WE LEAD—OTHERS FOLLOW.

WANTED—
AUTO-ELECTRICAL AND BATTERY MEN in big demand NOW at good salaries. NATIONAL PRACTICAL system of training qualifies you for a position in short time. Actual repair and testing experience under expert instructors. Only school of its kind in America. Tools furnished FREE. Special rate now in effect. We will get you work to earn room and board while learning.
72-page illustrated catalogue sent free to anyone interested who cannot visit school personally. Call or write today and let us show you how you can get an easier, good-paying job in short time.
NATIONAL AUTOMOTIVE SCHOOL, 809 S. Figueroa. (See Instr. Course advt.)

WANTED—
FIRST-CLASS SODA TRUCK DRIVER AND SOLICITOR. MUST BE REGULAR GO-GETTER. DO NOT APPLY UNLESS YOU CAN SHOW EXCELLENT RECORD FOR BUILDING UP A ROUTE AND HOLDING BUSINESS. PERMANENT JOB. FIRST-CLASS, A-1 CONCERN. EXCELLENT PRODUCT. GOOD BERTH FOR RIGHT MAN. ADDRESS N, BOX 339, TIMES BRANCH.

WANTED—Man, excellent opportunity for ambitious, energetic man to learn to be junior accountant; must have faculty for figures and resolute purpose to work several hours overtime per week, under certified public accountant's direction; right man can make $35 per week in about 5 months; double in about 12 months. W. W. BABCOCK, 524 Title Ins. Bldg. (See instr. course advt.)

WANTED—MEN WHO LIKE MECHANICAL WORK TO TRAIN WITH OUR ENGINEERS WHILE DOING ACTUAL SHOP AND FIELD CONTRACT WORK. A THOROUGH TRAINING IN THE THEORY AND ELECTRICAL FEATURES WHILE WORKING UNDER FULL PAY. A MEMBERSHIP FEE REQUIRED. TRACTOR MEN WANTED. U. S. TRACTOR, AUTO & ENG. EXCHANGE, 154 N. L. A. ST. (SEE INST. COURSE ADV.)

WANTED—Are you doing any home study? No? Then you are losing money every day. 350 courses to select from. Ask for free catalog. INTERNATIONAL CORRESPONDENCE SCHOOLS, 320 Haas Bldg., 219 W. 7th St. Ph. 62708. (See inst. course advt.)

WANTED— THE VOCATIONAL EMPLOYMENT DEPT., Y.M.C.A., Seventh and Hope sts., is helping many men and boys to secure employment. Calls coming daily. Guarantee employment. (See instr. course advt.) Ask for VOCATIONAL SECRETARY. Office hours, 8:30 a.m. to 12 noon.

WANTED—Auto repair work learned right. Y.M.C.A. repair shop and school; day and night classes; ignition, lighting, special battery, general repair, machine shop, vulc. and welding; start right. Do it now. 733 S. HOPE ST. (See inst. course, adv.)

WANTED—
Carpenters. Carpenters. Carpenters. Rough and finish. Long jobs and short jobs. $6 to $8, 8 hrs. HUMMEL BROS. AGENCY, 116 East 2nd st.

WANTED—BOOK-KEEPERS prepare for good positions quickly. PRACTICAL BOOK-KEEPING, ACCOUNTING, taught in short time. Day and evening. (See Inst. Course advt.) EFFICIENCY BUSINESS COLLEGE, 4TH FLOOR DOUGLAS BLDG., Office 404.

WANTED—Men from 25 to 50 years of age for whole time or part time outside work. Big compensation for easy effort. Pleasant occupation. Apply from 12 to 1 only. 505 LANKERSHIM BLDG., 3rd and Spring.

WANTED—
ACCOUNT, cost constr. A-1........$200
STOCK CLERK, plumbing, jr. partm....$90
HELP SINCE 1891.
HUMMEL BROS. EMPLOYMENT AGCY., 538-39 Douglas Bldg. Fees 15, 20, 25 pct.

WANTED—Learn barber trade, be independent for life; wages while learning. Tuition reasonable. MOHLER BARBER SCHOOL, 429 E. 5th st. (See Inst. Course advt.)

WANTED—Working ranch foreman, married, no children. Near city. Employer here. $85, house, milk, etc. HUMMEL BROS. AGENCY, 116 E. 2nd st.

WANTED—Boy with wheel for downtown delivery. Must be over 18 yrs. of age. Apply MR. FREEMAN, Mullen & Bluett, 6th and Broadway.

WANTED—MEN TO LEARN BARBER TRADE. Money made and tools furnished. Positions guaranteed. 324 E. FIFTH ST. (See Instruction Course advt.)

WANTED—1st-class experienced shipping clerk for wholesale grocery house. State experience and salary expected. Address M, box 368, TIMES BRANCH.

WANTED—Jap. janitor, apt.-house experience, furnish living quarters. 5200 HOLLYWOOD BLVD.

WANTED—Telephone solicitors with classified experience, good salary and future. Address S, box 288, TIMES OFFICE.

WANTED—Elderly man for delivery; also one for general place work. E. W. REYNOLDS CO., 300 Metropolitan Bldg.

WANTED—Junior plumber who can drive Ford machine and do general jobbing. Phone VERMONT 1218.

WANTED—Young man to work around theater. Apply after 9 a.m. SHAMROCK THEATER at ...

WANTED—Men, learn vulcanizing, pay while learning. ANDERSON STEAM VULCANIZER CO., 955 S. Grand. (See Inst. Course ad.)

WANTED—Boy, to work in soft drink place. Inquire 225 S. SPRING.

WANTED—Experienced blacksmith's helper. 50c per hour. 2944 E. VERNON AVE.

WANTED—Good voices for concert opera. DE PONTI STUDIOS, 3018 S. Figueroa.

WANTED—HELP—Male.

Store and Office.

WANTED—STENO.-BKPR. ....$125 to $150
SALESMAN, BLDG. SUPPLIES.......$175
A-1 LUMBER ESTIMATOR ....Fine salary
TEL. OPER., out of town..$120 & com.
SALESMAN ELECTRIC FIXTURES...Open
ELL.-FISH. BILLER, young man..$75-$85
BUSINESS MEN'S CLEARING HOUSE (Agy.) 516 Security Bldg., 5th and Spring.

WANTED—Bookkeeper, sales ledgers. Must be experienced and rapid, able to handle large volume of work accurately. If you can't qualify don't answer. Apply P, box 484, TIMES BRANCH.

WANTED—Experienced clothing salesman, a hustler. 116½ S. SPRING ST.

Salesmen and Solicitors.

WANTED—
Man experienced in selling securities over the telephone. In answering please state past employment, salary expected, etc. Address N, box 428, TIMES BRANCH.

WANTED—
4 HIGH-GRADE
SPECIALTY SALESMEN
FOR exclusive So. California territories, by a nationally known concern; liberal commission, big reorder business; all kinds of business uses; a real opportunity for the right sort of men. Call or phone. A. M. RICHARDS, 430 Mason Office Bldg., Phone 129-77.

WANTED—An established bond and investment house wishes to enlarge its selling force. Applications are requested from experienced bond and security salesmen with either established clientele in Southern California or with broad and successful experience in the East. To the proper man, after demonstration of worth, an opportunity will be given to join the firm, if desired. For interview address L, box 534, TIMES BRANCH.

WANTED—The "Accurate Timing System" for Fords eliminates all timer trouble. Brings the ignition parts away from the oil and dirt and lasts the life of the car. Money back if not satisfactory. Exclusive territory in or out of the city. No investment necessary. Call or write to F. B. STONER, 228 N. Orange st., Glendale, Cal. Phone Glen. 1617-R.

WANTED—GOOD OPENING AND BIG FUTURE FOR AMBITIOUS SALES MANAGER CAPABLE HANDLING FIELD MEN IN ORGANIZATION WORK AMONG RANCHERS OF SAN JOAQUIN VALLEY. MUST HAVE ABILITY, INITIATIVE AND PEP. NECESSARY COME FRESNO IMMEDIATELY. PHONE 5068, FRESNO, CAL.

WANTED—Christmas is coming, and I have just the article that everyone wants; now is the time to get busy and get the money. Anyone that is alive can make $20 per day and have their money in their pocket every night. Call 434 MASON BLDG., Fourth and Broadway.

WANTED—Experienced pipe salesman, who understands cutting, threading and selling pipe; must have good reference or able to put up some cash as a guarantee. We furnish the material and tools and give half the profits. A splendid chance to make good wages. Call BDWY. 3754.

WANTED—Salesmen attention! Are you getting your share of this easy Xmas money? If you are not it is your fault, not mine. The general average last week was $18 per day per man. We pay you every night. Call room 322 at 520 S. BROADWAY, 10 to 12 and 3 to 4 only.

WANTED—HIGH CLASS SALESMEN with ability can earn big money with splendid future, new and exceptional proposition, no stocks, no bonds. Liberal commission and co-operation. Apply H. J. SIEGLER, Suite 519 Pacific Finance Bldg., 6th and Olive.

WANTED—Salesman, first-class paper salesman at once. Thoroughly experienced in both fine and coarse papers. State age, detailed experience and salary expectations. Give phone number. Also desire experienced paper man for mail order desk. Address T, box 36, TIMES OFFICE.

WANTED—To hear from a man that is experienced in organizing an up-to-date sales force to sell stock in a clean, legitimate proposition. Must be able to show a clean record. Address CC, box 56, TIMES OFFICE.

WANTED—Salesman experienced on ladies' dresses; good opportunity; must have machine. NIFTY GARMENT CO., 6222 S. Vermont.

WANTED—20 live wires for the best oil proposition in California, Midway Sunset field, 2 miles from Taft, adjoining Doheneys and other producing wells on three sides with 200 feet. WILSON PETROLEUM CO., 520 Pacific Finance.

WANTED—5 clever house-to-house men. If you get in now you can make a big clean-up in the next 2 months on the snappiest Christmas offer on the market. All of Southern California open. Apply 9 to 12 only. Room 226, 702 S. SPRING ST.

WANTED—If you have a Ford car and ambition to make $20 per day investigate our proposition, not insurance, stocks or bonds; no investment required. Ask for MR. SAYLOR or MR. JONES, at 212 W. 11th st.

WANTED—Salesmen, 4 live workers for road work, to interview merchants, bankers and doctors. $150 per week net easily made by men stung by the work bug. No samples to carry, nothing to sell, no dull season. 405 I. W. HELLMAN BLDG.

WANTED—Excellent opportunity to sell Western Electric power and light outfits in country territory. Must have car to handle demonstrator. Good money for live, aggressive salesmen. Address N, box 345, TIMES BRANCH.

WANTED—Our big business season is at hand. We reap our harvest of dollars from now until holidays. Producers who are anxious to make quick money and lots of it, will do well to see us at once. Top floor, 636 S. BDWY. Ask for MR. POSTE.

WANTED—
AUTOMOBILE SALESMAN.
Good proposition to man who is willing to work. SANTA BARBARA NASH SALES CO., 12 W. Canon Perdido st., Santa Barbara, Cal.

WANTED—Salesmen and sales managers for city and Western States, to sell well-known and advertised soaps and cleansers. Apply WESTERN STATE SALES AGENCY, 321 Western Mutual Life Bldg., 3rd and Hill.

WANTED—A live Hollywood real estate salesman can make big money with me. Must have car. ARTHUR M. KELLEY, "Hollywood Specialist," 6318 Hollywood Blvd.

WANTED—Live agents to secure prospects for 100,000 acres including 1 share water stock per acre, $3; Western Arizona. Water from Williams River. C. P. SNELL, Morgan Hotel, Eighth and Hope sts.

WANTED—Salesman for stationery and office supplies; established route. Salary and commission. Experienced man only; local references required. L. A. STATIONERY CO., 711 S. Hill st.

WANTED—A high class salesman, must be fully qualified and experienced in advertising. An A1 proposition to the right man. Give phone number. Address V, box 181, TIMES OFFICE.

WANTED—Several 1st-class salesmen to sell acreage near well now drilling for oil, fine reports. A fine proposition to offer good salesmen. Address NN, box 40, TIMES OFFICE.

WANTED—Agents make big money selling officially recommended article. Universal demand. No competition. Excellent sideline for traveling salesmen. ROOM 2, 217½ S. SPRING ST.

WANTED—Young man to sell laces for importing house. Commission basis. Must furnish references. Address N, box 342, TIMES BRANCH.

WANTED—Two good house-to-house canvassers to work direct with crew manager selling Pathe phonographs. Good proposition to men who will stick to job. PATHE SHOP, 105 N. Spring st.

WANTED—EXP. COFFEE SALESMAN. LOCAL PREFERRED. PURITAS COFFEE & TEA CO., PHONE FOR APPOINTMENT, MAIN 1791.

WANTED—2 neat-appearing young men; make $30 weekly; pleasant work; no experience necessary. 330 DOUGLAS BLDG., 3rd and Spring.

WANTED—Clean cut aggressive young salesman, must be under 25, with some executive ability. 515 UNION LEAGUE BLDG.

WANTED—SALESMEN WITH CAR to handle Southern California. Excellent proposition to a man with small capital to get into business for himself. 3333 SUNSET BLVD.

WANTED—Trained salesmen in great demand. We train you and guarantee satisfactory position. (See Instr. Course advt.) 625 S. Hope. THE HAMILTON ASSOCIATES.

WANTED—Salesman, experienced paint and wall paper man for outside work; excellent proposition for right party. Must have car. Apply 3201 W. WASHINGTON.

WANTED—Salesman with machine immediately, for wholesale millinery. Apply FASHION HAT CO., 512 S. Broadway.

WANTED—First-class automobile appliance salesman to work Los Angeles. Telephone BROADWAY 1609.

WANTED—2 first-class, experienced auto salesmen. CITY GARAGE, 212 Locust Ave., Long Beach.

WANTED — Experienced salesmen. Must be hustlers. Commission basis only. 212 FROST BLDG., 2nd and Broadway.

WANTED—Salesmen, fast selling Christmas article, opportunity to make big money, next 2 months. Room 428, 228 W. 4TH.

WANTED — 2 live house-to-house solicitors on large commission basis. No investment required. Something new. 3406 S. MAIN.

WANTED—Experienced woolen and trimming salesman with own car to call on tailors. Phone 62865.

WANTED—Outside classified salesman with local experience; good salary. Address S, box 279, TIMES OFFICE.

WANTED—Must have good salesman, good proposition, good location. GOLDEN RULE REALTY. 598843.

WANTED—Salesman, live one to handle best and lowest priced spot lamp on the market. A real money maker. 3331 SUNSET.

WANTED—Experienced clothing and furnishing salesman. Apply 156 S. MAIN.

WANTED—Salesmen this territory, salary & com. OVERTON, Western Mutual Bldg.

WANTED—Photograph solicitors, salary, com., new studio. REISS, 1918 W. 7th.

WANTED—Several first-class salesmen. Apply to SETTLE, 900 PANTAGES BLDG.

Trades.

WANTED—Machine men and men handy with tools for furniture work. KLING MFG. CO., 1607 E. 15th st.

WANTED—HELP—Male.

Trades.

WANTED—FIRST-CLASS CUTTER FOR MEN'S TAILORING DEPARTMENT. HAVE A FINE POSITION FOR FIRST-CLASS MAN. ANSWER IN DETAIL, STATING AGE, EXPERIENCE AND REFERENCES. ALL LETTERS WILL BE TREATED STRICTLY CONFIDENTIAL. ADDRESS CC, BOX 45, TIMES OFFICE.

WANTED—Experienced foreman and superintendent in construction of high-class reinforced concrete business building. Best references required. Call Monday, 9 a.m., at 241 WINSTON ST., L. A. Mr. Carver.

WANTED—Electrician, experienced conduit work, also some pole work, low tension, with a Ford preferred. Steady job, $150. State experience and references. Address P, box 598, TIMES BRANCH.

WANTED—Foundry laborer. A good man, used to foundry work. Steady employment. Wages 40c per hour. AMERICAN BRAKE SHOE & FOUNDRY CO., 1179 E. 32nd st. Phone South 1882.

WANTED—Plumber who knows L. A. ordinance, also experienced helper. Call before 2 p.m. or after 5 p.m., not Sunday. Take Whittier to Baker, 2 blocks west, south of P. E.

WANTED—Jewelry polisher and lapper on gold rings. Boy, bright and ambitious, to learn jewelry trade. Chance for advancement. WESTON & MASH, 400 Title Guarantee Bldg.

WANTED—First-class auto trimmer, an all around man to take charge of top department. EDDIE MOTOR WORKS, 308 S. Fair Oaks, Pasadena.

WANTED—First-class bushelman on men's clothing. Must be used to handling high-class clothing. Apply to POLITZ & McDOWELL, 619 S. Hill st.

WANTED—Machine man, must be able to make window frames and do bench work. Steady work, $7 per day. GLENDALE MILL CO., 226 N. Geneva st. Glen. 403.

WANTED—Pressman or cylinder and platen presswork, 44-hr. week, $39. Steady situation to right party. Address Foreman, HANFORD JOURNAL, Hanford, Cal.

WANTED—Finish carpenters and cabinet makers for installation of store fixtures. Must be experienced. Apply WOHLMAN MFG. CO., 2702 S. Alameda.

WANTED—6 carpenters, steady work $6.50 per day, 8 hours. Apply 25TH ST. and FOURTH AVE., L. A.

WANTED—Electric wireman. Must be first-class knob and tube man. Address T, box 122, TIMES OFFICE.

WANTED—Middle aged man to drive Reo truck. Must know city. CARQUE & CO., 2618 W. 7th st.

WANTED—First-class finish carpenters, $8 per day. Call at job, MAGNOLIA and LEEWARD AVE.

WANTED—5 first-class carpenters, rough and finish, $8 day. Apply 5118 SANTA MONICA BLVD.

WANTED—Experienced pin fitter and bench hand, for auto machine shop. DAVIS MFG. CO., 1238 S. Flower.

WANTED—First-class man for ladies' tailoring. EMPIRE LADIES' TAILOR, 2874 W. 9th ST.

WANTED—3 first-class carpet layers. The GREAT WESTERN CARPET WORKS, 2235 E. 7th st.

WANTED—First-class nonunion metal polisher; must be A-1 reflector man. Call 1965 S. LOS ANGELES ST.

WANTED — Presser on Hoffman machine. Must be first-class man. Steady job. Address O, box 330, TIMES BRANCH.

WANTED—Experienced sample dyer. Apply UNITED CLEANERS & DYERS, 15th and S. San Pedro sts.

WANTED — Experienced man to work on grease and wash rack. 2100 W. PICO. Phone West 7033.

WANTED — Wood-working machinery. Will trade automobile or pay cash. Must be good. 726 E. 46TH ST. 280742.

WANTED—First-class presser on Hoffman machine. COOPER DYE WORKS, 1369 W. Washington. West 3713.

WANTED—Presser on Hoffman machine. Call at once. Good pay. 133 S. Western Ave.

WANTED—2 carpenters. Call between 7 and 8 a.m. 136 E. 29TH. Phone 21691.

WANTED—Experienced upholsterer. Apply 1131 W. TEMPLE.

WANTED—Automatic screw machine operator. Apply 500 E. 11TH ST.

WANTED—Sheet metal workers. UNITED CORNICE WORKS, 3306 S. Main.

WANTED—Linotype operator, day work. POMONA PROGRESS, Pomona, Cal.

WANTED—Artificial stone molders. Only experienced men need apply. 3117 S. MAIN.

WANTED — Plumber. 2916 SAN PEDRO STREET.

WANTED—1st-class upholsterer. 2511 SOUTH HOOVER ST.

WANTED—6 plumbers and 2 junior plumbers. Apply 715 CENTRAL AVE.

WANTED—Bushelman. ENGLISH WOOLEN MILLS, 355-7 S. Spring.

WANTED—Experienced sash and door cutter. Must be first class. 57477.

WANTED—Carpenter. 119 E. MANCHESTER AVE., today.

WANTED—A plumber. VERMONT 4565.

Chauffeurs, Teamsters, Etc.

WANTED—Middle aged married man to drive Ford truck, must have good references. Apply 7 a.m. 210 CENTRAL AVE.

Professions and Vocations.

WANTED—Musicians, comedians, dance teams (colored,) for minstrels. Those doubling in brass preferred. Apply MR. SMITH, 328 California Bldg., 7 p.m. to 9 p.m., Friday and Saturday nights.

WANTED—Competent and enterprising teachers of piano for exclusive representation of well-established ragtime method, near Los Angeles. None but experienced need apply. Address O, box 425, TIMES BRANCH.

WANTED—Experienced orchestra musicians and organists for local theaters, open-shop conditions. Apply MUSIC HALL, 1st floor 233 S. Broadway, between 12 and 3 o'clock.

WANTED—Orchestra musicians and organists, to register immediately for work in local theater. Open-shop conditions. Call 208 MASON OPERAHOUSE.

Farm and Garden.

WANTED—Married man to work on orange grove, must have general farm experience. House furnished, wife to give meals one or two single men. Apply personally to A. L. DOWLER, Azusa ave., near Covina.

WANTED—HELP—Female.

Miscellaneous.

WANTED—CAFETERIA HELP.
Wanted, 10 girls and women, 2 relief girls, 5 floor girls and 1 head forelady; also a good dishwasher, 1 pot scraper; good wages, 8 hours' work; all employees to receive 80 per cent of the profits and meals day off. Several houses running on similar plan paying 20 to 70 per cent monthly dividends. FOUNTAIN CAFETERIAS AND DAIRY LUNCHES, 617 Pacific Finance Bldg. OPEN EVENINGS 7 TO 9.

WANTED—
YOUNG WOMAN—COLLEGE GRADUATE to quickly prepare for SENIOR STATE CLERK. Salary, $140 to $200. SPECIAL EXAM JUST CALLED. Fine opportunity. Interesting work. MR. HOFF, 726 Story Bldg. Call today before 1 p.m. (See ins. ad.)

WANTED—COUNTER GIRL, EXPERIENCED IN SERVING AND WRAPPING. LOCAL REFERENCES. ESPECIALLY DESIRABLE WAGES TO RIGHT ONE. STEADY WORK. APPLY AFTER 3 P.M.
ORIGINAL PERFECTION CREAM DOUGHNUT SHOP,
207 W. 4th St.

WANTED—YOUNG WOMAN, BRIGHT.
Over 18, reasonable education, no business exp. necessary, but prefer with knowledge of typewriting, to prepare for FIRST-GRADE CLERK-TYPISTS, under Federal or State civil service. Beginning salary averages about $90 to $110. MR. HOFF, 726 Story Bldg. Hours 12 to 4. (See Inst. Ad.)

WANTED—STENO FOR IMPERIAL VALLEY, $125. LARGE CONCERN. EMPLOYER HERE THIS MORNING. Steno-receptionist, doctor's office, educated, $85; fine opening. Good bkpr., city ledger, wholesale, downtown. F. S. BEAVIS, Agency for EVERYTHING HUMAN FOR THE OFFICE." Chapman Bldg.

WANTED—I have an opening on our sales force for 3 neat-appearing young ladies. We are selling an article that retails for $10 for just $2, and pay you $1 on every sale, 20 sales per day is dead easy if you will work 5 hours. Call room 322 at 520 S. BROADWAY, 10 to 12 and 3 to 4 only.

WANTED—
EXP. COMPTOMETER OP., local ref...$90
STENO, light bkping, under 25........$80
BILLER, Wholesale Co. $75
STENO, Secy. Rl. Est. under 30....$110
THE PACIFIC AUDIT & SYSTEM CO., Inc. 802 Story Bldg. (Agency.) 6th & Bdwy.

WANTED—BOOK-KEEPERS prepare for good positions quickly. PRACTICAL BOOK-KEEPING, ACCOUNTING, taught in short time. Day and evening. (See Inst. Course advt.) EFFICIENCY BUSINESS COLLEGE, 4TH FLOOR DOUGLAS BLDG., Office 404.

WANTED—Couple, cook, butler, $150; couple, cook and helper, tea room, $150; general, Bakersfield, $75; employer here today. Another go to Arizona, $75. BONDED SERVICE, 408 Chamber of Commerce.

STATEMENT MACH OPR. $85
ASST. PKR.-STENO, start.............$75
COMP. OPRS., 3 expt.; future..........$68
HELP SINCE 1891
HUMMEL BROS. EMP. AGENCY,
538-39 Douglas Bldg. Fee 15-20-25%

WANTED—Young ladies call over to 434 MASON BLDG., and let me show you an article that anyone can sell for Xmas. The girls are averaging $15 per day. You will only have to work just one day to convince you. We pay every night.

WANTED—Women of pleasing personality to run our Lorraine Shoppes. This work not only insures a good living, but also a bank account. Experience unnecessary. 616½ S. Broadway, upstairs. THE LORRAINE SYSTEM. (See Inst. Course advt.)

WANTED—Three women with sales ability and good address to give demonstration of article of interest to women. A good business woman should easily earn $10 to $20 per day. Apply BLACKSTONE APTS., Apt. 509.

WANTED—Young ladies to sell hosiery direct to consumers, from mills at wholesale prices. Make over $25 weekly on spare time. BRISTOL HOSIERY MILLS, 510 Bumiller Bldg., 430 S. Broadway.

WANTED—2 good looking brunettes, between 20 and 30 years old to work in demonstration and sales booth at Flower Show. CALIFORNIA CRUSHED FRUIT CO., 1601 E. 16th st. South 6670.

WANTED—Costume designing, pattern drafting, sewing, millinery draping, day, night courses, women's, children's, men's wear. School of Costume Designing, 948 W. 7TH. (See Instr. Course advt.)

WANTED—HELP—Female.

Miscellaneous.

WANTED — Several women of unquestioned culture and refinement, pleasing personality, 25 to 35 years old, with high-school or college education for high-class traveling position; paying liberal advance and railroad fare from start; preference given one who on account of financial reverses finds it necessary to enter the business world. No experience necessary. No investment required. Call after 10 a.m., P. E. COMPTON COMPANY, 510 American Bank Bldg., Second and Spring.

WANTED—Ladies fit corsets, spare time at home; good remuneration; exp. unnecessary, we teach you. Apply BIANCO, 1001 Brack Shops. (See Instr. Course advt.)

WANTED—
STENO-RECEPT. Bus. Brok $100
STENO-BKR., Real Estate $90
STENO-BKR., Brokerage $110

WANTED—Refined girl or woman, good personality, high class dignified position, full or part time. Exp. unnec. $30 wk. Big future. Short hours. 737 P. E. BLDG.

WANTED—Expert marceller and general operator; others need not apply. LORRAINE BEAUTY SHOPPE, 208 Markwell Bldg., Long Beach.

WANTED—Women in downtown laboratory to learn X-ray lab. work. For appointment at lab., Main 153. Night classes. (See Inst. Course advt.)

WANTED—Nurse for infant; good family, pleasant surroundings. State experience, references, wages desired. Adress N, box 329, TIMES BRANCH.

WANTED—Piano player at the COLUMBIA THEATER, 238 S. Spring. Call after 9 o'clock Saturday morning.

WANTED—Learn hairdressing, marcel waving, hair mfg. LEADER COLLEGE, est. 12 yrs. 228 Mercantile Pl. (See Inst. Course advt.)

WANTED—Lady for light work evenings, for FREE STENOGRAPHY, BOOK-KEEPING, secretarial course. 404 DOUGLAS BLDG.

WANTED—Learn comptometry, $10 a month. MACKAY BUSINESS COLLEGE. (See Inst. Course advt.)

WANTED—Young girl to pack fancy boxes dry fruit. Apply CARQUE CO., 2618 W. Seventh st.

WANTED—Phone and errand girl. Apply 616½ S. BROADWAY, in rear.

WANTED—Teachers. CODDINGTON TEACHERS' AGENCY, 453 S. Spring st.

Store and Office.

WANTED—
OFFICE CLERK—EXPERIENCED, with or without typing, to prepare for STATE JUNIOR and SENIOR CLERK, Salary, $80 to $130 and $140 to $200. SPECIAL EXAMS. JUST CALLED. Preparation by home study. MR. HOFF, 726 Story Bldg. Call today before 1:00 p.m. (See ins. ad.)

WANTED—Stenographer. Must be good at taking dictation and a good typist. $60 to start; good opportunity for advancement. PACIFIC COAST SUPPLY, 675 S. Alameda.

WANTED—A-1 steno, legal exp........$100
Good typist, general office exp........Open
Comptometer operator $18.00
Light steno., good personality, 20-22..$20
OFFICE EFFICIENCY BUREAU (Agcy.) 622 Laughlin Bldg.

WANTED—Secretarial course, thorough training given in exchange for part-time work in office. Experience not necessary. Apply MACKAY BUSINESS COLLEGE, 9th and Main. 65198.

WANTED—Comptometer operator in railroad office in San Diego. Answer, giving full details of experience. Salary, $87.75. P. O. Box 1379, SAN DIEGO, CAL.

WANTED—Capable and efficient stenographer secretary for out-of-city position. State experience, salary expected, phone and where applicant may be seen Monday. Address D, box 28, TIMES OFFICE.

WANTED—Public stenographer, female, desiring use of well-located and furnished office, telephone, etc., in payment for light office work. Ample time to conduct public work. Address V, box 87, TIMES OFFICE.

WANTED—Public stenographer, female, use of well-located and furnished office, telephone, etc., in payment for light office work. Address T, box 132, TIMES OFFICE.

WANTED—Girl, neat and attractive, for dental office, 8:30 a.m. to 1 p.m. State age, phone and salary required. Address N, box 305, TIMES BRANCH.

WANTED—Bookkpr., not over 27 yrs...$100
A-1 Steno., life insurance exp........$100
R. & I. OFFICE SERVICE CO. (Agency) 508 Pacific Mutual Life Bldg.

WANTED—
Experienced stenographer, $20 per week. Apply between 9 and 10 o'clock today. 808 TITLE INSURANCE BLDG.

WANTED—Student typist for light office work; time for reading or study. C. S. preferred. $15. 924 WASHINGTON BLDG.

WANTED—Experienced girl for general office work, must be accurate at figures and good typist. O'KEEFE & MERRITT CO., N. Main st. car, off at Clover.

WANTED—Girl to do finishing in ladies' tailoring and also help with office work. HERZBERG, 802 Brack-Shops.

WANTED—Young experienced girl for confectionery. Apply before Sunday noon, 186 S. WESTERN.

WANTED—Room, board, to public stenographer for services in hotel 4-7; Sundays 10-1. Address O, box 479, TIMES BRANCH.

WANTED—Woman to phone our customers. Must have exp. Room 218, 326 W. 3RD.

WANTED—Lady assist office exch. steno. book-keeping course. 404 DOUGLAS BLDG.

Trades.

WANTED—Thoroughly experienced chocolate dipper. Unusual opportunity for right party to make money. Call LINCOLN 3280.

WANTED—Prepare for inventory work on comptometer. COMPTOMETER SCHOOL, Douglas Bldg.

WANTED—Operator and sample makers, sewing silk and woolen dresses. NORMANDIN BROS., 304 E. Fifth st.

WANTED—Competent eastern nurse wishes engagement, any case. Phone BROADWAY 2881.

WANTED—Experienced cutters on knit bathing suits. Apply MYERS MFG. CO., 228 S. Los Angeles st.

WANTED—Experienced mangle help, CALIFORNIA LAUNDRY, 1025 N. Vine.

WANTED — Experienced chocolate and bar dippers. KAHN-BECK CO., 600 Aliso st.

Household and Domestic.

WANTED—An active middle-aged or elderly woman to assist with housework in family of two. No washing, good home, treated as one of family; $20 per month and permanent place if satisfactory. Call Burbank 139-N, or address S. FAIRBURN, Burbank, Cal.

WANTED—Woman to do plain cooking. Good wages and permanent position to reliable woman, and daughter or friend having position or at school, during day may receive room and board in return for assistance with work when at home. Write to 1601 FAIR OAKS, So. Pasadena.

WANTED—Good housekeeper, plain cook, three adults to go to Prescott (Ariz.) Monday, expenses paid. References given and required. Phone COLO. 8035, evenings, Pasadena.

WANTED—Girl for general housework, must be good cook, 3 in family, no washing, good wages. Call at 4519 BEVERLY BLVD., near Wilton Place.

WANTED—Experienced white maid for general housework. Three adults. Wages $50. No washing. References. WILSHIRE 1689.

WANTED—School girl to assist in housework, few hours after school. Apply 709 S. RAMPART ST., Saturday p.m. 1 to 4.

WANTED—Girl to do light housework and help with children. Good home and $40 per month. Apply 6222 S. VERMONT.

WANTED—Operators, experienced, on wool and house dresses. MODISH-MADE GARMENT CO., 137 W. Jefferson st.

WANTED—Maid for general housework from 8:30 to 2:30; must live near 1351 HAVENHURST DRIVE, West Hollywood.

WANTED—Strong, healthy, competent working housekeeper, member of family, elderly couple. $35. 1277 W. 38TH PL. 77178.

WANTED—Girl or woman to assist with general housework. Must be neat, reliable and like children. Wages $35. 74991.

WANTED—Reliable white woman as mother's helper. Good home and good pay. WIL. 2390.

WANTED—White woman to do washing and ironing in one day. Call VER. 4162.

WANTED—Experienced nurse for child 2 yrs. old, C. S. preferred. GARV. 664.

WANTED — Woman for housework. 980 ARAPAHOE. Phone 52718.

WANTED—Competent girl for general housework. 568438.

WANTED—White girl, housework, bungalow; good home. 765 IROLO. WIL. 2566.

WANTED—White woman to work afternoons and get evening dinner. VER. 2051.

WANTED—Jewish woman, assist with cooking, good home. 915 S. ALVARADO.

WANTED—Experienced girl, general housework. Phone 73030. 2156 S. HOBART.

WANTED—Mother's helper, room and board, some wages. 1380 E. 23RD ST.

Hotel, Restaurant, Club

WANTED—Waitresses, lunch stand, VON'S MARKET, 107 S. Western ave. Wages $15 week. Straight watch, no Sunday.

WANTED—Experienced motion-picture pianist. 2117 W. JEFFERSON. Apply 10 a.m. to 12 m.

WANTED—Experienced working head waitress; $20 per week to start; must furnish reference. 433 S. HILL.

WANTED—Woman dishwasher in cafe, at once. 1911 W. 9TH ST.

WANTED — Good griddle, supply woman, cafeteria. 1329 W. 7TH ST. Nice place.

Professions and Vocations.

WANTED—Experienced orchestra musicians and organists for local theaters, open shop conditions. Apply MUSIC HALL, 1st floor 233 S. Broadway, between 12 and 3 o'clock.

WANTED—HELP. Male and Female.

Miscellaneous.

WANTED—Girl for cooking and downstairs work, where 2nd maid is kept, in South Pasadena. Two adults and two children in family. 351114.

WANTED—Organist, picture theater, evenings and Sundays, L. A. Must read music. C. S. preferred. 733 S. OLIVE, 10 a.m. Saturday.

WANTED—Man or woman janitor to work mornings only, no Sunday work. Apply in person to Apartment 202 after 9 a.m., GRATSON APARTMENTS, 1068 Winfield St.

WANTED—SITUATIONS. Male and Female.

Miscellaneous.

WANTED—Man and wife, good cook, garden work and some housework. C. S. preferred. Address N, box 343, TIMES BRANCH.

Investment Required.

WANTED—To hear from a lady who has had considerable business experience and is able to invest at least $5000 in a clean, legitimate proposition where your money would be amply secured. This investment will carry a position with it if such a position is desired. Address RR, box 92, TIMES OFFICE.

WANTED—RESPONSIBLE PARTY TO ASSIST RESTAURANT WORK. SEE THIS SPLENDID OPPORTUNITY AT 4900 MONETA AVE.

Instruction Course.

WANTED—
PRIVATE AUTO INSTRUCTION—
LADIES AND GENTLEMEN.
Men, learn something and qualify in few weeks and be ready for position. I teach you auto driving and mechanical on up-to-date cars.
Call and see me.
A. H. MUNSON & CO.,
Automobile Consulting Engineers,
118-120 East 10th st.

WANTED—Ragtime piano and saxophone playing taught in 10 to 20 lessons; write for information. CHRISTENSEN SCHOOL, 730 S. Grand. 62562.

WANTED—FLORENTINE COLLEGE teaches Marcel waving, hairdressing, dyeing, henna packs, hair mfg. 227 Mercantile Place.

WANTED—Learn comptometry, $10 a month. MACKAY BUSINESS COLLEGE, 9th and Main.

WANTED—French taught by French lady. Diploma. Newest conv'l method. S. HENDERSON, 523½ S. Spring st. Ph. 61222.

WANTED — COSTUME DESIGNING, sewing, patterns, millinery, sketching, draping. Day and evening classes. 948 W. 7TH ST.

WANTED—Become manager of "Lorraine Shoppe" without charge. 616½ S. BDWY.

WANTED—Men to prepare for sectg. positions. W. W. BABCOCK, 524 Title Ins. Bldg.

WANTED—X-ray & laboratory, field is new and uncrowded; night classes. MAIN 153.

WANTED—Get started right. Visit Y.M.C.A. AUTO SCHOOL. 738 S. Hope.

WANTED—Men and women to prepare for govt. positions. MR. HOFF, 726 Story Bldg.

WANTED—Barber trade taught; money made while learning. Call 324 E. 5TH ST.

WANTED—Anderson steam vulcanizer. 955 S. GRAND. We teach you quickest, surest.

WANTED—Practical auto and tractor course. N.A.S., 809 S. Figueroa. Catalogue free.

WANTED—Learn more, earn more. International Cor. Schools. 320 HAAS BLDG.

WANTED—Ladies to learn corset fitting, altering, making. BIANCO, 1001 Brack-Shops.

WANTED—Salesmanship students. 625 S. Hope. THE HAMILTON ASSOCIATES.

WANTED—Learn beauty culture. Leader College. Estb. 12 yrs. 228 MERCANTILE PL.

WANTED—U. S. Tractor, Auto & Engineers' Exchange, 154-156 N. LOS ANGELES ST.

WANTED—DAY AND NIGHT classes. COMPTOMETER SCHOOL, Douglas Bldg.

WANTED—EFFICIENCY BUSINESS COLLEGE, FOURTH FLOOR DOUGLAS BUILDING.

WANTED—The barber business taught right. MOLER BARBER COLLEGE, 429 E. 5th.

To Learn Trades.

WANTED—Office girl who wishes to learn ladies' tailoring. I. HERZBERG, 802 Brack-Shops.

WANTED. Agents and Canvassers.

WANTED—Agents by Pacific Motor Supply Company to handle wonderful product, the Aqua Electric Water Heater, instantaneous hot water, for stores, offices, factories. Agencies given. PACIFIC MOTOR SUPPLY COMPANY, 926 South Main Street.

WANTED—Solicitors, male or female, quick selling Christmas novelty. 131 N. BDWY.

EMPLOYMENT AGENCIES.

WANTED—50 colored cotton pickers and families, $1.25 per 100 lbs., Palo Verde Valley; next big shipment 2 p.m. 22nd. Call at once, COLEMAN, the Old Reliable, 211 E. Second st. Phone Bdwy. 2106.

WANTED — Soldiers' and Sailors' Employment Bureau. Skilled and unskilled help. 69211. MAIN 9060. Station 17 and 19.

WANTED—Furnished, efficient colored help. 510 CERES AVE. Pico 2890.

WANTED—SITUATIONS. Male.

Miscellaneous.

WANTED—Easterner wishes to locate permanently on Pacific Coast. Production cost reduction through improved methods and proper training of available help in the manufacture of small and medium machinery, electrical apparatus and tools, any specialty. Twenty-six years of practical and technical experience, 14 as executive. Age 40, married. Can invest some money if necessary. ALBERT WEHRLE, 519 S. 13th st., Harrisburg, Pa.

WANTED—In Southern California by young married man at present employed by large packing concern who wishes to make permanent home in south. Several years' experience accounting, statistical and general office work, with railroads and other large concerns. Capable taking charge. Adaptable. Address T. J. LAWN, R. C., Box 162, Hanford, Cal.

WANTED—Graduate Cornell University, age 24, ex-service man, desires position, with opportunity for advancement; ambitious worker; excellent references. Address O, box 501, TIMES BRANCH.

WANTED—Position by Japanese, 37, long experienced cook, would like country; references. Address V, box 203, TIMES OFFICE.

WANTED—Superintendent of construction will be open for position after Nov. 1st, local and Northern references. Address O, box 563, TIMES BRANCH.

WANTED—Gentleman desires position in city where tact, discretion and judgment are desired. Extensive executive experience. Address T, box 3, TIMES OFFICE.

WANTED—Situation as school boy within the city. 19 years, Japanese boy. Write to MEISHI, 951 S. Mariposa, Los Angeles, Cal.

WANTED—Steady employment by an elderly plumber, any kind work, any price. Address V, box 110, TIMES OFFICE.

WANTED—Young man wishes position, any kind willing worker. Address V, box 190, TIMES OFFICE.

WANTED—Position, collector with references, experience and auto. Address B, box 17, TIMES OFFICE.

WANTED—By man, single, pleasing, practical, reliable, any kind of work. Address V, box 273, TIMES OFFICE.

WANTED—Colored ex-service man, exp. porter or janitor, day or night, operate elevator and switchboard. SOUTH 7068-J.

WANTED—Position as moving-picture cameraman's assistant by young man. Address V, box 142, TIMES OFFICE.

WANTED—Situation, foreman general construction; handle men, material and cost. Address T, box 18, TIMES OFFICE.

WANTED—Will do considerable work for any kind of a room. Address OO, box 12, TIMES OFFICE.

WANTED—Korean boy wants school boy position. PHONE 64848.

WANTED—Young Korean boy wishes to work in mornings. 64606.

WANTED—Work by experienced janitor. Call 22803.

WANTED—Position by Japanese schoolboy. Address V, box 99, TIMES OFFICE.

WANTED—Reliable man with 1½-ton truck wants contract. 1734 E. 22ND ST.

WANTED—Colored man, house cleaning or janitor work. PHONE 12559.

Store and Office.

WANTED—Am at present connected with national wholesale rubber goods house as asst. treasurer, and credit manager, having full charge of office and records. On account of ill health of wife I am obliged to move to Coast, am 32 years old, capable and energetic, salary is not the first consideration if opportunities are just right; can furnish best of references from present employer. C. O. WALTER, P. O. box 2065, Salt Lake City, Utah.

WANTED—Fiscal agent, experienced capital stock, well versed in corporation law, will manage sales of high-grade legitimate stock issue, preferably industrial. Can handle all details, including incorporation, State sales permit, opening books and stock salesmen. Address O, box 431, TIMES BRANCH.

WANTED—Audits, cost acctg., systems installed, personally by senior acct., 14 yrs. experienced in nearly every line. Excellent city references. 651 W. 60TH. Phone 280709.

WANTED—Accountant, employed for years with large department stores, chief accountant and cashier, wants position; first-class references. Address R, box 209, TIMES OFFICE.

WANTED—Expert book-keeper, best of L. A. references, wants position which will require but half of his time. Address J. R. DARLING, 320 N. Pickering ave., Whittier, Cal. Phone Whittier 7431.

WANTED—Man, middle age, single, bookkeeper, typist, offers 100 per cent services in payment for job. Who's game? Address V, box 223, TIMES OFFICE.

WANTED—By a young man, with Goodyear Rubber Co. for 5 years, position as general office and credit man. 917 HIBERNIAN BLDG.

WANTED—Stockroom manager and inventory clerk, 17 yrs. exp. with large mfg. concern. GEORGE MORRIS, 4571 Fountain.

WANTED—Young man 24 wishes position in store. Have had experience as shoe clerk. 5.667.

WANTED—By A-1 accountant, set of books take care of spare time or evenings; reasonable. WEST 1817 for appointment.

WANTED—Ex-service man wants job in store, grocery preferred. 5 years' exp. Address O, box 481, TIMES BRANCH.

WANTED—A job, day or night; clerical, dept. store and labor experience. Young, married, steady worker. SOUTH 7656-J.

WANTED—First-class stock and bond accountant desires position. Address V, box 85, TIMES OFFICE.

WANTED—Expert accountant desires work, day or evenings. Address V, box 77, TIMES OFFICE.

WANTED—Situation, stenographer, 6 years' experience; fast typist, accurate, best refs. Address T, box 30, TIMES OFFICE.

WANTED—By cashier, position; local references. Address T, box 20, TIMES OFFICE.

WANTED—Man, age 21, wants office position. Address V, box 275, TIMES OFFICE.

WANTED—SITUATIONS. Male.

Store and Office.

WANTED—Position by young man, stenographer, half day, fully experienced. Address O, box 369, TIMES BRANCH.

WANTED—Position, A-1 dept. store accountant. Address V, box 76, TIMES OFFICE.

WANTED—Steady work, drafting preferred, by college student. PHONE 21489.

Salesmen and Solicitors.

WANTED—Salesman of high-power type and good personality, wide experience engineering, waterworks and power plant equipment and other specialties, just locating here, wants connection with only reliable concerns, selling or executive capacity. No fakers need answer. Address O, box 445, TIMES BRANCH.

WANTED—City or near-by territory, selling or collecting. Los Angeles resident of integrity and ability, with Jordan car. Prefer established wholesale line, salary and commission. Confidential interview solicited. Address V, box 249, TIMES OFFICE.

WANTED—Real estate salesman, reliable, with ability, recently fr. Chicago, wishes connection with reliable firm here. Have own car. S. B., 610 N. MANHATTAN PL.

Trades.

WANTED—Position by young married man as foreman or superintendent on construction work; exp. in general residence work; reinforced concrete and industrial housing; capable of handling large forces of men. Address N, box 392, TIMES BRANCH.

Wanted—By furniture finisher, 20 years' experience, all-around man, best of references. Wanted, steady employment in store, hotel or factory. Also thoroughly experienced foreman. W. BUNCH, 1009 Crocker St. 12694.

WANTED—Young civil engineer would like to connect with contractor or builder, willing to do all-around work. Address O, box 576, TIMES BRANCH.

WANTED—First-class foreman carpenter, familiar with all kinds of construction and alterations, many references. CALL 26227.

WANTED—Fixture hanger and electrician; fifteen yrs. local experience. W. G. BADGER, 612 Bixel St. Phone 54062.

WANTED—Good all-'round first-class plumber wants steady work, jobbing preferred. Address P, box 528, TIMES BRANCH.

WANTED—By candy-maker, retail preferred. Address V, box 149, TIMES OFFICE.

WANTED—Auto or tractor mechanic wishes steady position, anywhere. SOUTH 1074-W.

WANTED—Linotype operator, steady, nonunion. Address T, box 6, TIMES OFFICE.

WANTED—Mechanic-chauffeur, 11 yrs' exp. Geo. Murphy, 341½ S. Spring. Main 2445.

Chauffeurs, Teamsters, Etc.

WANTEW—Leaving CALIFORNIA. HAVE EXCELLENT CHAUFFEUR, WOULD LIKE TO SEE IN GOOD POSITION BEFORE LEAVING. ALSO CAN ACT AS SECRETARY OR TRAVELING COMPANION. YOUNG MAN, FINE FAMILY AND EXCELLENT QUALITIES. FOR REFERENCE CALL APT. 111, GARDEN COURT, BEFORE 10 A.M.

WANTED—Colored chauffeur wishes position driving for private family or tourist. Best of recommendation; do my own repairing. Phone South 1280-J. 1419 HOOPER AVE.

WANTED—By colored chauffeur, 14 years' experience; can do repair work also. Handy around house. Knows city thoroughly; willing worker. Pico 73, RAYFORD.

WANTED—Position by young man; drive any make car or truck. No objection other work or late hours. Address T, box 107, TIMES OFFICE, J. M. CLEAVELAND.

WANTED—Married man, Protestant, familiar with Stutz and similar cars, wants position as chauffeur. Address O, box 317, TIMES BRANCH.

WANTED—Chauffeur colored, 7 years' exp., ref., wishes position with private family. Knows city and surrounding roads. By day or week. A. D. JONES. Boyle 2562.

WANTED—Chinese wishes position in private family; 10 years' experience; careful and competent driver. DOCK, phone 63324.

WANTED—Position chauffeur; A-1 Japanese driver; 8 years' experience; knows city and country; best ref. HARRY, 61078.

WANTED—Wishes to drive, private, 8 years' exp., can give A-1 service on any car. References. SOUTH 2019-W.

WANTED—Chauffeur wishes position with private family, 12 yrs. in L. A. Phone WEST 654.

WANTED—Position as chauffeur, floorman or mechanic's helper. Call SOUTH 4171-W.

WANTED—Position, A-1 chauffeur or gardening. Good ref. ROY, 21567 (Japanese.)

WANTED—Position as chauffeur, 7 yrs. experience, city references. SOUTH 4007-M.

Hotel, Restaurant, Club.

WANTED—Young Christian man, 35, honest and trustworthy, would like work in restaurant where there is chance for promotion to manager or in any kind honest work; ambitious and willing. Address T, box 139, TIMES OFFICE.

WANTED—Hotel or apart.-house clerk, references. Can handle switchboard, elevator or heating plant, or do repairs. Answer, Phone 13603. BURNS, Rm. 28.

WANTED—Manager restaurant, lunchroom, cafeteria, experienced; hotel stewardship considered. J. D. HARPER, 311 South Grand.

WANTED—Position, clean, upright young man, cook in private family or school. Address O, box 314, TIMES BRANCH.

WANTED—Hotel clerk, American experience, references. Prefer night work. WILSHIRE 3820.

WANTED—Reliable, all-around cook, small place preferred. References. E. SPENCER, 4603 Central.

WANTED—As first-class janitor apt. or hotel, colored, do small plumbing. ALLEN, South 3061-J.

WANTED—A-1 cook, colored, 15 years' experience in hotels, cafes and clubs, 3 years in last house. SOUTH 1282-R.

WANTED—Position in family, good Chinese cook. Address V, box 59, TIMES OFFICE.

WANTED—Exp. colored cook wishes work of any kind. PHONE 13625. Room 37.

WANTED—By col. man, position, porter or janitor, ref. Phone BDWY. 1201.

WANTED—By cook, Swiss, all around, small place. JODLER, 325½ Winston st.

Professions and Vocations.

WANTED—Physician-surgeon. Registered by examination, desires office position, salary or com. Address P, box 24, TIMES OFFICE.

Farm and Garden.

WANTED—Elderly man wants work on ranch, doing chores, milk a few cows, good butter maker, handy with tools. 1432 WEST 38TH STREET. 26805.

WANTED—Expert tree surgery, plantsman; flower beds, lawns a specialty. 65c hour; plenty of references. Broadway, 3661, HEITZMAN.

WANTED—By man, single, well posted, caretaker, poultry, garden, handy with tools, private place or ranch. Address V, box 274, TIMES OFFICE.

WANTED—By gardener, com., steady, reliable, Scandinavian. 12639, MAIN 1095.

House Servants, Caretakers.

WANTED—Japanese, first-class cook, position private family, many years' experience. Neat, personal recommendation, $90 up month. TOM KODAMA, 333 E. 4th st.

WANTED—Japanese wants position as cook, ranch, boarding-house or camp. Address 1642 W. JEFFERSON ST., city.

WANTED—Situation as janitor, houseman, etc., middle-aged, experienced, sober. Address V, box 80, TIMES OFFICE.

WANTED—Neat Chinese wishes position in small family, plain cooking, go home night. Address T, box 66, TIMES OFFICE.

WANTED—Janitor wishes two or three hours housework per day. Address T, box 88, TIMES OFFICE.

WANTED—Butler, white, experienced, single, country or city, wishing to work, references. Address T, box 22, TIMES OFFICE.

WANTED—Japanese schoolboy wants position in a small family. Good wages. Address V, box 69, TIMES OFFICE.

WANTED—Situation by experience Japanese school boy. PHONE 19219.

WANTED—Situation by Japanese school boy in small family. PHONE 61078.

WANTED—Position in family by Japanese school boy. 41772, BOYLE 4093.

Carpentering, Decorating.

WANTED—HOUSE PAINTING.
Inside and out, tinting, paper hanging, floor finishing. A-1 workmanship; lowest prices; quick action. 271249, day or eve.

WANTED—Young man with some carpenter experience wants to learn trade thoroughly, wages arranged according to ability. Address T, box 101, TIMES OFFICE.

WANTED—Tinting, $4 a room; 2 rooms, $7. Painting, paperhanging, reasonable. Roofs specialty. All work guaranteed. 80 8272-J.

WANTED—Paperhanging, painting and decorating and all branches of the trade. Day or contract. HOLLY 5375 or 271321.

WANTED—By carpenters, work on bungalows, alterations or repair work. Day or contract. Phone BREWSTER, 26320.

WANTED—Plastering, painting, paperhanging by expert; 1000 new patterns; splendid work. Lowest prices. PHONE 62952.

WANTED—Rooms papered, tinted, $4. First-class workmns. Hang by roll 35c and 50c, interior only. MAIN 8001.

WANTED—Painting, tinting, etc., by day or contract; cheap rates. Phone LINCOLN 2141.

WANTED—Painting and paperhanging, tinting; first-class work, low prices. Call CLIPSON, Broadway 4105.

WANTED—Carpenter and builder, expert mechanic; reasonable. Phone WEST 5819.

WANTED—A-1 carpenter wants all kinds of job work. BROADWAY 1130.

WANTED—Work by first-class paper hanger. Roll or contract. Satis. guar. 556590.

WANTED—Painting, Paperhanging, Decorating, best workmanship. Call WEST 51.

WANTED—First-class painting ... tinting, reasonable. SOUTH ...-W.

WANTED—BY BDW. FL. EXP. RENEWING, WAXING. JOHNSON, BROADWAY 30.

WANTED—Painting, enameling, varnishing. BAKER. Phone 13297.

WANTED—House painting, tinting, decorating, reasonable. 1107 Central. Pico 3185.

Day Work.

WANTED—Man and wife to cook for fraternity; only good cook who will assume responsibility need apply. Good room and board, $100 month. References. 504 W. 31ST ST.

WANTED—OMAR CLEANERS, waxing, vacuum cleaning, 45c hr. up. SOUTH 6608-J.

WANTED—SITUATIONS. Male.

Day Work.

WANTED—Japanese first-class laundryman wants work by day. Good references. YABU, Pico 4165.

WANTED—Odd jobs of all kinds. Write GEO. H. VALENTINE, 2456 E. 8th, or phone 12689 or Main 1095.

WANTED—Washing to take home by good experienced Japanese. SOUTH 4163-W.

WANTED—Moving, trimming trees, vines and housework of all kinds. 70621.

WANTED—By housecleaners, gardeners, comp. white men. Ph. 12639, MAIN 1095.

WANTED—Window, general housecleaning, floor waxing, reasonable charge. PICO 2872.

WANTED—Situations, Female.

Miscellaneous.

WANTED—By young woman, position as companion or secretary; willing to travel; several years' experience as secretary to physician. Address T, box 23, TIMES OFFICE.

WANTED—Baker's helper, experienced, good on the bench, hustler. Address V, box 188, TIMES OFFICE.

WANTED—Position, nurse or companion to invalid or elderly lady. Prefer C. S. Address V, box 100, TIMES OFFICE.

WANTED—Care of children, their home, hourly; refined, experienced, ref. VERMONT 4456.

WANTED—A switchboard operator will exchange services for apartment, with or without salary. PHONE 59155.

WANTED—Situation by reliable woman in grocery, bakery or small lunch room. Address Z, box 128, TIMES OFFICE.

WANTED—Exp. colored girl desires work as personal maid. Phone SOUTH 3682-J.

WANTED—Woman desires work, restaurant dishwasher or kitchen helper. PH. 12832.

WANTED—Position housekeeper for elderly couple or couple employed. 52206.

WANTED — Position, chambermaid, experienced. Phone MAIN 2464. Apt. 11.

WANTED—Girl wishes work after 12 or 1 p.m. Address O, box 381, TIMES BRANCH.

WANTED—Photographs to color, cheap rates. Address M, box 130, TIMES OFFICE.

Store and Office.

WANTED—Young woman wants position as billing machine or comptometer operator, will go out of town. Address T, box 65, TIMES OFFICE.

WANTED—Young lady needs position immediately, stenographer, anything clerical, any typewriter, incuding Oiver. PICO 3093, apartment 54.

WANTED—Secretary-stenographer to business man, who needs efficient and loyal service. Address T, box 138, TIMES OFFICE.

WANTED—Position by book-keeper and stenographer, experienced, good education, local refs. Age 33. Address T, box 108, TIMES OFFICE.

WANTED—Position by A-1 stenog. Film, literary and commercial experience. Salary $30. DOLORES MICHEL, So. 3483-W.

WANTED—Position as comptometer operator or typist; experienced. PHONE WIL. 2189.

WANTED—Office assistant, exp. steno. work real estate or ice machinery preferred. Address O, box 380, TIMES BRANCH.

WANTED—Secy.-steno. wants permanent position, capable taking charge office. LINCOLN 2886.

WANTED — By expert steno.-sec., capable handling correspondence. Address O, box 348, TIMES BRANCH.

WANTED—Stenographer, experienced, wishes position, local or out of town. $85. Address S, box 201, TIMES OFFICE.

WANTED—Position by competent stenographer. Reasonable salary if in good location for public work. 19110.

WANTED—Work by competent stenographer. Permanent. Address S, box 237, TIMES OFFICE.

WANTED—Book-keeping or typing, half day, by competent business woman. Address N, box 414, TIMES BRANCH.

WANTED—Young lady desires position as switchboard operator. Experienced. 74029.

WANTED—Neat-appearing, good personality, desires asst. book-keeping and steno. 52795.

WANTED—Bkpr. typist, exp. wants half-day work, moderate salary. 72540.

WANTED — POSITION BY MILLINERY SALESLADY, EXPERIENCED. WILS. 2210.

WANTED—Position by exp., efficient, steno. Address O, box 241, TIMES BRANCH.

Nurses.

WANTED—Nurse, refined and healthy, wants any case; best city reference; would assist with light work; go home nights. 11695. NURSE.

WANTED—Satisfactory, experienced practical nurse and companion desires position. MRS. ANDREWS, 914 Terrace 49. Phone Garvanza 1771.

WANTED—Practical nurse, healthy, experienced, will care for invalid at her home. 2537 E. 57TH ST. Charges moderate.

TO LET—Lovely room adjoining bath, no other roomers; walking distance, $5 per week. Phone MAIN 5088.

WANTED—Practical nurse wants work day, week or month. Understands mental cases. Would travel. PHONE 13506. Apt. 6.

WANTED—Position by trained nurse. Wages $20 per week. 514322.

WANTED—Trained nurse wishes to care for chronic invalid. Best reference. SO. 1344-J.

WANTED—Practical nurses, competent, reliable, any case. 12639, MAIN 1095.

WANTED—C. S. nurse wants care of infant. Refs. Phone 77457. WEST 6443.

Housekeepers, Domestic, Cooks.

WANTED — Experienced social companion-housekeeper, English 35, seeks position. Has recently had entire charge of prominent society women's home. Will manage medium or large establishment. Is widely educated, traveled, highest local references. State full particulars and salary offered in first letter. Address V, box 24, TIMES OFFICE.

WANTED—Refined, reliable elderly couple desire to keep house for widower, or bachelor, country preferred; good home more important than high wages; GAGE, 1112 W. 54TH ST. Los Angeles.

WANTED — POSITION IN MOTHERLESS HOME FOR COUPLE EMPLOYED BY GOOD HOUSEKEEPER WITH 2-YEAR-OLD CHILD. MRS. READE, 122 SOUTH BIXEL. PICO 3056.

WANTED—Mother and daughter as cook and second maid, experienced and reliable. $75 and $65. Small family. No children. ROOM 311 Y.W.C.A. HOTEL.

WANTED—Lady, unincumbered, wants position as housekeeper in gentleman's home or hotel. PHONE 577242. 1907-A Highland ave.

WANTED—Position by lady as housekeeper, small refined home, where she will be treated as one of family. Call 31465 mornings and evenings.

WANTED—Position as companion or housekeeper for girls or women. Refined, educated, cheerful, willing; good cook. Refer to DR. BABCOCK, 917 Hibernian Bldg.

WANTED—By Japanese girl, situation as plain cook, houseworker, but she wishes to have some school time. Phone 25297. YAMAMOTO.

WANTED—Refined lady with young daughter wants position as housekeeper in apt. or home, excellent cook and reliable. Address T, box 120, TIMES OFFICE.

WANTED—Will keep house for one or two people for board and room for self and husband. Address T, box 85, TIMES OFFICE.

WANTED—Middle-aged woman wishes general housework and care for infant. Address T, box 16, TIMES OFFICE.

WANTED—Position by lady, excellent nurse, cook, housekeeper. Prefer club or hotel. Address P, box 485, TIMES BRANCH.

WANTED—By experienced colored cook, general housework, $75. A1 cook. BROADWAY 6516.

WANTED—Refined lady wishes position as manager in gentlemen's or widower's home. Address O, box 565, TIMES BRANCH.

WANTED—Situation by colored woman, plain cooking in small family. No children. 1492 W. 35TH PLACE.

WANTED—By good competent girl, housework in good family. Address O, box 346, TIMES BRANCH.

WANTED—Competent waitress wants position in private family or second work. 15338.

WANTED—Housework, by refined Spanish woman, (Castillian). 704 N. MAIN; Pico 4270.

WANTED—Colored girl wishes general housework. SOUTH 3422-M.

WANTED—Exp. colored girl wishes chambermaid work. PHONE 13625, Room 38.

WANTED—By colored girl, general housework, small family, home nights. 288727.

WANTED—By colored woman, maid work or day's work; no Sundays. 24541.

WANTED—By colored chambermaid, or housework. SOUTH 2656-W.

WANTED—By cook, any work in or out of city. BOYLE 718.

WANTED—Colored woman wants cooking and downstairs work. BROADWAY 1285.

WANTED—By Hungarian lady, housework and cooking. 5911 S. FIGUEROA.

WANTED—By exp. colored girl, day or chambermaid work by week. BDY. 4090.

WANTED—By expert Swedish cook, caterer, $100 month. Phone 12639, MAIN 1095.

Dressmakers and Seamstresses.

WANTED—Expert dressmaker, gowns, original designing, finished in one day, $1; home or out. Bring my own electric machine. Ref. MME. ZABEL, Vose st., Lankershim.

WANTED — Dressmaking by day or at home, references. MRS. I. ALLEN, Glendale 1001-W.

WANTED—Plain sewing, dressmaking, remodeling. Will call for and deliver work. SOUTH 5102-M.

WANTED—BRING YOUR ALTERATIONS TO THE MAKE-OVER SHOP. WEST 3715.

WANTED—Dressmaking and remodeling. Will call and make fittings. SO. 1363-J.

WANTED—Refined woman wants sewing by day, $2.50. PHONE 10274.

WANTED—Sewing, children's clothes a specialty. PICO 1783.

Professions and Vocations.

WANTED—Teacher from the East, no Cal. certificate, position teaching English or arithmetic in business or private school. Address T, box 64, TIMES OFFICE.

WANTED—Educated and refined young lady seeks position teaching in hotel or private school. PHONE WIL. 2130.

Day Work and Laundresses.

WANTED—Laundry to do at home, family washing neatly done, $1 dozen. Address 1450 E. 23rd st. Phone So. ...-J. MRS. REYNOLDS.

TO LET—ROOMS.
Furnished. Unfur. Hskpng. Board.

Housekeeping.

TO LET—3 housekeeping rooms, west side cottage, separate entrance, linens, built-in bed, ironing board, stationary wash tubs. Near two car lines. Couple preferred, no children or pets. Wilshire 1426. 1827 WEST 12TH ST.

TO LET—1131 Arapahoe. Comfortable furnished housekeeping room. Convenience. Also garage. Excellent neighborhood. PHONE 53133.

TO LET—3 light housekeeping rooms in Westlake home, one with kitchenette. $40 suite $60 with garage. 116 S. HOOVER. Wilshire 2046.

TO LET—Room, kitchenette, to employed couple; elegant room for 3 gentlemen, dressing room, running water, 2 closets. 919 S. BURLINGTON. Wil. 816.

TO LET—Unusually attractive 2 rooms, balcony porch, hskpg.; beautiful home; Highland Park, $40. Garv. 2109. 5075 MONTEZUMA.

TO LET—2405 ROMEO. Block W. of Vermont, large sunny front room, kitchenette, all conveniences. Ladies preferred.

TO LET—Large sunny room for 2 ladies with kitchen and laundry privileges. 1821 OAK ST. Wash. car.

TO LET—3 large rooms, well furn. $45. 907 COTTAGE PLACE, between Francisco and Figueroa.

TO LET—$7 a week, nicely furn. hskpg. room, gas, light, linen, phone. 501 WEST 28TH ST. Garage.

TO LET—2 nicely furnished rooms with or without kitchen privileges, $4.50 and $7.50 per week. 409 W. 31ST ST.

TO LET — FURNISHED UPPER FRONT ROOM, LIGHT HOUSEKEEPING PRIVILEGES, VERY COSY. 1531 W. 22ND ST.

TO LET—2 housekeeping rooms, $23.50 month, for gentleman, near park. 524 SOLANO AVE. Upstairs, in rear.

TO LET—2 rooms, use of kitchen. $30 per month, telephone, all conveniences. No objections to child. 75373.

TO LET—Ground-floor flat, 3 rms., bath, $30 mo. WESTLAKE. 557894.

TO LET—Desirable 6-room lower flat, furnished, $75. Adults. 628 W. 27TH ST.

TO LET—Housekeeping rooms, $5 per week. Adults. 2379 W. 21ST ST.

TO LET—Furnished, 1 room and kitchen. 1211 WEST 37TH DRIVE.

TO LET—2 rms. kitchen priv. Gas, electric $30. 4320 BERNICE. Lincoln 1084.

TO LET—1 room and kitchenette, also doubl. apt., garage. 1114 S. HOOVER.

Rooms and Board.

TO LET—Ideal quarters for 2 gentlemen, southeast corner room, air 3 sides, sunlight all day, adjoins bath, twin beds; quiet, clean, refined, congenial surroundings. 10 min. to Bdwy., W. 9th car. Excellent table and house service. Rates very low for 2. 902 S. BONNIE BRAE. 52159.

TO LET—Beautiful room with twin beds, lavatory and heat, exclusive Westlake home; also accommodations for 4 young men, at reasonable rate. We have a magnificent home, congenial guests, billiard room, wonderful living room, and serve a breakfast and dinner of unsurpassed cuisine. 1019 BEACON ST. 53287.

TO LET—AN ELEGANT SUITE. 2 ROOMS, PRIVATE BATH. Superbly furnished for couple, or 3 or 4 young men, select locality, a very beautiful private home, with all the comforts. Cuisine unsurpassed. 2633 S. HOOVER, near West Adams.

TO LET—$10 TO $15 PER WEEK. Room and Board. Special Monthly Rates And Rates to Couples. HOTEL NORWOOD and ANNEX, 800 W. PICO ST.

TO LET—Have delightful room with glassed-in sleeping porch connected, suitable for 2 girls or men; also want one lady to share room with one other girl, twin beds, breakfast and evening dinner. 52486. 672 BONNIE BRAE.

TO LET—Front room in colonial, mahogany, for 1 or 2. Single sleeping porch; also double room with twin beds. In private home. Breakfast and dinner, $35 month. 1517 S. WESTERN AVE. Call 73092.

TO LET—Finest location in city, front parlor also rooms and garage for gentlemen, shower, breakfast and evening dinner. 1605 S. FIGUEROA, corner of 16th. No sign.

TO LET—Desirable suite for 2 or 3 with board $50 week for two, in well furn. home, Wilshire district, near Ambassador. References. Wil. 193. 684 S. NEW HAMPSHIRE.

TO LET—Three-room suite in modern home, private entrance, lovely for two adults employed. Modern; reasonable to right parties. 3843 S. HOBART BLVD. 39th st. University car.

TO LET—2 large, sunny, double rooms, 1 with twin beds, suitable for 2 young men or business women. Real home cooking and comforts. References. 911 W. 20TH ST. 22162.

TO LET—To students or business couple, a large airy front room, done in blue and birdseye maple; phone, furnace heat, private home, $110, including board for couple. 1006 S. BURLINGTON. 51201.

TO LET—Newly furnished room adjoining bath for couple or three with excellent table board. Close in on beautiful residence street. 1311 WESTLAKE AVE. West 8247.

TO LET—Large double or single room with board, in private home, West Adams district. Exceptional accommodations. Well selected library, music, everything to create ideal home environment. 74657.

TO LET—CHRISTIAN SCIENCE BOARDING HOME. Large sunny rooms, home cooking; pleasant surroundings. Close to church. WEST 496.

TO LET—3 furn. rms., with breakfast and dinner, close to West 16th on Washington car line. West 1342. 1665 S. KINGSLEY DRIVE.

TO LET—One large and one small room, one block from Ambassador, half block from 9th st. car line. 724 S. BERENDO. Wilshire 5979.

TO LET — Large, nicely furnished front rooms, dressing rooms and lavatories, suitable for two, beautiful home. Wils. district; breakfast and dinner. 53469.

TO LET—Room and board in private home, large room adjoining bath, phone, block from car, $10 week each. 2904 WEST 10TH ST.

TO LET—Room and board, exclusive neighborhood, excellent meals. 25634. 1328 S WESTLAKE.

TO LET—Room and board for people employed, $10 per week for 2 in a room, good cooking. 2715 ORCHARD AVE.

TO LET—Rooms with sleeping porches for men. First-class table. 2607 WILSHIRE BLVD. 556096.

TO LET—Ideal bachelor quarters, excellent board. CANTERBURY INN, 945 Westlake ave. Phone 51039.

TO LET—7411 Hawthorne ave., Hollywood. Make reservations NOW. Real home cooking. HOLLY 1908.

TO LET—Desirable rooms and board in private home, adjoining bath and phone; $11 per week. Gentleman. 357 W. 40TH PLACE.

TO LET—Aged and semi-invalids cared for; in beautiful home of practical nurse, upper and lower floor rooms. 77625.

TO LET—900 S. WESTLAKE. Large rm., twin beds, 3 windows, excellent board, family style. Home priv. Phone, piano.

TO LET—Beautiful Westlake boarding house. Excellent cooking. 737 S. BURLINGTON. Wil. 2151.

TO LET—Good table board, 2 meals, $30 per mo. Also bed on sleeping porch. 811 S BURLINGTON.

TO LET—Have suite for four men attending school, board; rates reasonable. Also other rooms; garage. WIL. 1135.

TO LET—Delightful large room, suitable 2. Excellent table; close in. 23162.

TO LET—Best board and room in city. 506 W. 21ST ST.

TO LET—Nurse will care for aged and convalescents, beautiful home. 23087.

TO LET—Desirable corner room, porch, bath, excellent meals, private. PHONE 75368.

TO LET—Room and board, 2 young men; garage. 1115 S. ALVARADO. 556768.

TO LET—Particularly desirable room, bath, excel. board. 902 S. BONNIE BRAE. 52159.

TO LET—Room and board in private home. Hot water, furnace heat. WEST 480.

TO LET—Pleasant room for 2, home cooking. 1121 SO. HARVARD. 74063.

Rooms and Board for Children.

TO LET—PRINCETON HALL SCHOOL, 4411 VICTORIA PARK PLACE. Boarding and day pupils, first to eighth grades inclusive; kindergarten. High-class school at nominal cost. Individual love and attention given each individual child. Ph. West 5217.

TO LET—Have room for 1 or 2 children to board in refined home. Good food. Best of mother's care. Near good schools. Moderate terms. Phone VERMONT 6710 after 10:30.

TO LET—Room and board for two children, $25 per mo. Take Moneta ave. car marked Manchester. Apply at 353 EAST 80TH ST.

TO LET—Girl to board bet. 6 and 9 years. Good home, close to schools and church. 2423 EAST 2ND ST.

TO LET—Good home and mother's care to little girl. 1 block to school. Boyle 4199. 3421 BESWICK ST.

TO LET—Pleasant home for children, near foothills, with refined people; reasonable rates. GLENDALE 1405-W.

TO LET—Want 1 or 2 children to board in private home, mother's care given. 554461.

TO LET—Children to board in private home, mother's care given. Call SOUTH 1560-J.

Hotels and Rooming Houses.

TO LET—HOTEL ELMAR ANNEX. New, all outside rooms, very quiet, within 5 minutes' walk from Broadway, free phone and bath privileges; all night service. $7 and $8 per week. 231 S. HOPE ST., half block north of west end of Third-st. tunnel.

TO LET—ASCOT HOTEL. Away from city noise, 60 newly furnished rooms hot and cold running water; tub and shower baths; new building, rates $8 per week. 59TH PLACE and SOUTH PARK AVE. Take San Pedro car, east on Seventh st. to 59th Pl. Ph. South 5459.

TO LET—
HOTEL WESTMINSTER,
FOURTH AND MAIN STS.
First-class hotel service $1 day up. Low weekly rates. Investigate.

TO LET—NEW HOTEL KING, 206 S. Bdwy. LIVE in a PALM GARDEN on BROADWAY. ALL rooms LIGHT, AIRY, MODERN. TOURISTS and FAMILIES, 2, 4, 6, welcome. VERY ATTRACTIVE WEEKLY RATES. JOE TOPPER, MANAGER. Ph. 11567.

TO LET—Garland Hall, 720 Garland ave. Best American-plan hotel in So. California. Excellent table; beautiful grounds; walking distance center of town. MAIN 5784.

TO LET—ROOMS.
Furnished, Unfur, Hskpng. Bos.

Hotels and Rooming Houses.

TO LET—
ROOMS—ROOMS—ROOMS.
STILLWELL HOTEL.
838 S. GRAND AVE.
TEN-STORY FIREPROOF.
JUST THE PLACE FOR AUTO PARTIES.
RATES REASONABLE.

TO LET—HOTEL IMPERIAL. 919 S. GRAND AVE. The latest high class, moderate priced, centrally located hotel in Los Angeles. FAMOUS FOR GOOD BEDS.

TO LET—306 E. 7th. Sunny rms., steam. Hot water, free phone. $6 week up.

TO LET—FLATS—Furnished.

TO LET—West Adams, 2 furnished flats, modern, hardwood floors, old ivory finish throughout; 2 Holmes beds, Humphrey water heaters, unit system of heating; electrically controlled; Axminster rugs, mahogany and cane and overstuffed furniture, linen, silver, china. 2663 MENLO AVE. Phone 25372. Price $100.

TO LET—If you like comfortable home in fine residential district with best view in city, Hollywood district, get off Benton Way, 857½ N. ANDREWS BLVD., new 4-room flat, furnished luxuriously; disappearing bed, no children. $125 monthly; Owner, phone 51163.

TO LET—Furnished flat, Wilshire district, near Lafayette Park, bedroom with twin beds, extra wall bed in living-room, dining-room, kitchen and tile bath; garage and extra room for maid if desired. $150 a month on year's lease. Phone 53370. 2816 SUNSET PLACE.

TO LET—New and elegantly furn. 4-rm. flat, choice Westlake dist. 675 S. BONNIE BRAE. Lease, adults.

TO LET—Beautifully furn. flat, in exclusive West Adams district, 6 rooms, 2 bedrooms, furnishings include rare oil paintings, oriental rugs throughout; Pianola, Victrola and records; 10 minutes from downtown. Call 64199 or HOLLY 6822.

TO LET—For two refined ladies employed, lovely front bedroom in private home; meals if preferred. Rates reasonable. 3843 S. HOBART BLVD. Take 39th st. University car.

TO LET—Four large rooms, half of new double bungalow, beautifully furnished, disappearing bed, large dressing-room, tile sink and bath. Adults only. 400 NORTH HARVARD BLVD.

TO LET—2 furnished flats, with bath, 5 rooms each, garage, 157 W. 25TH ST., near Grand ave., one block north of Adams st. Children admitted. These are very fine flats.

TO LET—SHASTA APTS. 108 S. FIGUEROA. One large 3-room apt., with private bath, also 1 large 2-room apt. with private bath. Walking distance. Adults.

TO LET—Move in, nicely furnished, 5 rooms, flats, lease. Home like. Garage. Children admitted. Close in. Best car service. 1114-16 ARAPAHOE ST.

TO LET—Exquisite new 6-room flat, 3 bedrooms, 2 baths. Beautifully and artistically furnished, silver, linen, oriental rugs, heart of Wilshire. $185. Year's lease. 54790.

TO LET—4-room upper flat, completely furnished, 2 beds, bath, screen porch, hdw. floors, gas furnace, private front and back entrance. Adults. 876½ W. 47TH ST.

TO LET—Westlake dist., my home, nicely furn.; mod. 5-rm. lower So. brick flat; phone in, garage. Adults. 363 S. BONNIE BRAE.

TO LET—Centr Hollywood. Well fur. upper flats; 5 large rooms, 3 beds, bath, shower; nothing like it for $100 month. PHONE 57124.

TO LET—Four beautifully and completely furnished flats, never occupied, garage. Wilshire district, will lease. 1048 S. GRAND VIEW.

TO LET—In Hollywood; 4-room bungalow-flat; nicely furnished in mahogany; piano and linen; garage; $100 per month. 1152 N. NORMANDIE.

TO LET—In Wilshire district, 7-room furnished flat, unusually attractive and home like. Come and see. Corner Robinson and West Temple. WILSHIRE 2391.

TO LET—Very choice flat, 4 rooms, bath and sleeping porch, newly furnished and decorated. Adults. Manual Arts dist. 1075 LEIGHTON AVE. 77908.

TO LET—Attractively furnished 5-room upper south flat, breakfast nook, piano, garage, janitor service. Wilshire district, $150 per month. 322½ S. HOOVER. 560965.

TO LET—Nicely furnished apartment flat of 3 rooms, phonograph, light, gas, phone included. $65. Call Sunday and forenoons. 1622 PARK VIEW. WIL. 273.

TO LET—Attractive sunny 5-room flat; entire upper floor; well furnished, conveniently located; garage, $85 to permanent tenant. 421 WEST 31ST ST.

TO LET—Furnished bungalow, 3 rooms and bath, veranda, screen porch. Room for four adults. Close in, desirable. Rent $55. Apply 1325-A W. 4TH ST.

TO LET—5 rooms, beautifully furnished, piano player, oriental rugs. $195. 844½ S. NEW HAMPSHIRE.

TO LET—NEW SPANISH BLDG. 6-ROOM UPPER FLAT, CHOICE. WILSHIRE 7947. 246 S. NORMANDIE.

TO LET—Beautifully furn. 6 rooms and two baths to desirable tenants; $195, on year's lease. 414 S. WESTERN.

TO LET — White House place, 3557; upper sunny 5-room furn. flat; shower, piano, linen silver, garage. Wil. dist. WIL. 2213.

TO LET—Our attractive 4-room flat, harmoniously, completely furnished, 2 sleeping porches. Year's lease. Ph. WIL. 7177.

TO LET—VERY DESIRABLE 5-ROOM FLAT. BEAUTIFUL FURN., PHONE, GARAGE. 4TH AVE., NEAR PICO. LEASE. 72187.

TO LET—3-room furnished flat. 2 disappearing beds. Walking distance. Adults. 461 S. LUCAS.

TO LET—Hollywood; completely furnished 5-room corner flat. Garage. Moderately priced. Lease. 2194 HIGHLAND AVE.

TO LET—Beautiful 5-room lower flat, garage. Fine location. $70 per month. 1130 LE MOYNE. Wilshire 1775.

TO LET—Excellent Wilshire location, 5-room, well-furnished, homelike flat. Sleeping porch. Call WIL. 7177.

TO LET—Beautiful furnished 3-room flat, 2 dressing-rooms, garage. $65. 1440½ W. 23RD ST.

TO LET—Furnished flat, 4 rooms and bath, garage, $100. 205 W. HAWTHORNE ST., Glendale. Glendale 1047-W.

TO LET—Cozy 6-room bungalow flat, 3 bedrooms, sleeping porch. 1455 W. 23RD. $85.

TO LET—Five rooms, garage optional, block east Figueroa, near Exposition Park, no bedding, linen. $60. 3529 S. FLOWER.

TO LET — 4-rm. furnished corner duplex; garage, $75; limit 3 adults. 3007 S GRAND AVE.

TO LET—Going away, flat must be rented immediately, 5-room attractively furnished. 1246 5TH AVE.

TO LET—Sunny 4-room upper flat, newly furnished and decorated, fine car service. Phone installed. Adults. 73493.

TO LET—Cozy upper cottage flat, 5 r., sun parlor, sleeping porch, fur. or unfur., adults. Afternoons. 207 W. 37TH PL.

TO LET—$50, partly furnished, 3-room, strictly modern flat. Inquire 126-A WEST SANTA BARBARA. Phone So. 5101.

TO LET—Furnished flat, 4 rooms and bath, garage, $100. 205 W. HAWTHORNE ST., Glendale. Glen. 1047-W.

TO LET—Furnished flat, 4 rooms and bath, light and airy. Beautiful view. Close in, on Angeleno Hts. $55 per mo. 556760.

TO LET—3-room upper flat. $50. MAYBERY HEIGHTS. 558824.

TO LET—Five-room flat, piano, phone. 2329 WEST ELEVENTH.

TO LET—Fine new 5-room upper flat, furnished. 435½ NEW HAMPSHIRE.

TO LET—6-room lower flat and garage. 807 E. ADAMS.

TO LET—2 upper flats, West Adams district. Phone. Adults. 21560.

TO LET—Cozy 3-room flat; $65; adults. 1081 BRYAM, near Georgia.

TO LET—Furn. or unfurn., modern 3-room flat, sleeping porch. 1815 W. FIRST.

TO LET—3 rooms, kitchenette. Opposite Westlake Park. 624 S. ALVARADO.

TO LET—S. Figueroa, 4076, real home; 5 large rooms; garage.

TO LET—Furn., 4-room flat, garage. 2835 W. 8th. 557599.

TO LET—Very nicely furn., 4 rooms, fine location, adults. 1438 MAGNOLIA AVE.

TO LET—FLATS—Unfurnished.

TO LET—Unfurnished flat, upper sunny side, 5 rooms, white stucco building, tile bath, shower and kitchen, janitor service, garage lighted district, $95. 1667 S. HARVARD BLVD. Inspection 9 to 12 a.m.

TO LET—Beautiful new 4-rm. apt. flat; hwd. floors, tile sink and bath, built-in features, automatic water heaters, wall bed, gar. $80, $85. 5534 FRANKLIN.

TO LET—Just completed, new duplex flats, upper and lower; each have private patios. 4th Ave. and West Adams. 63556. 608 VAN NUYS BLDG.

TO LET—UNFURN. FLATS, HOLLYWOOD. Five and six rooms. Unequaled locations. Call MISS DIETZ. 579393.

TO LET—Unfurnished flats, city or suburbs. Combined listings of 200 agents. This information is free. BARKER BROS., 724 S. Broadway. Pico 1840 or 10423.

TO LET—2837 SUNSET PLACE, Wilshire district; steam heat, 5-room flat, 2 baths, one bedroom, dressing-room, in-a-door bed, garage, boy's room. $135. WEST 2869.

TO LET—Splendid 6-room flat, modern, attractive. Rent $45. 168½ N. TOLUCA. Key 164. West 1st car. Phone 53143, evenings.

TO LET—Most desirable location in Hollywood, 6 large, beautiful rooms, 2 baths, janitor service, garage. 1851 ARGYLE AVE., cor. Franklin. 577611.

TO LET—Wilshire, 6-rm. new upper duplex flat; large front porch; gas furnace, garage; open 2 to 4; near 9th and Vermont. 2901 FRANCIS.

TO LET—Just completed, high-class 6-room flat, Wilshire district; mahogany finished; reasonably priced. 620 S. MANHATTAN PL. Phone West 5714 and 73964.

TO LET—Large, 6-room, S. lower flat, all rooms outside exposure, newly decorated throughout, $100. 304 S. RENO, or Wilshire 144.

TO LET—Modern 4-room unfurnished lower flat; latest built-in features; oak floors; large wall beds; close in. 1437 ALBANY ST., near W. 16th st.

TO LET—6-room flat, 3 bedrooms, garage. Open 10 to 5. 421 S. BERENDO ST.

TO LET—One new upper 5-room flat. Immediate possession. 310½ S. NORTON.

TO LET—
Two new modern 4-room flats with garage. Ideal location, 1011 and 1013¼ N. Heliotrope Drive. Rent $70. Will take one child.
W. E. CLOPINE,
804 Story Bldg. Tel. 14411.

TO LET—New beautiful 5-room flat, unfurnished, $80 per month. 1850 N. NEW HAMPSHIRE, Hollywood, PHONE 599750.

TO LET—Near Seventh and Vermont, 2887 Francis, 7 rooms and sleeping porch, upper, white plaster corner building, white enamel and mahogany, gas radiators, automatic heater, garage. $100. Phone 15875.

TO LET—UNFURNISHED WILSHIRE FLAT, 6 ROOMS 2 BATHS. SEE MR. HASS LILLY FLETCHER CO., LILLY FLETCHER BLDG., THIRD AND WESTERN. WILSHIRE 7737.

TO LET—3-room flat, furnished or unfurn., fine for physician or dentist; none in neighborhood. Near 2nd and Fremont. Inquire 210 S. FREMONT.

TO LET—Fine sunny upper, ½ home, 3 rms., etc. Redec., everything private, gar. 2 adults. 366 WEST 40TH PL.

TO LET—Lease; Flat, 5 rooms, bath, garage, very modern, close in, at Huntington Park. H. A. WOODARD. Phone Pico 684.

TO LET—Just completed, beautiful new Spanish 6-rm. flat; 8-rm. duplex upstairs; bedrooms. 246 S. NORMANDIE.

TO LET—5 rooms, tile bath and sink. New and modern, garage and locker. 845 S. NEW HAMPSHIRE.

TO LET—6-room elegant flat, never occupied. Two baths, 3 bedrooms, garage. $100. 1418 N. HOBART BOULEVARD.

TO LET—Cozy upper cottage flat, 5 r., sun parlor, sleeping porch, furn. or unfurn., adults. Afternoons, 207 W. 37TH PL.

TO LET—White House Place, 3557 Wil. dist. 4 and 5-room flats, upper; fine condition; ivory finish; lease. Garage. WIL. 2213.

TO LET—Flat of 5 large rooms and garage, suitable for a family. Call from 2 to 5 p.m., 426 S. UNION AVE.

TO LET—5-room flat, first-class condition, hardwood floors, garage; adults, $85. Phone 556262. 923 GRATTAN.

TO LET—New 5-room Wilshire flat, 3 bedrooms, 2 baths, mahogany finish, janitor service. Corner 5TH & ST. ANDREWS.

TO LET—Upper flat, 4 rooms, sleeping porch, garage, adults only. Westlake Park dist., 418 S. PARK VIEW.

TO LET—Beautiful 4-room unfurnished flat at 1030½ PARK VIEW ST., modern, adults. $65 per month. Flat open.

TO LET—New modern four-room flat with garage. Hollywood district. Reasonable to adults. 4649 MAUBERT AVE.

TO LEASE—Westlake flat, superb location, unit-heating system, $70. 942 HOOVER.

TO LET—Beautiful new 5-room flats, high class location. 1206 3RD AVE. Pico car.

TO LET—5-room upper south Wilshire flat, furniture for sale or lease. Phone 5600[illegible].

TO LET—4-room unfurn. mod. flat, excellent location. $60. 3706 S. VERMONT. 22602.

TO LET—Westlake, upper duplex, 5 rooms, one bedroom furn. Garage. $85. 51955.

Moving, Transfer, Storage.

BIG motor van going to San Francisco can handle furniture to highway points. BEKIN FIREPROOF STORAGE, 1335 S. Figueroa. Main 19, 10018.

TO LET—ANOTHER MOVING VAN Going by way of Fresno, Oakland and San Francisco, on Oct. 22. BUSK TRANSFER & STORAGE, 2412 S. Main. 21643.

STEADY hauling, 1-ton Repub. truck; handle 2 tons. South 1223-W. 1616 GRIFFITH.

TO LET—APTS.—Furnished.

TO LET—
BEAUTIFUL FURNISHED APTS.
GET SETTLED BEFORE WINTER RUSH
1 and 2 rooms beautifully furnished, close in. Brick building; 24-hour hot water service. Rates $70 to $160. See to appreciate. Everything first-class.
ZELDA APARTMENTS,
401 South Grand ave. 60288.

TO LET—Beautifully furnished Hollywood Apts. are now ready for occupancy. Located north of the blvd. Combination living and dining-room, tile bath, shower and kitchen. Furnished in mahogany and overstuffed furniture. $75 and $85, including steam heat, light, gas, phone, water. Act quickly, as there are only a few left. CALIFORNIA REALTY COMPANY, 1724 Cahuenga. "We sell lots." 577710.

TO LET—West Hollywood, new colonial 7-rm. bungalow, corner lot, 1 blk. from car line, hwd. floors, tile bath, 3 bedrms., parlor, dining-rm., breakfast-rm. and kitchen, screen porch, attic and basement, gas furnace and automatic water heater, fireplace in living-rm., mahogany furniture throughout, beautiful grounds; garage. Will lease for year or less. $300 mo. Ph. 577280.

TO LET—
ANGELO APTS.
Also housekeeping rooms with private baths; no objections to children, right downtown; visitors take yellow car to our door; $7 week and up; everything furnished free. Telephone MRS. LAMBERT, 10815. Main 3059. 563 S. Fremont ave.

TO LET—
Beautiful apt., consisting of living-room, dining-room, kitchen, with electric range; 2 real bedrooms and bath, maid service, $250 per month; yearly lease. Also 3-room apt., $125 per month.
HOLTON ARMS,
405 W. ADAMS. PHONE 25121.

TO LET—
JEWEL APTS.
427 S. ALVARADO
Beautiful furn. apts., ½ block Westlake Park, main car line, 15 minutes from business and theater dist. Exclusive section 557604.

TO LET—Sunny, mod., clean, quiet double; also 4-rm. apts., all conveniences, steam heat, constant hot water, sun parlor, most exclu. homelike apts. in city. Reas. ALBEMARLE, 2343 Scarff, bet. 23rd and W. Adams. Univ. car. Off at Thompson.

TO LET—$65 per month from now until January 1st will secure a splendid apartment in a first-class house close in. Heat, light, gas, laundry, telephone and janitor service included. Regular tenant has this on lease, hence $65 to you instead of $85. PHONE 74153.

TO LET—
WITMER APTS.,
ONE SINGLE AND ONE DOUBLE.
685 WITMER ST.
50091. WIL. 3224.

TO LET—MARIPOSA APTS., attractive, all modern apts. Also sleeping room, near Westlake. Take W. 6th st. car, get off at Valencia, walk 1 blk. S., 1343 SHATTO ST.

WANTED—Elegant, newly furnished 3-room apt., with glass sleeping porch, 2 dressing-rooms, tile bath, steam heat, strictly modern; walking distance. 127 N. BOYLSTON. 53146.

TO LET—LARCHMONT APTS., corner Main and Washington, 2 and 3-room furnished apts., bath and showers; handsomely furnished. lobby; billiard, ballroom, ideal location. Call SOUTH 920.

TO LET—SUNNY APT.; NICE AND CLEAN; STEAM HEAT; PRIVATE BATH; SINGLE, $40; DOUBLE, $55. MORNINGSIDE APT. 301 S. BOYLE. BOYLE 103.

TO LET—Large single apt., private home; separate entrance; best car service in city; business party preferred. References. 1428 BURLINGTON AVE. 22205.

TO LET—Most homelike front double apt. clean and modern; every convenience; walking distance. Adults only. 1225 W. 5TH ST.

TO LET—PICKWICK APTS., 833 S. Grand ave. Newly renovated doubles, singles and single rooms; walking distance to all theaters and shops.

TO LET—ARAGON APTS., 334 S. WESTLAKE. Wil. 4400. Exclusive Westlake Park location; choice double apts., also large apt., 3 beds. Service unexcelled.

TO LET—CYPRESS APTS. Strictly modern double apts., steam heat, janitor service. Direct phone. 2204 S. HOOVER.

TO LET—
SCARBOROUGH APARTMENTS.
2 and 3-rm. apts.; strictly first-class, very close in. 519 S. FLOWER. 66902.

TO LET—ARISTO APTS., 672 S. Rampart. New, modern building, Wilshire district, electric ranges; breakfast rooms, soft water. Elevator service. PHONE 556544.

TO LET—Beautiful apartment, accommodations, elegant home, sleeping porch, garage. 4th Ave., near Pico. Wonderful view. Adults. 71570.

TO LET—THE GREENE, 160 Central, Ocean Park. Single, $25 up; doubles, $40 up. Light, airy, clean.

TO LET—215 S. BURLINGTON, neat 4-room flat, vacant Nov. 1, rent, $50. Owner. WEST 1209.

TO LET—Apartment, 825 BOSTON ST. Also sleeping roms. Take Angeleno Hgts. car. Very reasonable.

TO LET—FORMOSA APTS. AND COTTAGES UNDER NEW MANAGEMENT. 7139 HOLLYWOOD BLVD.

TO LET—LAS FLORES APTS. Special weekly rates. Close in. Dressing rooms, steam heat. 935 S. FLOWER. Main 6596.

TO LET—Lowell Apts.; choice double. 1984 PARK GROVE AVE.; reas.; West Washington car. 23852.

TO LET—CLEMENTS APTS. 1318 Maryland. 6th st. car line. Get off Bixel. Newly decorated. Single and double.

TO LET—IRIS APTS., mod. sunny single apts. $40 to $50 by mo. or lease, walking dist. New management. 1220 S. Olive. Bdy. 2507.

TO LET—YOUNG LADY, EMPLOYED, TO SHARE SINGLE APARTMENT IN HOLLYWOOD. REASONABLE. CALL 597335.

TO LET—2 luxuriously furnished upper south 5-room apartments; garages. 830 S. HARVARD BLVD. Tel. 568427.

TO LET—GAIL APTS. SINGLE AND DOUBLE. All conveniences. Close in. 230 S. BEAUDRY AVE.

TO LET—THE CRAGMONT, 1423 Magnolia. Mod., sunny apts. large kitchens, dressing-rms., baths, janitor service. Reas. 55278.

TO LET—MONTCLAIRE APTS., 2007 Ocean View ave., Wilshire 5814, near 4th and Alvarado, modern single and double apts.

TO LET — WESTBROOK APTS. Attractive, all modern apartments; exclusive location. Westlake Park. 310 S. ALVARADO.

TO LET—Cozy 3-room sun parlor apt., also one room, $6. 707 E. 37TH ST. South 6890-R.

TO LET—Double apt., also 1 large room, 2 nurses or business women. 632 BIXEL. Apt. 201. Broadway 5769 after 7.

TO LET—One-room apt., rent $24; lady employed preferred. 2635 W. PICO.

TO LET—BEAUTIFUL FURNISHED APTS.
IN EXCLUSIVE WILSHIRE SECTION.
GET SETTLED BEFORE WINTER RUSH.
1, 2 and 3 rooms; beautifully furnished; sleeping porches; tile baths and showers; large sunny rooms; private phones and garages. Just like your own home. Clean, quiet and surrounded by beautiful gardens. See to appreciate. Rates $60 to $175.
DE LUXE APARTMENTS,
617 S. Westmoreland ave. 557870.

TO LET—
BODMAN APTS.
3040 S. HOOVER.
15 min. from Fifth and Broadway. Absolutely newly furnished, exceptionally large 3-room apts., modern in every respect; every apt. gets plenty of sunshine and fresh air; you will have to see these apts. to appreciate them. Price $75 and up. Take University car. WEST 4500.

TO LET—Hollywood, north of Blvd., exclusive location, high-class furnished apt., separate entrance, phone, gas radiator, living-dining-room, kitchenette, 2 bedrms., bath, 3 porches, all rms. sunny, garage. Adults. 1739 SYCAMORE AVE.

TO LET—
HOOPER APTS.
1215 W. 9TH ST. BDWY. 6160.
New, modern double, south exposure.

TO LET—3 large rooms and bath. A south apt., absolutely clean. Adults only. 413 N. BELMONT, near Echo Park and cars.

TO LET—Hartford Terrace, homelike, modern 3-room apt., steam heat, garage. Walk. dist. 1425 W. 4TH ST., near Lucas.

TO LET—ELDEN APTS., pleasant single, newly furnished in wicker. West 11th st. car line. 1102 ELDEN AVE. 52139.

TO LET—Morningside Apts., 301 S. BOYLE. Clean and sunny, private bath, steam heat; single, $40; double, $55. BOYLE 103.

TO LET—Nicely furnished 3-room apartment, private bath and dressing-room. 630 W. JEFFERSON. 21914.

TO LET—CLAREMONT APTS., 251 N. Flower st. Furnished single apt., private B., free phone, walking distance.

TO LET—1137 WEST FIRST ST. Plainview Apts. Newly furnished. 2 rooms, $35; 3 rooms, $45 and $50. Walking distance.

TO LET—RENAULT APTS., 520 S. Flower. Single and double, newly decorated, close to business center. Ph. MAIN 8454.

TO LET—SAN GABRIEL APTS., 947 Francisco, walking dist., strictly mod. dble. reas. rate.

TO LET — 3-room furnished apt., private bath, $47 per month. EDWARDS APTS., 1427 Griffith ave.

TO LET—IONE APTS., 2013 S. Flower. Attractive single and double apts. Grand ave. car.

TO LET—Hillsun Apts., 620 SUNSET BLVD. Apts., rooms, baths. Day, week, mo.

TO LET—PONCE DE LEON APTS., 1136 S. ALVARADO. SINGLE AND DOUBLE.

TO LET—Westlake dist., choice double BOHN APTS., 1656 Winfield. 550[illegible].

TO LET—825 S. HOPE. Nice sunny apts., direct phones; everything modern. 19110.

TO LET—New furn. apartment, finest location in Hollywood. 6717 FRANKLIN AVE.

TO LET—DAVENPORT APTS. 721 Westlake, near Seventh. Sunny single and double.

TO LET—Single apt., light and gas furnished, $24 per month. 118 E. 55TH ST.

TO LET—A-1 APARTMENT. 2649 SO. NORMANDIE.

TO LET—CRAWFORD APTS., special weekly rates. Walking dist. 941 Georgia. 556873.

TO LET—WISH TO SHARE DOUBLE WITH 1 OR 2 LADIES. WILSHIRE 1901.

TO LET—APARTMENT, $40; ALSO ROOMS 921 S. OLIVE.

TO LET—Attractive front 3-room apt. EMPRESS APTS., 1337 Shatto St. Wil. 1455.

TO LET—CAMBRIA UNION, 738 S. Union. Desirable double. Ideal location. 54218.

TO LET—Well-furnished front double, steam heat. SUNBURY APTS., 1134 W. 10th.

TO LET—THE HORTON, 1755 W. Adams. Nicely furnished apts., ideal location. 74401.

TO LET—APTS.—Unfurnished.

TO LET—Beautiful 7-room apt. in private res., first floor, newly decorated; lawn, flowers, fine heat, large front and side porch. $125, including heat. OWNER. 2883 Sunset Place.

TO LET—Unfurnished 3 rooms; hardwood floors; large open fireplace. 1782 W. 24TH ST. Garage to let same address.

TO LET—CASTLEWOOD APTS., 5 large unfurn. rms., $100; also 4 large unfurn. rms., $90. Heat and janitor service. 926 S. WESTMORELAND. West 6400 or West 1740.

TO LET—HOUSES—Furnished.

TO LET—HOLLYWOOD. A CHARMING 4-ROOM BUNGALOW, COMPLETELY FURNISHED, BEAUTIFUL COURT CORINNE. PHONE, VACUUM AND GARDENER. A DREAM HOME. $85 A COUPLE. PHONE 597440. 1629½ N. KINGSLEY.

TO LET—In new Windsor Sq., new 7-room furnished, English bungalow, adjoining Wilshire Country Club, double garage, tile kitchen and bath, shower, 3 bedrooms, Victrola, piano, best lighting and heating fixtures, telephone. HOLLY 4270.

TO LET—
HOME, SWEET HOME.
We locate you for $3. Satisfaction guaranteed. 257 S. Spring. ROOM 340. 65942.

TO LET—Phone 10423, or Pico 1840 for reliable free rental information. We have listing of 200 agents. Free city maps and guidebooks. House rental dept., BARKER BROS., 724 S. Broadway.

TO LET—Beautifully furnished modern 8-room house, 4 bedrooms, Victrola, player piano. Exclusive neighborhood. Must be seen to be appreciated. Rent $250 per mo. 1554 MANHATTAN PLACE.

TO LET—HOLLYWOOD RENTALS. Furnished and unfurnished houses, flats and bungalows. Call Mrs. Trautmann, with FRANK MELINE CO. 6777 Hollywood Blvd. Phone Holly 781.

TO LET—Anything from a 2-room apartment to a 20-room mansion. CAVANAUGH'S, 6756 Hollywood Blvd. Phone Miss St. John, 57658.

TO LET—FURNISHED. Most artistic Spanish bungalow in Hollywood foothills. Furnished English style, in mahogany and chintz, $125. PHONE 578[illegible].

TO LET—7-room bungalow with sleeping porch, cellar, garage, H.W. floors, well furnished, near M. Arts and Exposition Park. Reasonable rent to permanent tenant. Adults only. 640 W. 43RD ST.

TO LET—Furnished house, 4 bedrooms, cement shower room. Living room 20x35, Victrola, reed furniture, gold lamp, fine rugs, garage. Apply Owner, 61 20TH ST., Hermosa Beach.

TO LET—A five-room modern house, furnished, bath, toilet, hot and cold water, rent 50 dollars per month, three blocks from Long Beach line. 5929 COMPTON AVE.

TO LET—Splendid 8-room house, complete, attractive; 5 bedrooms; rent $120. Call before 12:30. 250 N. UNION. Phone evenings, 53148.

TO LET—DO YOU WANT TO RENT FLAT, RESIDENCE, FURNISHED OR UNFURNISHED? Phone MISS ABBE, 567220. Have very desirable list. Reasonable rent.

TO LET—Sierra Madre, 5 rooms, fur. completely, $100; 4 rooms, fur., garage, $40. 73 W. LAUREL AVE., Red 140, Sierra Madre.

TO LET—Handsome, fully furnished bungalow with garage, suburbs, to couple; no children. Rental $80. References required. Phone West 778 or call 3668 4TH AVE.

TO LET—South side of double bungalow, 6 rooms beautifully furnished. 1821 N. BERENDO ST., Hollywood, half block from Hollywood Blvd.

TO LET—Completely furnished 4-room bungalow with garage, adults, only half block north of Hollywood Hotel. PHONE 577096 between 9 and 12 a.m.

TO LET—Lower part of private house, three rooms, completely furn., bath, continuous hot water, garage, phone. West 2022. 2656 ORCHARD AVE.

TO LET — 9-room house; 4 bedrooms, sleeping porch, gas furnace, mahogany furniture, garage, adults, 1 child, West Adams district, 2817 JULIET ST., 71829.

TO LET—Completely and beautifully furnished, new, medium-sized house in best section of Hollywood; no objection to children. HOLLY 6524.

TO LET—ATTRACTIVE BUNGALOW, SIX ROOMS, WELL FURNISHED. PIANO. HARDWOOD FLOORS. GARAGE. LEASE. ADULTS ONLY. 1136 W. 36TH.

TO LET—New 5-rm. strictly modern Spanish bungalow, beautifully furn., large garage, separate laundry room. Immediate possession. Call at 1334 STANLEY AVE., Holly.

TO LET—6-room bungalow, nicely furnished, garage, open court, cement basement, nice residence section. 2331 WEST BLVD. West 3405.

TO LET—New 5-room colonial bungalow; beautifully furnished; $100 per month; located 133 N. 3rd st., Alhambra. OWNER, 205 N. Los Angeles st. Broadway 8098.

TO LET—5 or 6 months, completely furnished house, 7 rooms and sleeping porch, garage. 948 S. GRAMERCY PLACE. Phone 74410.

TO LET—Nov. 1 to Jan. 1, modern 6-room bungalow, $75. Phone and water paid. Adults. Call Sat. 11 to 5 or phone 83228 before 11.

TO LET—4-room California house, new, garage, piano, telephone, 15 minutes' walk from center of town. WILSHIRE 8282.

TO LET—Two new 5-room bungalows; completely furnished, with garages. 1014 N. MARIPOSA, near Santa Monica blvd.

TO LET—Furnished house, 6 rooms, large yard, children welcome, 23 fruit trees, $75 on lease. 351634. Monday.

TO LET—5-room attractive bungalow, completely furnished, piano, close to 2 car lines. 122 W. 60TH ST.

TO LET—Attractive furnished bungalow, suitable for 3 or 4 adults; piano. 1234 W. 75TH ST.

TO LET—Large 5-room house, furnished, one block from car line. 208 W. LOMITA, Glendale. Phone Glendale 395-M.

TO LET—W. Washington district, 5-room bungalow, $65; no objection to girl school age. 4820 MASCOT ST.

TO LET—Completely furnished 7-room bungalow and garage, cheap; terms to responsible parties. 1433 W. 36TH ST.

TO LET—Furnished bungalow and garage; piano, also tent house, Hollywood Hills. $60. PHONE 579826 or 579840.

TO LET—Furn., 8-room bungalow, near Ambassador. Furnace, everything. 568571.

FOR LEASE—
FURNISHED HOUSES.
Handsomely Furnished Homes in Hollywood
1808 Cherokee Avenue, consisting of reception hall, large living room, 2 large bedrooms, hall and linen closets, large dining room with built-in buffet, extra large kitchen and breakfast nook, big basement with automatically controlled gas furnace and automatic water heater. For lease from 1 to 3 years at $175 per month.
1812 Cherokee Avenue, six beautiful large rooms, consisting of large reception hall, sunroom, living room, big bedrooms, bath, dining room, kitchen and screen porch, automatic water heater, with gas radiators for heating house. For lease for 1 to 3 years at $200 per month.
These homes are in the very best section of Hollywood, one block north of the boulevard, 5 minutes' walk from the best stores, banks and every business convenience. For information, call or phone
MRS. McGUIRE,
577890, at 1810 Cherokee.

TO LET—BEVERLY HILLS HOME—Furnished, beautiful 11-room private home, one block from Beverly Hills Hotel; four bedrooms, two baths, two sleeping porches, three dressing-rooms, big living-room, sun parlor, oriental room, dining-room, breakfast-room, servants' room and bath; double garage. Shown by appointment. P. O. box 1258 BEVERLY.

TO LET—In beautiful Vermont Square, owner's home, 7-room bungalow, garage, newly painted, decorated and furnished, nicest home in southwest, $150 per month, on lease for six months or longer; no pets or small children; phone installed and water paid. 1618 W. 46TH ST. Phone 79793.

TO LET—West Hollywood.
$ 50—3-room bungalow.
100—5-room bungalow.
125—5-room bungalow.
150—6-room bungalow.
175—6-room bungalow.
7500 SUNSET BLVD. 57148; 578914.
Open Sunday.

FOR RENT—
ARTISTICALLY FURNISHED 8-room Wilshire bungalow; large living and dining-rooms; 3 airy bedrooms; breakfast-room and den; tiled bath and shower; garage and gardens; every feature and furnishing that completes an ideal home. Call MISS RODNEY, 560691 or 568032.

TO LET—Furnished house; brand new, 4 rooms, $90; davenport in living-room; nook, etc.; garage $5; 4 blocks north Hollywood blvd. shops, theaters, etc.; 2 blocks south Bowl entrance; panoramic view, Hollywood and mountains; ideal place to live. On hillside at 2125 HIGHLAND AVE.

TO LET — BEAUTIFULLY FURNISHED 8-ROOM HOUSE, BABY GRAND PIANO, MAHOGANY AND TAPESTRY FURNITURE, ORIENTAL RUGS, LINEN AND SILVER. WILL LEASE TO RESPONSIBLE PARTY, $225. 953 S. GRAMERCY PLACE.

TO LET—
FREE RENTAL INFORMATION.
Anywhere, Any Size, Any Price.
Save time, worry, car fare.
See us today. Move in today.
FURNISHED AND UNFURNISHED.
Houses, Bungalows, Flats, Apartments.
FREE AUTOMOBILE SERVICE.
FRANK & BLACK COMPANY.
64122. 309 Union Oil Bldg. Pico 4325.
Member L. A. Realty Board.

TO LET—Wilshire district, beautiful front corner bungalow with garage, in new Spanish court, attractively furnished; tiled bath, cheerful breakfast nook; everything new. See THE MARTIN CO., 107 N. Western ave. 567777.

TO LET—BUNG. FURN. 4 RMS. BATH, WATER FREE. ONLY PERMANENT MARRIED COUPLE WHO APPRECIATE CLEAN, QUIET PLACE CONSIDERED. ADULTS. NO PETS. EVERYTHING CLEAN. GARAGE. $60. 1634 ARAPAHOE ST.

TO LET—HOLLYWOOD HOMES. Beautifully furnished apartments, $85; five and six-room furnished houses, ranging in price from $85 to $300 per month. CALIFORNIA REALTY COMPANY, 1724 Cahuenga ave. "We sell lots." 5777[illegible].

TO LET—6-room modern furnished house and garage, every convenience, large yard, fruit trees 6 mos. lease from Nov. 3, $80 month. Suitable adult family. Phone GLENDALE 2165-M mornings.

TO LET—UNITED STATES ISLAND BUNGALOWS. 3-room, $30; 4-room, $40, and 5-room with piano and garage, $55. Call at office of U. S. ISLAND, Venice. Phone Venice 61276. F. A. Johnson, manager.

TO LET—Close-in Westlake district 6-rm. bungalow, completely furnished, no linen; lease, $80. Adults. 1026 VALENCIA ST. W. 11th car.

TO LET—WEST WASHINGTON WAY. Completely furnished, 7-room house, automatic water heater. Furnace, garage and phone. 1946 HILLCREST DR. Phone West 4312.

TO LET—3 rooms, large sleeping porch, beautiful grounds, $25 monthly; adults only. Apply Sunday morning. 2300 LAKE SHORE.

TO LET—6-rm., attractive bungalow, nicely furnished, piano, garage; ½ blk. from Western ave. and Santa Monica car line. 6 mos. lease, $125 mo. 1057 N. OXFORD.

TO LET—4-room cottage with bath, furnished, 1-4 acre, covered with orange trees; garage, playground for children; 15 minutes Courthouse, $60. Phone 64029, HOLLYWOOD 4988.

TO LET—
Hollywood, four rooms, newly furnished in mahogany; new linens, all wool blankets, china, silver, etc. Near car line. $110. Phone 578909.

TO LET—In Hollywood, most attractive little rose covered bungalow, large living-room, Cathedral ceiling, open fireplace, instantaneous water heater, $100. HOLLY 5586.

TO LET—More houses can be seen by renting a new Ford and driving it yourself; only 50c per hr. or $3 wk. days. (min.) EDDY & HAUSER. 724 S. Grand. 19983.

TO LET—Nov. 1 my 5-room modern bungalow; 3 beds; winter rates, $55. Call Saturday afternoon and Sunday. 131 HART AVE., Ocean Park. Phone 70584.

TO LET—Modern 8-room house, cement cellar, furnace, garage, choice location. Adams Heights; 2280 W. 22ND ST. Call between 9 and 4. Phone WEST 860. C. E. Kelly.

TO LET—Will rent 7-room modern bungalow partly furn. or unfurn., Dec. 1. Call mornings or evenings at 2014 6TH AVE., or phone West 4686.

TO LET—Seven-room modern bungalow, $160 per month; 4 beds, garage, phone. W. C. KUNKEL, 2067 W. Washington, at Hobart.

TO LET—Completely furnished doll bungalow, piano; gas, light, water paid; use of phone, adults, $55. 1231½ E. 54TH ST. So. 3958-R.

TO LET—KENMORE, 916 S., in Wilshire dist., 5 rms., completely furn., newly decorated, polished hwd. floors, sleeping porch, gar., $115, adults. 567966.

TO LET — IN HOLLYWOOD FOOTHILLS, NEAR BLVD., EXCEPTIONALLY ATTRACTIVE SPANISH BUNG. FOR COUPLE ONLY. 6323 FRANKLIN CIRCLE, NEAR VINE ST.

TO LET—On lease, furnished, 925 Euclid ave., 5-room bungalow, modern, $60. Stephenson ave. car to Euclid, 15 minutes. T. W. LAWSON.

TO LET—$75, new and modern bungalow in attractive court, partly furnished, for adults. 1634 S. LAKE ST.

TO LET—5 rms., 3 beds, 2-story, nicely furnished, phone and janitor service. 2003 VISTA DEL MAR. Holly 4008.

TO LET—Completely furnished 7-room house with sleeping porch. Wilshire district. 146 S. VAN NESS AVE. Open 10 to 4.

TO LET—Charming four-room flat, perfect appointments, all comforts of a nice home. 1853½ WEST ADAMS.

TO LET—Furnished, 4-room modern bungalow, in court, completely furnished. 123 N. MALABAR st., Huntington Park.

TO LET—Completely furn. 4-room bungalow. Heliotrope car to end, walk 2 blocks west. 717 N. KINGSLEY DRIVE.

TO LET—6-room bungalow, furnished; piano; garage; $80 month. Hollywood. 1207 DETROIT ST.

TO LET—Beautiful duplex, 5 large rooms, breakfast nook, bath, garage; ideal location. 2306 HIGHLAND AVE., Hollywood.

TO LET—5-room house, garage, hot and cold water, $45. 202 E. 73RD ST. Owner at 1228½ E. NINTH ST.

TO LET—Furnished, in Hollywood, Manor Court, 1801½ N. BRONSON, 6 rooms. Can be seen 11-4 p.m. Rent $150.

TO LET—4 rooms, completely furnished, modern, telephone, $65. 4223 SUNSET DRIVE, corner Talmadge.

TO LET—Attractive 6-room corner bungalow, garage, Westlake-Wilshire district, $125. Call 201 S. BENTON WAY. Or phone 52028.

TO LET—5-room furnished bungalow, ½ block from Hollywood High School. 1453 MILTON AVE. Phone Holly 1688.

TO LET—3-room bungalow, furnished, very modern; adults only. 115-A N. BOYLSTON.

TO LET—Furnished, 5-room bungalow, $85 month, at 741 DOWNEY ROAD. Stephenson ave. car, 1 block north. 568407.

TO LET—4-room furnished bungalow, in court; 2 beds, garage optional. $50. 1234 WEST 39TH STREET.

TO LET—5-rm. furn. cottage, 2 bedrooms, double garage. $125. Call 9 to 2 p.m. 2212 S. FIGUEROA. West 4269.

TO LET—Hollywood. Corner bungalow. Gas, furnace, victrola, sleeping porch, garage. 5856 FOUNTAIN AVE., Holly. 8778.

TO LET—Come to Hermosa Beach for cheaper rentals. See HOLSTON & MacDONALD. 88 Pier Ave.

TO LET—Furn., high-grade 5-room bungalow, phone, sleeping porch, garage, adults. FIRENZA GARDENS, 5230 Sunset Blvd.

TO LET—Double bungalow, nicely furnished 4 rooms, $60. Lease, 3 rooms, $50. 134 or 141 W. 22ND ST.

TO LET—West side, completely furnished house, large rooms, piano, garage, 3 car lines. PHONE 75048.

TO LET—Furn. 4-room bungalow in New Court. Adults. 1639½ N. NORMANDIE.

TO LET—Beautiful cor. Wil. Blvd. 11 rms., sleeping porch, gas furnace. 52585.

TO LET—Beautifully furnished 6-room bungalow & garage, $95. Call 5357 7TH AVE.

TO LET—4 rms., breakfast-rm., clean, neatly fur., modern. 800 W. 58TH PL. Vt. 4622.

TO LET—Beautifully furnished 6-room bungalow & garage, $95. Call 5357 7TH AVE.

TO LET—5-room [illegible] cottage, adults only. 1176 W. 25TH ST.

TO LET—Furnished, all or part of 8-room bungalow. 2238 W. 29TH PLACE.

TO LET—Nicely furn. 4-room bung., sleeping porch. 1302 W. 40TH PLACE.

TO LET—Modern 5-room bungalow, $75. O. HIBBARD, So. Pasadena. Phone 35810.

TO LET—
FREE RENTAL INFORMATION.
FREE AUTOMOBILE SERVICE.
Save yourself time, worry and expense. See us in the morning and be settled in your new home by night.
HOUSES, BUNGALOWS, FLATS, APARTMENTS, Furnished and Unfurnished. In Wilshire, Westlake, Hollywood, Southwest.
EXCEPTIONAL BARGAINS. Houses, Bungalows, Flats for sale.
HARRY GROSSMAN,
Los Angeles' Leading Rental Office. Member Los Angeles Realty Board. 203-4-5 Haas Bldg., Seventh and Broadway. Phones: 64374; Main 1365; 62471.

TO LET—
FREE RENTAL INFORMATION.
SELECTED LISTINGS PERSONALLY INSPECTED.
EXCLUSIVE.
HOUSES, BUNGALOWS, FLATS.
WILSHIRE & WEST ADAMS DISTRICTS.
My personal attention is given to satisfactorily locate you a home.
CALL MISS RODNEY.
RENTAL DEPARTMENT.
HUBBARD-CHELEW-HOIT,
560691. 3691 Wilshire Blvd. 568032.

TO LET — THE HOVEY CO. 2ND ST. AT WESTERN AVE., OPP. P.O. LEASING AND RENTAL DEPT. MR. MacNISH, 569102, MANAGER. HOLLYWOOD, WILSHIRE, W. ADAMS.

ATTENTION, DOCTORS & DENTISTS. Two 9-room WILSHIRE corner homes. IDEALLY LOCATED. 4 bedrooms, bath rooms, extra lavatories, garages each. Close to Ambassador. Long leases. Rent right. Best offer ever made in The Wilshire District.

TO LET—
FURNISHED AND UNFURNISHED.
HOUSES—FLATS—BUNGALOWS IN WILSHIRE, HOLLYWOOD AND WEST ADAMS DISTRICTS.
RENTAL DEPARTMENT, KELLS & GRANT,
56385. REALTORS. WIL. 2684.
WILSHIRE BLVD. AT WESTERN AVE.

TO LET—A real opportunity. Will lease 6 months, 7-room home, hardwood floors, gas heating plant, piano, sleeping porch, garage, phone installed; select neighborhood, beautiful terrace, lawn and garden cared for. Immediate rental. Close in, walking distance from business section. Adults only. Specially priced at $175 per month. 835 GREEN AVE. Phone 54462.

TO LET—
FLATS.
BUNGALOWS. HOUSES.
FURNISHED AND UNFURNISHED.
A complete, up-to-date list of all desirable rental properties in Wilshire, West Adams and Hollywood.
See MISS MILLER,
FRANK MELINE COMPANY,
WILSHIRE AT VERMONT. WIL. 1464.

TO LET—7-ROOM HOUSE, MODERN AND CONVENIENT, 3 BEDRMS., POSSIBLE 4TH; LARGE SCREEN PORCH, LAUNDRY TRAYS, EXTRA TOILET AND LAVATORY, STORE-ROOM AND LARGE GARAGE. MUST RENT OR SELL THIS WEEK. FURNISHED OR UNFURNISHED. NEAR GOOD SCHOOL. PHONE 70122 OR CALL 7322 MOTOR AVE., PALMS.

TO LET—A most beautiful and unusually well furnished home, on Gramercy; orientals and mahogany; 4 bedrooms, 2 baths, slp. prch. Not the usual rental house, but a real home for discriminating people. Lease for $350. Evenings call 53313 or South 569-J. BUSH & RICE, 333 S. Western.

TO LET—Newly furnished, decorated bungalow, living-room, dining-room with Holmes bed and regular bedroom, kitchen with nook; garage and water. 1 block of Hollywood car, Central Hollywood. $125 month. OWNER, 1570 Gower St.

TO LET—$250. Wilshire district. 332 S. Hobart Blvd. My 10-room Swiss chalet, with 3 baths, double garage and trunk house. Furnished complete, including dishes and silverware. Come and see. Open for inspection from 10 to 4. Phone WEST 5352.

TO LET—GLADSTONE COURT, office 5023½ Sunset Blvd., most beautifully furnished 4-room bungalows, airplane bedroom, 5 large windows, extra disappearing bed, floor lamps, tapestry furniture; one child allowed; six months' or yearly leases. Phone 598992.

TO LET—Southwest, 4 rooms and bath in double house, screen porch front and back; completely furnished. Rent $65 per month. References required. R. A. ROWAN & CO., 200 Title Insurance Bldg. 10444.

TO LET — Completely furnished 6 large rooms, three bedrooms, two baths, all hardwood finish, upstairs and down; garage. 812 S. KENMORE. One-half block from Ambassador. Rent reasonable; short or long terms. EDWARD D. SILENT & CO., 735 S. Hill, 10695.

TO LET—½ new double bung., 4 rms., bath; adults. 4401 S. VAN NESS AVE.

TO LET—$125 month, furnished bungalo, double garage. 4510 S. VAN NESS AVE.

TO LET—Swell 4-room bungalow, 2 beds. $70. 1135½ MADISON. Hollywood.

TO LET—No. of Blvd., new bung., [illegible] rms., tile bath, garage. HOLLY [illegible]

TO LET—Cosy 3-room modern furnished bungalow. Couple only. 725 E. 24TH ST.

TO LET—HOUSES—Unfurn.

FOR RENT—UNFURNISHED, $135. COLONIAL 7-ROOM, 2-story house, corner, Wilshire district. Old ivory finish, all modern built-in features. Water paid and garden cared for by owner. Phone MISS RODNEY, 560691, 568032.

TO LET—Near West Adams, for lease, and furniture for sale. 10-room fine residence. Rooms all rented. Garage for 3 autos. 2 years' lease. Rent $100 per mo. Owner must sell. A bargain for quick action. See MR. FITZPATRICK or MR. PRATT, at 720 S. Hill.

TO LET—Wilshire, 7 exceptionally large rooms, interior finish ivory, 4 bedrooms, sleeping porch, basement, gas furnace, automatic water heater, garage, large lot, high ground. $135. [illegible] S. ALEXANDRIA AVE. 560342.

TO LET—One-half beautiful double bungalow, 4 rooms, tile bath and sink, hdw. floors, large closets, garage; reasonable to responsible adults. One-half block of Washington car. 2016 3RD AVE. Phone West 2027.

TO LET—Avoid a tiresome, nerve-racking, fruitless search for a suitable place to live by coming direct to BARKER BROS. for reliable free rental information. 724 So. Broadway. Phone 10423 or Pico 1840.

TO LET—In Hollywood, unfurnished 9-room modern bungalow, two baths, 1985 N. Van Ness ave. $200. Adults. Beautifully located on large corner at foothills. Owner keeps up lawn. Phone HOLLY 4974.

TO LET—Unfurn. 2-story, 6 rooms, hardwood floors. Lawns and shrubbery. 2 lots. $85 per month if tenant cares for yard. No children. References. 4520 MELBOURNE AVE. Holly 671.

TO LET—Am willing to give 3 years' lease on my homelike 10-room house, in one of the most exclusive residential sections of the city. The right party can secure it for $185 per month. Phone OWNER 56321.

TO LET—Hollywood, bet. Sunset and Santa Monica Blvds., 5-rm. beautiful duplex bungalow, hwd. floors, tile bath, shower. Phone 77860, or WEST 5688.

TO LET—7 large room bungalow with garage, east Hollywood, rent $85 per mo. Will lease to right party. F. C. ONTARIO, 401 Fay Bldg., Los Angeles, Cal.

TO LET—1333 N. MARIPOSA, Hollywood, new 4-room duplex house with garage, modern, rent $70 per month. Phone HOLLY 752.

TO LET—Desirable large home, located at 3001 Raymond ave. Phone for appointment. F. W. DOUGLAS, West 3654 or 20779.

TO LET—Fine 7room home, Wilshire district; near Western; $125 month; owner on property. 649 N. HOBART.

TO LET—5-room cottage and garage; $50 month; steady tenants only; 2 months in advance. 127 E. 57TH ST.

TO LET—Unfurnished 3 rooms; hardwood floors; large open fireplace. 1782 W. 24TH ST. Garage to let same address.

TO LET—½ Brand new high class artistic Spanish double bungalow. 2950 W. 15TH ST. 54294.

TO LET—New, just finished, 5-room upper duplex, also garage, $85 per month; one block off Rampart. 332 S. CORONADO ST.

TO LET—Half double bungalow, 4 rooms, new, unfurnished, garage, adults, walking distance. 1344 WEST 12TH ST.

TO LET—Nearly new 6-room bungalow at 1511 W. 54TH ST. 3 bedrooms, garage. $80. Key 4373 Moneta.

TO LET — Unfurn. 5-room house. 1771 GOWER, conveniently located, 2 bedrooms, bath, phone installed.

TO LET—5-room modern cement bungalow, hardwood floors, everything complete. 725 S. OTIS ST., Bell. Cal.

TO LET—2242 LEVONIA AVE., near National Blvd. 10-room modern bungalow, garage, acre lot, $85. OWNER, 401 S. Oxford ave.

TO LET—New 5-room bungalow, garage, hardwood floors, $100, lease, adults. 5115 CLINTON. Phone 14689. Owner.

TO LET—New 4-room modern bungalow in Maywood, $35. 1963 PENNSYLVANIA AVE. Boyle 1898.

TO LET—Near Wilshire, one-half of new double bungalow, 5 rooms. 445 S. WESTMINSTER AVE.

TO LET—Unfurnished house, 1415 S. UNION AVE., six rooms, 3 bedrooms, close in. Adults, $65.

TO LET—7-room house, 3 bedrooms, water heater, furnace, $83 month. 1317 SPRUCE, So. Pasadena. Key at 1313 Spruce.

TO LET—New 4-room double house, 4 rooms and garage, $70, adults. Exc. agent, GEO. E. SPAIN, 3505 Sunset Blvd. Wils. 4818.

TO LET—5-room cottage, 1812 STANFORD AVE. Rent $50. Wilshire 7597.

TO LET—Half of double bungalow, unfurnished. PHONE 26-601.

TO LET—Half double bungalow, 5 rooms, garage. 977 N. ST. ANDREWS PLACE.

TO LET—AT LAWSON-GIBSON, Hollywood. Rm. 229 Markham Bldg., 6372 Holly. Blvd.

5-rm. duplex, unfurn.	$75
9-rm. house, unfurn.	$200
7-rm. bungalow, unfurn.	$125
8-rm. house, unfurn.	$125
5-rm. bungalow, furn.	$150
10-rm., beautifully furn.	$400

Wonderful surrounding view. MISS GORE.

TO LET—West Hollywood.
$ 50—4-room bungalow.
55—4-room flat.
75—6-room bungalow.
75—5-room bungalow.
125—6-room duplex.
7500 SUNSET BLVD. 57148, 578914.
Open Sunday.

TO LET—Houses in Glendale's most attractive bungalow court, now just completed; most beautiful location in Glendale; situated at 724-738 N. Brand Blvd.; full view of mountains; light, airy rooms; every convenience; moderate rent. L. NEWTON SMITH, owner, 374 Salem st., Glendale.

TO LET—Unfurnished 2-story home of 9 large rooms; 4 bedrooms, slp. pch., basement with storage room, furnace and automatic water heater; located in the heart of Wilshire district, 2 blocks off Boulevard. Lease for $150. Evenings call 53313 or So. 569-J. BUSH & RICE, 333 S. Western.

TO LET—Never rented before, partly well furnished modern 2-story stucco 7-rm. house, sleeping porch, garage, beautiful grounds, 130 ft. frontage, care of grounds and water paid, finest climate and view, Highland Park district, adults, $100 per mo. Ph. OWNER, 39554.

TO LET—A splendid new bungalow, never occupied, three spacious bedrooms, 18-foot dining-room, big living-room, breakfast-room, kitchen, two tub laundry, gas heater, Ruud hot water, faces east, high lot, garage, in Wilshire. 149 N. ALEXANDRIA AVE. Phone Wilshire 329.

TO LET—5-room bungalow, garage, Belvedere, $65. Will lease. 63897; 31052.

TO LET—Beautiful 4-room bungalow; built-in features and beds; $45. 4327 BURNS.

TO LET—New bungalow, Normandie ave. and 54th st. Call VERMONT 1886.

TO LET—Modern 5-room house, garage, lease. 5724 6TH AVE. Mesa Dr. car.

TO LET—
Country and Suburban Homes.

TO LET—240 acres, near highway. Twenty-five minutes by auto from town of Riverside. New electric pumping plant, 125 inches water, 30 acres alfalfa, balance should be planted at once to grain and trees. Will give free rental first year to right party and easy terms for longer time, with option to buy a part. Owner too old to develop new property. Apply J. B. HALBERT, Room 923 Higgins Building, Main street and Second, Los Angeles.

TO LET—BEACH PROPERTY.

TO LET—2 and 3 rooms; modern; furnished apartments for rent; fares 18c by the book; 50 feet from the ocean; street car to the door every half hour. MRS. F. TERRA, 900 Strand, Redondo Beach. Phone 4463.

TO LET—Furnished two 4-room apartments, just like home, and clean, $50 and $55. BRENTWOOD APARTMENTS, 32 Breeze ave., Venice. Phone 62773. Agents take notice.

TO LET—Nov. 1, my 5-room modern bungalow; 3 beds; winter rates, $55. Call Saturday afternoon and Sunday. 131 HART AVE., Ocean Park. Phone 70584.

TO LET—5-room furnished house at Hermosa Beach. Adults only. $40 month. Call at 2524 MYRTLE AVE., Hermosa Beach, or telephone Los Angeles 15461.

TO LET—WRITE LONG BEACH TENT CITY. SPECIAL FALL PRICES. IDEAL VACATION AND TOURISTS.

TO LET—Balboa, six-room cottage, fully furnished; $30 monthly, or will rent for week end. Phone WILSHIRE 5053.

TO LET—$35, near Long Beach, 6-room ocean front, children welcome. Owner, 1812 NEW ENGLAND. Might sell, terms.

TO LET—10-rm. furn. house, 28 HARLAND AVE., Venice, $100 mo. Owner on place. TREOSTI, 168 Court St., 13189.

TO LET—4 rooms; furnished; bath; adults. 121 FIRST ST., Ocean Park.

TO LET—VENICE. Furnished Cottage, $35. Rear cottage, $15. M. 6420, city.

TO LET—OR LEASE.
Miscellaneous.

FOR LEASE—We will construct you a building to meet with your requirements in most any part of the city you desire; hundreds of different locations, hotels, stores, garages, factory sites and warehouses are our specialty. Come and let's discuss it. See Walter Brown or C. W. L. Stevens, Managers Business Property Department, ROBT. MARSH & CO., 200 Marsh-Strong Bldg. Phones 10175, Pico 2412.

TO LET—Basement 35x65 ft., including 2 living-rooms, formerly ballroom of apartments-house. PH. 52036.

TO LET—Musical studio, two days each week; Music Art Studio Bldg., 233 S. BROADWAY. Phone 66563.

TO LET—GARAGE, $5 per month. L. L. BOYD, 120 W. 46th st.

Stores and Shops.

TO LEASE—
NEW BUILDING. FINE LOCATION FOR
DRUG STORE,
TAILOR SHOP,
AUTO. ACCESSORIES,
CANDY STORE,
BARBER SHOP.
SEE MR. CADLETT,
W. I. HOLLINGSWORTH & CO.,
10777. REALTORS. MAIN 6760.
HOLLINGSWORTH BLDG., 6TH & HILL.

TO LET—NEW MERCANTILE BUILDING, 3 stories, mezzanine and basement. 50x150.
Between 7th and 8th streets, in the newly developing shopping center.
Ten-year lease at an interesting rental. Ready June 1, 1922.
"BUSINESS PROPERTY HEADQUARTERS."
W. A. HEITMAN CO.,
Entire 9th Floor,
Merritt Building, 8th and Broadway.
Pico 1156.

TO LET—A corner store on Washington and Third ave., just across the street from Ralph's new store. Wonderful location for drug store, and owner says it must be rented for drug store. Rental $100 month. Also three inside stores next to corner at $75 month. CLARENCE URBAN, Cor. 3rd ave. and Washington. West 2491.

FOR LEASE—We have a number of choice downtown stores and shops for lease on attractive terms. If interested call and see our leasing department. ROBERT MARSH & CO., 200 Marsh-Strong Bldg., 9th & Spring. Pico 2412. 10175.

TO LET—An ideal space in the California Public Market for flowers, plants, seeds and bulbs. Available close to entrance. Satisfactory rent concession to florist of experience. See C. A. IRVING, manager of market, 9 to 6.

TO LEASE—Grocery and meat market in good location; rent $50 per month; two-family house in rear of store. Grocery stock to be sold at inventory for cash. Fixtures on time payments. No agents wanted. Must be sold before Oct. 30. If interested phone SOUTH 646.

FOR LEASE—Splendid vacant store, 18x80, very desirable location on Hollywood Boulevard; near hotels; large new building, ready November 1st. Call at No. 128 NORTH LOS ANGELES ST., or telephone 64366 for further information.

TO LET—Half of store, 511 W. 5th st., $75 month, lease. Good location, with fine fixture. Inquire at premises. Phone Main 8404, PLATT or SCOTT.

TO LET—
Store on West 8th, close in, $100 mo. CALMIN CORPORATION. Mr. Plumridge, 703 W. 8th st. 62163.

TO LEASE—Eighth street store, between Grand and Olive, $175 per month. Phone 54455 mornings before 11 o'clock. W. N. LARNED, 948 S. Alvarado st.

TO LET—Two stores, suitable for restaurant, hardware, drugs, seed store, tailor, etc.; reasonable rent; lease to right party. 705 E. 8TH ST.

TO LEASE—54th and Van Ness, corner 36x61, and living quarters, suitable for market; hardware, furniture, etc. Will divide. Phone VERMONT 7207.

TO LET—One of the best corner store-rooms on Sixth street, beyond Hill st. Suitable for tailor, drugs, fine confectionery. OWNER, 1021 Central Bldg.

TO LET—HOLLYWOOD BLVD.
NEAR WHITLEY.
STORE, 2500 SQUARE FEET.
PHONE OWNER, 57476.

TO LET—953 W. 16TH ST., excellent location for light manufacturing or for notion store; rent $55. See MR. PAYNE, Main 2030.

TO LET—Do you want good sized new store for salesroom? Busy section of Hollywood, just off Hollywood Blvd. Low rental. 1720 HUDSON AVE. 57552.

TO LET—Third-floor loft, 21x72. New High St. $20 per month. 924 CITIZENS BANK BLDG.

TO LET—Space on busy downtown street, good for cigar or shine stand. For information, 617½ WEST 6TH.

TO LET—1519 BROOKLYN AVE., one room in rear; good location for hardware. BOYLE 3396.

TO LET—Store room, 734 W. PICO. Phone Broadway 4408.

TO LET—Space for paint shop, located 1140 S. HOPE. MR. MILLER, 66888.

TO LET—Large store, temporary lease. Holiday trade. 840 HILL. Owner 61039.

TO LET—Half of store at 228 S. Spring; reasonable rental. PHONE 67016.

TO LET—Space for butcher shop in grocery store. 3575 STEPHENSON AVE.

TO LET—Store, good for shoemaker, price $35; 2-year lease. 577 S. FREMONT.

Offices and Desk Space.

TO LET—Desk space, with phone service. HEINZ, 15148.

TO LET—OR LEASE.
Offices and Desk Space.

TO LET—
ELEGANTLY FURNISHED OFFICE, ONLY $50.
Use of extension phone and large, splendidly equipped reception room. Phone calls cared for. This rent is low, but parties must be acceptable. For inquiries, phone:
PICO 2824.

TO LET—
OPEN A PASADENA BRANCH OFFICE. We furnish a prominent ground-floor location, telephone service and a courteous assistant to take messages, give out information or circulars, etc., at a minimum cost. MR. SMITH, 116 E. Colorado St., Pasadena. F. O. 932.

TO LEASE—Suite of 5 rooms, 5th floor, Hibernian Bldg. (all facing street.) Very low rental, under old lease until March. Whole suite or smaller to suit. Call [illegible], HIBERNIAN BLDG.

TO LET—Completely equipped law office. Most elegant furniture in city for sale. Ready to move into. Rent $30. Phone 1017 WASHINGTON BLDG.

TO LET—Furnished office or desk in Broadway's newest office building, for occupancy November 1. See MR. SMITH, 511 Central Bldg.

TO LET—2 offices, phone and street entrance, busy section of Hollywood, suitable for doctor, lawyer or beauty parlor. 1720 HUDSON AVE. 57552.

TO LET—Centrally located, private office with use of reception room and service of stenographer; references required. 18219.

TO LET—Single offices, $10; suites, $22.50 up, including light, heat, janitor service. ROOM 301, 218 S. BROADWAY.

TO LET—Desk space. FEATHER REALTY CO., 4509 West First.

TO LEASE—OFFICES, SPACE FOR LIGHT MFG. MR. BROWN, 217 Douglas Bldg.

TO LET—Office space with desk. 300, H. W. HELLMAN BLDG.

TO LET—PART COMPLETELY FURNISHED OFFICE, MODERN BLDG. 61124.

Industrial and Business Property.

TO LEASE—
2 FINE BUILDINGS. Situated on Broadway, between 4th and 5th sts. 4 stories with full basement and elevators. Extra frontage and buildings in fine condition. Have, also a large store-room on Los Angeles st., between 5th and 6th streets, full cement construction and basement. Very fine building and location, over 7500 square feet. 2nd story 15,000 sq. ft. Long lease. Inquire Mr. Whitney,
ROBERT MARSH & CO.,
200 Marsh-Strong Building,
9th and Main Sts.
Phone 10175.

FOR LEASE—We have a large list of downtown properties upon which owners will build, to suit; also outside and manufacturing property, that we can lease on attractive terms. Also have a number of choice locations ready to move into. If interested call and see our Leasing Department. ROBERT MARSH & CO., 200 Marsh-Strong Bldg., 9th and Spring. Pico 2412. 10175.

TO LET—Two lofts, 140x40 each, on second and third floors of business building between 5th and 6th on Spring. Rent $225 and $150 a month, respectively. Suitable for school, manufacturing, gymnasium, etc. Lease for 3-5 years. See Leon Sheritz. ROBT. MARSH & CO., 200 Marsh-Strong Bldg. Pico 2412; 10175.

TO LEASE—
WAREHOUSE or MANUFACTURING BLDG., 9600 sq. ft., with or without yardage. INDUSTRIAL DEV. AND LAND CO., 724 N. Alameda st. Pico 2349, or your own broker.

FOR LEASE—About 1½ acres with buildings and railroad switch. OWNERS, 11263.

Farming and Ranch Lands.

FOR LEASE—45-acre ranch near Gardena, suitable for dairy, poultry raising or market garden. Pumping plant. Splendid water supply. New 6-room house and outbuildings. Pacific Electric passes place. PHONE 56251 any morning before 8 o'clock.

TO LET—Ranch, 350 acres, Inyo county, near good town. Fine stock and dairy. Has silo, dairy barn, modern house, etc., abundance water and pasture, also alfalfa. With lease with privilege of buying. Address T., box 111, TIMES OFFICE.

TO LET—Ranch at Compton, 25 acres, 11 acres in fruit; rest in alfalfa, water and pumping plant, and the farm implements. 7-room house. Apply 1037 E. 37TH ST., Los Angeles.

TO LET—Flats, Apts., Houses. With Furniture for Sale.

TO LET—Bargain. Good 8-room house, close in, rent only $50, 4 bedrooms, furniture and lease, $425. Terms. Call afternoons only. 1200 W. 2ND ST. Phone evenings, 53149.

TO LET—Splendid 8-room house, excellent for subletting. Rent only $65. Furniture and lease, $1400. Terms. 250 N. UNION. Call mornings only, or phone 53148 evenings.

TO LET—Half of double bungalow, $50, including garage, to party buying furniture; clean and sunny. Must sell at once. 151 E. 35TH ST.

TO LET—3-year lease and furnishings for sale of 11-room house; 6 rms. with kitchenette. $1000 will handle. SERVICE REALTY CO., 321 W. 3RD.

TO LET—Lease and beautiful furn. of flat, 7 rooms, sleeping porch, $55; good income above rent. 1333½ S. BURLINGTON.

TO LET—Furnished, 5-rm. flat, to party buying furniture; good income. Allow 1 mo. rent. Owner, MARTIN, 1022½ S. LAKE ST.

TO LET—5 rooms, furniture, 1-yr. lease, 3 rooms rented, $500. Rent of house $37.50. OWNER, 542 Albany.

TO LET—6-room flat, furniture for sale, cheap rent, nice little income, walking distance. 10261.

TO LET—Excellent furniture and lease of 9-room house, $2100. LACEY & CO., 325 W. 3rd St., Rm. 319. Bdwy. 1187.

TO LET—9 rms., best furniture, location, at price. 1311 S. GRAND.

TO LET—4 rooms, modern, $4[illegible]; lease, with furniture for sale. PHONE 25443.

TO LET—10-room house with the sale of furniture only. Call a.m. 942 GEORGIA.

TO LET—4-room flat with furniture for sale, leaving city. 328½ W. 15TH ST.

TO LET—Completely furn. house, 9 rooms, lease. 320 W. 23RD ST.

FURNITURE—HOUSEHOLD GOODS—For Sale and Exchange.

FOR SALE—
COLONIAL ART FURNITURE CO.
MODERN FURNITURE,
SPECIAL PRICED UPHOLSTERED DAVENPORTS,
BEST CONSTRUCTION. NUMBERS OF STYLES AND COVERINGS.
$90, $110, $150.
Number of other designs, including wonderful hand-carved ITALIAN PERIOD SUITE, LIBRARY, DAVENPORT, CONSOLE and END TABLES in mahogany and walnut. DESKS, ART LAMPS and novelties.
DINING-ROOM FURNITURE in all PERIODS, BOTH MAHOGANY and WALNUT, 10-PIECE MAHOGANY SET, BEAUTIFUL BURL, best workmanship, a wonderful bargain.
REDUCED TO $394.
8-PIECE MAH. DINING SET, $235; WALNUT TABLE AND 6 CHAIRS, $135.
BEDROOM SUITES,
MAHOGANY, WALNUT, OLD IVORY, FRENCH GRAY. We have what you want. Up to the minute designs, the best of eastern goods. GUARANTEED QUALITY. See our selection, 9x12 rugs and 11x15 Wilton and other sizes. ORIENTALS and ANTIQUES.
2316 S. FIGUEROA ST. PHONE 20347.

FOR SALE—Furnishings five rooms, 3-piece overstuffed living room set, 2 bedroom sets, dining room set, stove, rugs, etc. This is high-class goods. No dealers. 1[illegible] NORTH SERRANO ST.

FOR SALE—Davenport bed, practically new, mahogany frame, tapestry upholstered; handsome, comfortable. Also body Brussels rug, 8.2x10.6, little used. 1536 W. 30TH ST. West 7381.

FOR SALE—Buy from manufacturer direct. 3-piece living room suite, $125; also upholstery repair work solicited. Dealer, 1212 WEST JEFFERSON ST., near Vermont.

FOR SALE—RARE, BEAUTIFUL PIECES OF ANTIQUE FURNITURE. CANNOT BE DUPLICATED. ON DISPLAY AT 207 E. MANHATTAN PLACE.

FOR SALE—Made-to-order 3-piece sets, velour or tapestry, spring edge, spring cushions, $123. P. S. No excelsior used. HOME UPH. CO., 2025 W. Pico, near Alvarado.

FOR SALE—
WALL BEDS, $20.25.
40-lb. all cotton mattress for wall beds, $4.75. Walker & Walker, 2021 Central.

FOR SALE — Overstuffed furniture, upholstering. Gallagher's, 1840 FIGUEROA. 24786. Dealer.

FOR SALE—Bargain. Dining, living, bedroom and parlor furniture, rugs and high-oven gas range. Call 5218 S. MAIN. Dealer.

FOR SALE—High grade furniture, rugs and bedding at very low prices. Oblong table, walnut, $59.50. 2414 S. VERMONT. Dealer.

FOR SALE—New ivory dresser, chiffonier, bedstead and chair, all $39.75; will sell by piece. 830 S. MAIN. Stavnow's.

FOR SALE—Overstuffed sets, mahogany, rockers at closing-out prices. 3531 S. VERMONT. Dealer.

FOR SALE—Beautiful new 3-piece Sheraton dining-room set, in mahogany, at a bargain. $450. 1083 W. 30TH ST.

FOR SALE—Bed, mattress, springs, chairs, dressers, rug. No dealers. 1325 W. 38TH STREET.

FOR SALE—Kitchen table, collapsible buggy and baby crib. Very reasonable. 459 GRAND VIEW. 556858.

FOR SALE—3-piece living room set, in tapestry, sacrifice for cash. 330 W. 61ST ST. 280318.

FOR SALE—Two 9x12 rugs, almost new, latest color, designs. Must sell at once. 811 W. 41ST ST.

FOR SALE—Jac. lib. table, cane and, $31.50. 2414 S. VERMONT. Dealer.

FOR SALE—6 FIDDLE-BACK MAHOGANY CHAIRS. 1932 W. 7TH ST. DEALER.

FOR Sale—Large bookcase, and day bed. 448 S. ALVARADO. 559963.

FOR SALE—G.O. bedroom suite, bed davenport, refrigerators. 1304 MONETA. Dealer.

FOR SALE—Handsome 3-piece overstuffed suite, $115. 2414 S. VERMONT. Dealer.

FOR SALE—Fine Dresden clock and candelabra. PHONE 557728.

FOR SALE—5-piece ivory bedroom suite, $85. 2414 S. VERMONT.

FURNITURE—HOUSEHOLD GOODS—For Sale and Exchange.

FOR SALE—

MONTH-END SALE.

REED FURNITURE.

Prices Reduced as Much as Half.

We are making sales history in the Reed Furniture industry. This is our second big month-end sale, and we are offering greater values than ever before.

Sale ends positively on October 31, and prices hold good only as long as the stocks on hand last.

Here are a few of the many bargains that you will find here:

$29 Chaise Longues, $21.
$14.50 Arm Rockers, $.75.
$18 Book Shelves, $12.75.
$12 Smoker Stands, $6.75.
$50 Day Beds with Mattress, $36.
$28 Lamps and Shade, $19.75.
$14 Ferneries, only $8.75.
$32 Library Tables, $16.

Dozens of other equal bargains, and every one guaranteed genuine Reed.

Don't confuse our goods with cheap Fiber or Chinese Reed or Grass Furniture. We make our Reed Furniture in our own big factory, and are able to make these big reductions because we sell direct to you. We eliminated the dealer's profit.

RATTAN SHOPS,
633 Maple Ave.,
2 blks. east of Pac. Elec. Depot.
Telephone 14088.

FOR SALE—CHOICE FURNITURE—LOW RENT PRICES. WE CAN SELL you furniture of the better grade for what you would pay for the cheaper kind in a high-rent store. All that we ask is that you COMPARE PRICES on the same quality of furniture. Special prices on all bedroom furniture this week. 15 different sets will be sold by the piece. Mattresses, springs and down pillows, 10-piece dining sets, also dining tables and chairs, rugs, lamps, mirrors, desks, cabinets, phonographs, chairs and rockers telephone stands, day beds couches, library, parlor and gate-leg tables, overstuffed sets, many styles, some fine mohair special pieces. Breakfast sets. If you need furniture it will pay you to investigate. Cash only. MOODY FURNITURE CO. 1907 W. 6TH ST. PHONE 53519. Sales and display rooms open from 9 to 9.

FOR SALE—HERE IS SOMETHING WORTH YOUR WHILE. Before buying call and see our unique display. We carry a complete line of latest period furniture and rugs; by using our large residence to display our goods we can save you nearly half downtown prices; 9x12 Wilton rugs, $65; several 9x12 rugs, $20 and up. Big specials in overstuffed living-room furniture, 3-piece cane mahogany set; unusual bargains in bedroom furniture, in walnut, mahogany, ivory and Parisian gray; gas ranges, everything to furnish a home complete. Open evenings. KEIM FURNITURE STUDIO, 627 S. Western ave.

FOR SALE—Before buying see the L. C. Furniture Shop and showrooms. 3-pc. cane parlor suite, first-class covering, $140; 3-pc. overstuffed sets in velour or tapestry, $115; 3-pc. overstuffed sets in Baker velour or high-grade tapestry, $145; first-class dining sets, Queen Anne and William and Mary, mahogany, walnut and oak at lowest prices; mahogany and ivory bedroom furniture, lamp standards and shades from $16 and up. Davenport and library tables, odd pieces, special furniture made to order, repairing, refinishing. 1908 3RD AVE., first house from W. Washington. Open week days, evenings and Sundays.

FOR SALE—GEORGE DEWEY, 748-750 S. MAIN ST. Retiring from furniture business, lease sold, stock must be sold, don't buy until you look us over; complete stock bedroom sets, davenports beds, parlor sets, library tables, dining sets, gas ranges, refrigerators; rugs, all sizes. Remember you can save about half what others charge you. CASH ONLY. OPEN EVENINGS. 748 and 750 S. MAIN ST. Phone 63196.

FOR SALE—SANDBERG FURNITURE CO. Complete line of high-grade furniture, inc. mahog., walnut and oak dining sets, French ivory and gray bedroom sets, 3-pc. sets of overstuffed valour, silk mohair, tapestry; davenports, rockers, couches, lamps, desks, rugs, phonographs. Full line bedding. Gas ranges our specialty. Our prices are right. Open eves. 3200 W. WASHINGTON ST.

FOR SALE—Furniture direct from factory. See this. Five-piece bedroom suite in old ivory, French or Larna gray, Poster bed, dresser, dressing table, bench and stand. Bevel plate mirrors, only $88. Also dining and living-room furniture. Take San Pedro car on Seventh to door. 829-831 SOUTH SAN PEDRO ST. Dealer.

FOR SALE—R. H. HOAG, 2417 JULIET ST., manufacturer and dealer in davenports, upholstery pieces and reed breakfast sets. Carry full lines of furniture and rugs. Save nearly half downtown prices. Call, judge for yourself. Phone West 3206.

FOR SALE—Why pay $300 or $400 for a 3-piece living-room suite when we can build you one in a good grade of tapestry or velour, spring edge, spring cushions, for $125? Mahogany cane sets, bed davenport. We save you 50 per cent on rugs. Open Sunday. 711 W. JEFFERSON ST. 21770.

FOR SALE—Dependable bedroom and other furniture enameled ivory or French gray; bed, single, three-quarter or full size from $13.50 up; dressers from $25; dressing tables with bench, $23. All from kiln dried material, white and beveled mirrors. Factory, 4110 MONETA AVE.

FOR SALE—Gas ranges, $15; chiffonier, oak, $26; ivory, $21; gas plates, $3.50; bedroom and dining furniture, leather, reed and grass rockers, mirrors, oil, gas and air-tight heaters, at bargain prices. 727 W. 3RD ST. Take Crown Hill car. Dealer.

FOR SALE—Don't buy soft wood, a bedroom suite, when you can get 5 pieces of HARDWOOD, only $98. 4 beveled mirrors and steel rolls, open eves. 3521 STEPHENSON. Dealer.

FOR SALE—Wm. & Mary dining set, $50; chiffonier, $14; massive mahogany rockers and chair, gas range, $15; wood and coal range, $12.50; rockers, etc. Cheap. 606 E. FIFTH ST.

FOR SALE—FURNITURE AT COST. MODERN AND ANTIQUE. The remaining stock of the Century Furniture Co. is being closed out at 839 S. OLIVE ST. Pico 3821.

FOR SALE—Steel springs, all sizes, $3.50; mattresses, steel and wood beds and full line of furniture and rugs at the lowest cash prices in the city. New furniture only. HERBERT COHEN, 137-139 S. Spring st.

FOR SALE—Furniture of 5-room house, cost $2500 about two months ago; will sell for $1600; located 133 N. Third st. Alhambra. Owner, 205 N. LOS ANGELES ST. Broadway 8098.

FOR SALE—High-class piano, furniture, hand-painted pictures, Wilton velvet rugs, imported portiers, mahog. folding screen, mattresses, dishes, etc. 836 N. HOBART. 599210.

FOR SALE—Oak library tables, dining-room tables, chairs, rockers, china closet, sewing-machine, gas heaters, rugs; also 7-room house. 1901 W. 41ST DRIVE.

FOR SALE — LAMPS, FANCY PILLOWS, FANCY SPREADS. We manufacture and sell direct; you save half. 3521 STEPHENSON. Dealer.

FOR SALE—New furniture for 4 rooms, complete. Terms, $27.50 down, $3.50 per week. Total cost, $257.50. Inquire 737-41 SOUTH HILL STREET. Dealer.

FOR SALE—Leaving city, $200 phonograph, $75. $40 equity in furniture, $15; good bed and new springs, $10. 1429 ORCHARD AVE.

FOR SALE—Will sell very cheap, 3 rooms good furniture and rugs. Call day or eve. 922 W. 10TH ST. (Dealer.) Call any time.

FOR SALE—Dining-room set, birdseye maple dresser, chairs, rugs, gas range, refrigerator. 710 WHITTIER ST. Ph. 557232.

FOR SALE—Gas range, iron beds, dining table, couch, other articles. 1810 W. 1ST.

FOR SALE—Used furniture, rugs, gas ranges, sewing machine. $122 S. MAIN. Dealer.

FURNITURE—HOUSEHOLD GOODS—Wanted.

WANTED— —WANTED. SEND FOR OUR BUYER. "Hammond buys anything and sells everything." Or we will sell it for you at auction. W. DWIGHT HAMMOND, AUCTIONEER. 1053-55 S. Main. Phone 63545 and 67870.

WANTED—For spot cash, FURNITURE, house furnishings, office furniture, musical instruments, antiques, single pieces or complete furnishings of a home, hotel or apartment-house. ANY QUALITY; highest price paid consistent with value. Possession at your convenience. PHONE 12168.

WANTED — HIGH-GRADE AND MEDIUM-PRICE furniture, oriental and domestic rugs, for SPOT CASH. $1 to $15,000, single pieces or entire home. No quality too good or too cheap for me to handle. You will be pleased with my method of doing business. PHONE 63196.

WANTED—To buy all kinds of household and office furniture. Highest prices paid. Get our offer before you sell. COLGAN'S FURNITURE CO., 731 S. Main. Phone Main 823.

WANTED—Furniture to furnish bungalows and flats. Buy complete or single pieces; rugs, dressers, beds, ranges, chairs, rockers. PHONE 21080 or evenings SO. 2180.

WANTED—HIGHEST CASH PRICES PAID. HOUSEHOLD AND OFFICE FURNITURE WANTED—ANY AMOUNT. CALL US before you sell. PH. 19871.

WANTED—The complete furniture and furnishings of a home, or will buy furniture, rugs, linens, draperies, silverware, etc., separately; will pay all cash. 599250.

$ $ $ $ $ $ $ $ $
WANTED—FURNITURE.
LOU SKEELS, TEL. PICO 466.
$ $ $ $ $ $ $ $ $

WANTED—Furniture, dining-table and chairs, 2 dressers, chiffonier, beds complete, rugs, rockers, odd pieces, gas range, garden tools. PHONE 23928. No dealers, please.

WANTED—I will buy your furniture and pay top prices, from $1 to $10,000. KRONNICK FURN. STORE, 848 S. Main. Phone Pico 3878. It will mean money to you.

WANTED—Furniture and house furnishings of a complete home in first-class condition. PHONE 61534.

WANTED—Highest prices for all kinds of used furn., rugs, china, glassware, junk. 21940.

WANTED—The furniture and furnishings of a complete home, including linens, drapes and silverware. Phone SOUTH 6208.

WANTED—By Col. C. F. CALHOUN, auctioneer, any amount, top prices. 21940. Any day except Sunday.

WANTED—$800 furniture for 6-cylinder touring car, Continental motor, a bargain. Address T, box 71, TIMES OFFICE.

WANTED—Furniture and rugs for 2 bungalows; pay all cash or will buy separately. Phone at once. 75550, eve. WEST 3413.

WANTED—For cash, furniture enough to furnish 4 or 5 rooms. Will buy separately. Phone SOUTH 4740.

WANTED—Young couple need complete furniture for 5 rooms. Will consider single pieces. CALL 271567.

WANTED—Enuf furniture for 4 flats. Buy all or separately. WEST 3413.

WANTED—Furniture 4 or 5 rooms, will buy by piece. Private only. SO. 713.

WANTED—Furniture, any amount, highest prices paid. Prompt service. SO. 3143.

WANTED—... furniture, single pieces. SOUTH 4020-J.

WANTED—Furniture, rugs, linen to furnish large apt.-house. Call SOUTH 198.

WANTED—Need 6 rooms of furniture at once, also piano or single pieces. SO. 2189.

MUSICAL INSTRUMENTS. For Sale, Exchange, Etc.

FOR SALE—AT HAMBURGER'S Continued Closing Out Sale of Baldwin-Made Pianos. Pianos Priced $29,000. Sacrificed for $18,444. Those who must watch expenses closely will find substantial reasons for buying an Upright, Player or Grand Piano now this week. This closing-out sale of Baldwin-Made Pianos presents all new, perfect and up-to-date models, sold under Hamburger's guarantee for satisfactory service. Every Piano from our regular stocks. Your choice of several popular finishes. Every piano made by Baldwin Company. Every piano guaranteed by Hamburger's. Many new pianos listed at savings of $115 to $900. Your own terms within reason. HAMBURGER'S MUSIC SALONS, 5TH FLOOR.

FOR SALE—AT HAMBURGER'S Continued Closing Out Sale of Baldwin-Made Pianos. Pianos Priced $29,000. Sacrificed for $18,444. Those who must watch expenses closely will find substantial reasons for buying an Upright, Player or Grand Piano now this week. This closing-out sale of Baldwin-Made Pianos presents all new, perfect and up-to-date models, sold under Hamburger's guarantee for satisfactory service. Every Piano from our regular stocks. Your choice of several popular finishes. Every piano made by Baldwin Company. Every piano guaranteed by Hamburger's. Many new pianos listed at savings of $115 to $900. Your own terms within reason. HAMBURGER'S, MUSIC SALONS, 5TH FLOOR.

FOR SALE—Used pianos and player pianos in our "used department" is always a large collection of used pianos and players, which have been taken in exchange on Duo-Art Reproducing pianos, grands, etc. These instruments are sold on liberal terms, or on our "rent purchase" plan, which allows the purchaser to apply on the purchase price all money paid as rent up to a certain amount. GEO. J. BIRKEL CO., "The Steinway House," 446-448 S. Broadway.

FOR SALE—OR RENT—$2, $3 mo. Pianos, baby grand or player pianos. We sell pianos for people leaving the city, charge only 10 per cent. Used Steinway, Chickering, Knabe, Mason & Hamlin, Sohmer, many others. Sale terms one or two years on almost any piano. PLATT MUSIC CO., 622 S. Bdwy. Open evenings until 9.

FOR SALE—Used band and orchestra instruments; good used instruments may always be found in our bargain department; we are agents for the famous C. G. Conn band instruments conceded to be the world's best. Liberal terms of payment. GEO. J. BIRKEL CO., 446-448 S. Broadway.

TO LET—Piano, in storage, $1 monthly; a better one, $3 monthly; grand piano, $8; player piano, $5. Sell any at half or less than half original cost. Used Steinway, $240, others equally low. CROCKER STORAGE CO., 655 Crocker st.

FOR SALE—$150 for Chickering piano, $7 monthly, or rent for $5. Player piano, $230, $8 per month. Grand piano, rent $8 or sell $375; it's worth $600; payments $10. PACIFIC COAST PIANO CO., 707 W. 6TH.

FOR SALE—New harp, used only few days, cost over $800, with fine trunk. Can be had for less than $500. Pay music house $15 mo if you wish. BRINKERHOFF, 622 S. Bdwy.

FOR SALE—Used pianos, nearly all makes. Lower prices, with Fitzgerald Company guarantee. Also pianos for rent. FITZGERALD MUSIC COMPANY, Hill st. at 727.

FOR SALE — Violins, banjos, other instruments, half price. Sale of few days, $23 to $68, some complete outfits. Open nights. PLATT, 622 S. Bdwy.

FOR SALE—Knabe piano, when new $700, price now $265, exceptional value. Payments $10, rent $5 mo. PLATT, 622 S. Bdwy. Open until 9 p.m.

FOR SALE—Save money; all band instruments used but good, at startling reduction. Conn cornets and trumpets, other makes. Open nights. PLATT, 622 S. Bdwy.

FOR SALE—Must sell Chickering; should ask $250 or $300; for quick sale $185 buys it, terms. CROCKER STORAGE CO., 655 Crocker st.

TO LET—Pianos, one month or longer, Emerson, $3; Chickering, $4. MUSICAL INSTRUMENT STORAGE, 437 S. Hill st.

FOR SALE — Used pianos, Emerson, $125; Chickering, $150; Steinway, $300. MUSICAL INSTRUMENT STORAGE, 437 S. Hill.

FOR SALE—Standard, reliable player piano, cost $800, used, $245; payments $10. CROCKER STORAGE CO., 655 Crocker st.

FOR SALE—Kranich & Bach baby grand piano, cost new $1350, now $500. Terms. PLATT, 622 S. Bdwy. Open eves.

TO LET—Phonographs slightly used, $2 to $5 monthly. MUSICAL INSTRUMENT STORAGE, 437 S. Hill.

TO LET—A PHONOGRAPH. Some models $2 mo. All rental applied if purchased later. L. A. FURN. CO., 720 S. Hill.

TO LET—A piano for $1, $2 and $3. Players, $5; grands, $7 to $10. PACIFIC COAST PIANO CO., 707 W. 6th.

FOR SALE—$175 for used player piano, only $6 monthly, rent $5; PACIFIC COAST PIANO CO., 707 W. Sixth st. Pico 3449.

FOR SALE—My Victrola and 25 records, $75; used, must be sold immediately. GRAND CENTRAL STORAGE, 522 W. Ninth.

FOR SALE—Excellent Victrola and 70 records, many first-class Red Seals, $115. 1706 S. HOOVER ST.

FOR RENT—Phonographs, $1 to 3 monthly. Victor and others. Rent applies on purchase. Open Nights. PLATT, 622 S. Bdwy.

FOR SALE—Chickering Ampico baby grand piano; in first-class condition. Box 130, TIMES OFFICE, Pasadena.

FOR SALE—WE RENT PIANOS, $2, $3, $4 A MONTH. RENT ALLOWED ON PURCHASE PRICE. N. W. FISHER, 606 W. 9.

FOR SALE—Large mahogany Victrola, plays all records, used only short time. 1160 FOURTH AVE. 71742.

FOR SALE—Sacrifice, fine violin, $12; value $45. 624 S. ALVARADO. 54444.

FOR SALE—Mahogany player piano, with harp attachment. $380. 1280 E. 47TH ST.

FOR SALE — Used Victrola and 60 records, $95. Call at STORAGE, 437 S. Hill st.

FOR SALE—$100 Vitanola new and thirty records, $100. Storage, 437 S. HILL.

FOR SALE—New $110 Columbia cabinet Grafonola, records, $62.50. PHONE 15739.

FOR SALE—Used Chickering piano, $160; terms, $5 mo. PLATT, 622 S. Broadway.

FOR SALE—Used Victrola and records, cost $350. Call at STORAGE, 437 S. Hill st.

FOR SALE—88-note player piano, $260. Cost new $800. STORAGE, 437 S. Hill st.

FOR SALE—$195 buys used player piano. Pay $5 mo. PLATT, 622 S. Broadway.

FOR SALE—Chickering Grand, used, real value $800. Terms. PLATT, 622 S. Bdwy.

FOR SALE—High-class, sweet-toned, beaut. player piano, bargain. $715 S. HOPE.

FOR SALE—You owe it to yourself to investigate the startling prices on New Baldwin-Made Uprights, Player Pianos and Grands. Price tags show reductions of 25 to 30 per cent. The reason is easy to understand. Hamburger's discontinuing the entire Baldwin line and must close out every instrument regardless of cost. Every sale instrument is from Hamburger's regular stocks and includes BALDWIN, MONARCH, HAMILTON, HOWARDS and ELLINGTONS in Uprights, Player Pianos, Grand Pianos. Bargains such as these do not last long. Be an early caller and investigate how easy it is to now secure a brand new instrument. Practically your own terms of payment. The ready cash is not needed to bring one of these instruments to your home. After an initial cash payment, terms will be arranged through Hamburger's liberal credit service to suit your convenience. HAMBURGER'S, MUSIC SALONS, 5TH FLOOR.

FOR SALE— HAMBURGER'S, of course, for your talking machine requirements. In our selling Victor, Brunswick and Aeolian-Vocalion, we take many excellent instruments in exchange. Special inducement prices await your early inspection on these. You will be surprised how low these prices are. We also have several special offerings in pianos, used for demonstration, discontinued case designs and makes which we are clearing out. Easiest of terms and free delivery given on any of these. You should be an early caller this week as such bargains do not last long. MUSIC SALONS, 5th floor. HAMBURGER'S.

TO LET—Good piano, $4 per month. TAYLOR PIANO CO., 912 S. Hill. Bdwy. 890.

MUSICAL INSTRUMENTS. Wanted.

WANTED—Am anxious to buy a good piano or player piano for cash. PHONE 61470.

WANTED—If you want cash for your piano, SEE US. 606 W. 9TH ST. Main 3021.

WANTED—Piano, pay cash, at once. Mail description to 2146 SUNSET BLVD.

WANTED—Used piano, any style; also player. Pay all cash. MAIN 664.

WANTED—Street organ. PHONE 4847-J.

MACHINERY—ALL KINDS. For Sale and Exchange.

FOR SALE—Complete stock of 2nd-hand leather belting at prices cheaper than rubber belting. All sizes. Phone 61773. Cal. Belting & Leather Co., 165 N. L. A.

FOR SALE OR RENT—Air compressors for oil stations, garages, vulcanizing, air spraying, painting, etc. New and used at a sacrifice. 5?? SAN PEDRO ST. Main 1786.

FOR SALE—6 H.P. Fairbanks gasoline hoist with 800 feet ½-inch cable. Perfect condition. $400. 1401 ECHO PARK AVE.

FOR SALE—NEW AND REBUILT MOTORS FOR SALE OR RENT. ALSO INSTALLED. INTERNATIONAL ELECTRIC CO., 525 S. LOS ANGELES ST. PH. M. 5483.

MACHINERY bought, sold, rented. BUTTRESS & McCLELLAN, Bdwy. 8098. 205 N. L. A.

FOR SALE—Concrete mixer, with Fairbanks engine. $175. 205 N. L. A. ST.

MACHINERY—ALL KINDS. Wanted.

FOR SALE—1 U. S. air compressor, 2-cyl., 20 cu. ft. capacity; 5-h.p. motor, 24-in.x72-in. receiving tank; 1 U. S. grinder and buffer, 1-h.p., 3-phase, 220-v., 1 14-in. drill press, 2-h.p., 3-phase, 220-v. motor. 1318 SANTA FE AVE. Pico 3305.

WANTED—To buy one gasoline curb pump, used; also used air compressor. Write WEST BROS., Anaheim, phone 31.

WANTED—Cash for all kinds farm implements. Before selling your tractor see SCOTTY'S PLACE, 135 S. L. A. M. 3326.

WANTED—1 double-feed power machine, Singer, 1688 preferred. PHONE 62218.

WANTED—Cornice brake, in good shape. Phone S. 6468.

MISCELLANEOUS—For Sale.

FOR SALE—

CHEAP.

LOT OF MISCELLANEOUS LUMBER FOR BUILDING AND FIREWOOD.

1624 EAST 7TH STREET.

STOVES! STOVES! STOVES!

EXCEPTIONAL BUYS

JEWEL QUICK MEAL AND RELIABLE GAS RANGES $10 AND UP

BUT SLIGHTLY USED AND THOROUGHLY OVERHAULED.

PHONE BDWY. 1440. 336 E. 1ST ST.

FOR SALE—Antique bric-a-brac, inlaid furniture, and a beautiful collection of hand-embroidered Spanish-Oriental shawls, different colors, some with beautiful large flowers, long fringes, many different sizes; seven mandarin robes, wonderfully embroidered, different colors and sizes; Paisley and Indian shawls. These articles can be had at a figure impossible to duplicate. 2028 ORANGE, near Westlake Park. Wil. 5788.

FOR SALE—Or Rent— TENTS. TENTS. TENTS. All sizes at lowest prices; 5000 yards canvas, 1 yard wide, 10 oz., at 30c per yard. Machine covers all sizes. BDWY. 1440. 336 E. FIRST ST.

FOR SALE— CASH REGISTERS. Nationals, slightly used, all styles, guaranteed good as new; about half price; cash or terms. Largest stock in the West. Coles electric meat choppers and coffee mills. Adding machines, meat slicers. We buy, exchange or repair registers. CASH REGISTER EXCHANGE, Phone Pico 3207. 408 S. Los Angeles st.

FOR SALE—Plumbing, cheap. Toilets, pedestals, lavatories, bathroom, outfits, pipes, plumbing supplies, water boilers and heaters. We install fixtures. 2-h.p. electric motor, rotary pumps, power butter churn, steam boilers, chain blocks, screw jacks, picks, shovels, etc. NOAH'S ARK, 609 E. First st.

FOR SALE—I HAVE THE PLUMBING TRUST SKINNED A MILE. Will plumb and furnish 6 fixtures, standard goods (not seconds,) including combination, any 5-room house, for $300. CAMPBELL PLUMBING CO., 431 E. Seventh st. Pico 1084. New water pipe, 7½c ft.

FOR SALE—Cheap, 1 dump truck, 1 dump wagon, 1 express wagon, 2 Fresno scrapers and other tools. Four head of stock and harness. One fine cow. Good paying business in a growing locality. 35906, L. A. Box 306, Oceanside, Cal.

FOR SALE— DUCK-HUNTING PERMITS, RANCHO LA BALLONA. FRESH-WATER PONDS, BARLEY-FED. GOOD BLINDS. 30 MINUTES OUT. PHIL UTTER, MGR. PICO 4063. EVENINGS, 73916.

FOR SALE— RANGES. NEW 4-BURNER GAS RANGES, LARGE SIDE OVEN, WHITE ENAMEL, NICKEL TRIMMED, $39. GUARANTEED. PHONE BOYLE 3800 FOR INFORMATION, BET. 10 AND 12 A.M. AND 6 AND 8 P.M.

FOR SALE — Steiner meat choppers, coffee mill, used refrigerators, renewed National cash registers, computing, candy, vegetable, platform scales; adding machines, check writers, repairing. McPHERSON, 211 W. Ninth.

FOR SALE—GAS RANGES. NEW HIGH OVEN, $37.50. DIRECT FROM FACTORY. RANGES REPAIRED. ANGELUS STOVE & RANGE WORKS. 2701 S. VERMONT. 72379. OPEN EVES.

FOR SALE — SHOW CASES, SODA FOUNTAINS, NEW AND 2ND-HAND. WEBER SHOW CASE & FIXTURE CO., 316-330 S. LOS ANGELES ST. MAIN 9184.

FOR SALE—Roberts portable oven, 3 decks; must sell at once, make offer; call 8 a.m. week days and see it bake. 2675 SOUTH VERMONT.

FOR SALE— BUTCHERS' SUPPLIES. Refrigerators, display cases, meat blocks, cutting tables, etc. SOUTHWESTERN BUTCHERS' SUPPLY CO., 706 Maple.

FOR SALE—Small stock of groceries and fixtures. Must be moved. Lease expires. Sacrifice. MAIN 633. WEST 818.

FOR SALE—Tents of all kinds and weights, a good second-hand variety; a tent that is a tent. Call or phone DOWNIE BROS., Inc., 644 San Pedro st., Bdwy. 2160. 64396.

FOR SALE — Meat cases for ice or cold storage, get our proposition. NATIONAL SHOWCASE & FIXTURE CO., 64010. 509-511 EAST 9TH ST.

FOR SALE—Auto Certified Mission Bell ribbed lenses at $1.50 a pair. LOS ANGELES GLASS CO., 111 So. Broadway.

FOR SALE—An addressing machine completely fit, hardly used; will sell reasonable price. For particulars call at 104 N. LOS ANGELES ST.

FOR SALE — BEAUTIFUL HUDSON SEAL COAT WITH MINK COLLAR AND CUFFS, $65; ALSO FUR CAPE, 435 E. 16TH, REAR.

FOR SALE—Scales Bought and Sold, New and Rebuilt. Sold on easy terms. Repairing. ANGLDILE SCALE AGENCY, 650 S. Los Angeles st. Pico 3235.

FOR SALE—Plumbing material, cheap; cast-iron bath tubs, $25; sinks, $6; closet combination, $25.50. Apply at 830 CERES AVE. Phone 62581; Bdwy. 5254.

FOR SALE—Used lumber, doors, windows, everything for building houses at lowest prices. L. A. Wrecking Co., 1349 E. 7th.

FOR SALE—New and used plumbing supplies, hardware & fixtures, all descriptions. Prices out of the ord. NOAH'S ARK, 609 E. 1st.

FOR SALE—25,000 feet oak flooring, little damaged by smoke, cheap. Inquire BROWN, 2731 West 15th. Tel. West 5665.

FOR SALE—Doll Hospital novelties, notions. Long Lease. Housekeeping privileges. 808 PINE, Long Beach.

FOR SALE—SCOTT'S roof paint, 50 gal. (shingle and paper.) SCOTT THE ROOFER, removed to 3211 Central. South 48.

FOR SALE — Camping beds, tables, stools, trailers, factory prices. 1322 Central ave.

FOR SALE—Or rent; invalid chair. PROFESSIONAL SUPPLY CO., 415 W. 5th. 66122.

FOR SALE— ROOFING PAPER. 3-PLY SANDED, $1.45 ROLL. Slightly Imperfect. Mill Ends, 75c Roll. LEAKPROOF ROOF PAINT, 35c GAL. WALLBOARD $25 THOUS. Small Sizes 1st Grade Wallboard. GENUINE SCHUMACHER PLASTER BOARD. $37.50 Thous. Sq. Ft.
32-in. width, all lengths........$37.50
48-in. width, all lengths........$40.00
Reductions on all wood fiber boards.
PAINTS.
Pure Linseed Oil..........$1 Gal.
$2.25 Vel. House Paint.....$1.30 Gal.
Flat Tone Wall Paint.......$1.90 Gal.
House and Shingle Stain.....75c Gal.
WALLPAPER as low as 10c ROLL.
ELECTRICAL SUPPLIES.
7 FIXTURES FOR 4-ROOM BUNGALOW, $22.50 Complete.
No. 14 Rubber covered Wire 85c 100 ft.
Open 7 to 6 daily, including Sat. FREE DELIVERY. GOODS GUARANTEED CANE PAINT CO. 829 E. 9th st., N.W. cor. Maple & 9th. Opposite Whiting-Meed, Park all day. PHONES: Pico 4257 or 15822.

FOR SALE—BIG OPENING SALE. 708 EAST 8TH ST. NEW STORE. SPECIAL 10-DAY OPENING SALE. 1000 ROLLS WALL PAPER, 5c ROLL. 2000 ROLLS TAPESTRY WALL PAPER, 25c. HOUSE PAINTS, inside or out, all colors. Varnishes, flat white, floor paints, 1.75 gal. Calcimine, 6c lb.; floor wax, 40c lb. Graphite, 6c lb.; glue, 24c lb. ROOFING. 1st Grade Sanded Roofing, with nails and cement, $1.89 roll. Red or Green Slated Roofing, best grade, $2.81 roll. PLASTER WALL BOARD. 1st-grade, small sizes $25 thousand. FREE DELIVERY; a larger size, $30 thou. ELECTRIC FIXTURES. 2-light bedroom fixture complete, $3.25 each. 14-in. house wire, 85c hundred feet. Free information how to enamel, tint or stain your home. Phone Broadway 5173, write or call for prices on wall board, paints, enamels, varnishes, roofing, calcimine, electric fixtures, wall paper, before you buy. A reliable place to trade; we ship anywhere day orders are received. New location. WESTERN WHOLESALE PAINT CO., 708 East 8th.

FOR SALE—50 PER CENT SAVING, PAINTS, WALLBOARD, ROOFING.
Outside paint, all colors $1.25
Flat wall paints $1.75
Enamels $2.50
Shingle stain 75
Heavy body Roofcote 55
Green stain $1.00
First grade roofing, per roll.......$1.50
WALLBOARD $30
Schumacher plasterboard $40.00
Factory seconds, one side perfect. Everything as advertised. Free delivery. PAC. PAINT & SUPPLY CO. 603 East 7th st. 11539.

FOR SALE—Dark frosted reed baby carriage, $45; excellent condition; cost $100. 508845.

FOR SALE — Portable Vulcan X-ray coil, tube, carrying case, etc. Low price. DR. BAILEY, 718 Black Bldg. Broadway 1073.

FOR SALE—Second-hand Ideal water heater, tank, vent pipe, roof cap, $20. PHONE 560242 afternoon and evening.

FOR SALE—Hotel range, 2 ovens, or exchange for Roberts portable oven. 4514 HOLLYWOOD BLVD., Holly 1404.

FOR SALE—Mahogany dining-room set, full length Hudson seal coat, small gas heater. Apply mornings, 1033 VICTORIA AVE.

FOR SALE—Powers No. 6 projector, stereo and Preddy economizer, 14697. 433 N. FIGUEROA.

FOR SALE—New lunch wagon. Inquire upstairs, 612 S. CHICAGO, Stephenson ave. car.

FOR SALE—Hotpoint irons, $5.80; this price lowest in city. It pays to purchase from electric dealers. 613 S. SPRING.

FOR SALE—SEVERAL SECOND-HAND SAFES. 848 S. HILL ST. 60091.

FOR SALE—Wood. Truckload mill blocks, $9. Kindling, $5. Del. LIN. 917.

FOR SALE—SAFES, NEW AND USED. Terms or trade. SHEALY SAFE CO., 212 S. Hill.

FOR SALE—Big lot garden hose, cut price. GALLAGHER, 1840 South Figueroa.

FOR SALE—3 2nd-hand TRUNKS, 4 suit-cases, cheap. 317 S. HILL.

FOR SALE—Pair shoes, number 12-A, cost $15, worn only 2 weeks. ROOM 28 HOTEL DICKINSON, 843 Beacon st.

FOR SALE—Cash or terms. Used Store and Market Fixtures. L. C. FORD, 321 E. Ninth st. 62253.

FOR SALE—Diamonds, jewelry and other personal property; nothing but bargains. MARAWELL & CO., 300 Cit. Nat. Bank Bldg.

FOR SALE—SLIGHTLY USED AUTOMATIC HOT WATER HEATER. 61905.

FOR SALE—New baby bed and new mattress. Ress. Take W. 11th st. car. 990 3RD AVE.

FOR SALE—Reed baby carriage, like new, cheap. 1600 N. SERRANO ST.

Office and Store Equipment.

FOR SALE—If you contemplate selling your fixtures or you want to buy store, office or restaurant fixtures, see us last and you will do best. RELIABLE FIXTURE CO., 124 N. Spring st. Pico 3956.

FOR SALE—Showcases, every description. See us before buying. Best terms. Lowest prices. NATIONAL SHOWCASE & FIXTURE CO., 64010. 509-511 E. 9TH.

FOR SALE—SHOW CASES, NEW AND SECOND-HAND. BIG REDUCTION IN ALL FIXTURES THIS WEEK. CALIF. DESK CO., 421 S. LOS ANGELES ST.

FOR SALE— Used showcases, store, office and restaurant fixtures. WHITING STORE FIX. CO., 412 E. Ninth st. Main 4479.

FOR SALE—Store and office fixtures; drug stores a specialty; plans, estimates furnished. VERNON FIXTURE & CABINET CO., 4457 St. Charles st. South 230-W.

FOR SALE—Store, office, restnt. fixtures. See the RELIABLE FIXTURE CO. last and you will do the best. 124 N. Spring. Pico 3956.

FOR SALE—Saloon bar outfit, complete, registers, all prices. CALIFORNIA STORE FIX. CO., 67379, 849 S. L. A. st.

FOR SALE—When it is office equipment, bought, sold, exchanged, see HANSON DESK CO., 642 S. Spring. 63716.

FOR SALE—Three 9x7 plate-glass wall cases, one with glass shelves. Bargain. 603 S. FIGUEROA.

FOR SALE—Office roll-top mahogany desk with place for typewriter and four office mahogany chairs. 73804.

FOR SALE—See Mr. Koepal for bargains in used office equipment at L. A. DESK CO., 848 S. Hill st. 60091.

FOR SALE—For bargains in new and used office furniture call Western Office Fur., 754 S. Olive; also buy and trade. Pico 978.

FOR SALE—Fixtures, 4-ft. floor case, 12-ft. wall case, other fixtures. 5503 SUNSET BLVD. Holly 5984.

FOR SALE—Used showcases and general store fixtures. HUDSON SHOWCASE AND FIXTURE CO., 223 E. Ninth st. 16806.

FOR SALE — Fireproof office safe, good as new. 402 S. LOS ANGELES ST.

FOR SALE—35-ft. white base tile and wood stone top counter, a bargain. Harmony-Mayne, 256 S. L. A. ST.

FOR SALE—Butcher's refrig., display case, meat blocks, we manufacture. 949 E. 1ST.

FOR SALE—Store and office fixtures. 665 CENTRAL AVE., cash or terms.

FOR SALE—Office furniture. Lowest prices, easiest terms. 400 S. LOS ANGELES ST.

Typewriters and Supplies.

FOR RENT— Late style Underwood, Remington, L. C. Smith and Royal typewriters at $4 per month, 3 months for $9. Other makes, $3 per month and up. For Sale— We carry a large line of rebuilt Underwood, L. C. Smith, Royal and Remington typewriters for sale, for cash or on terms. $40 and up. Some other makes of typewriters, $15 and up. TYPEWRITER INSPECTION CO., 603 Delta Bldg., 426 S. Spring st. Phones: 66558; Pico 1928.

FOR SALE—REBUILT TYPEWRITERS. SOLD. RENTED. REPAIRED. Rental machines, 3 months for $6 and up. SPECIAL RATES TO STUDENTS. First rental paid applies on any machine purchased. Our FACTORY REBUILT machines are sold with the same GUARANTEE as new machines. AMERICAN WRITING MACHINE CO., Pico 3959. 716 S. Spring. Phone 15913.

FOR SALE—Or rent, late model typewriters of all makes. Rebuilt machines sold on terms if desired. WHOLESALE TYPEWRITER CO., 442 S. Spring st. 64424. Pico 3442.

FOR SALE—OR FOR RENT— Underwoods, Remingtons, L. C. Smiths, Corona. Rental prices $3, $4, $5 a month. TYPEWRITER RENTAL & SALES AGCY., 430 Mason Bldg. Phone 12977.

FOR SALE—All makes sold, repaired, rented. Olivers, $2.50 month; new, latest model, $53 cash. On time, $4 mo. Oliver Typewriter Agency, 256 S. Hill st. Main 7100.

Sewing Machines.

FOR SALE—Special sale of sewing machines payments $3 month. Singer, White, Wheeler & Wilson, New Home, Standard, all makes, thoroughly overhauled and look like new, priced to sell at $14, $16, $18 and up. Special prices on new Singers and White. Both the stand and electric machines. We rent all makes, including the electrics by wk. or month. CAL. SEW. MACH. CO., 853 S. Bdwy. Ph. Bdwy. 5261.

FOR SALE—New Singers, Whites and all makes of second-hand sewing machines, sold on payments $3 mo. Electric portable machines, $5 mo. Some bargains in an assortment of used machines, prices ranging from $10, $12, $14, $16, $18, $20 and up. We rent all makes of machines, including electrics, by wk. or mo. All makes repaired. NEW METHOD SEW. MACH. CO., 827 S. Spring. Phone Main 1718. 11415.

FOR SALE—Closing-out sale of new and second-hand sewing machines, all kinds and makes to select from. Singer, White, Wheeler & Wilson, Standard, Dann & Eldredge. Marked down to sell at $10, $12.50, $15, $17.50 and up. Cut prices on all electric machines. Terms as low as $3 month. Machines rented, week or mo. AMERICAN SEW. MACH. CO., 206 Mercantile Place, off Spring st., north of 6th st.

FOR SALE—Singer tailor machine. Only $35; also Singer drophead machine, $25, and Singer electric, very cheap. 718 W. 6TH.

FOR SALE—Singer Tailor Machine. 383 S. HILL ST. MAIN 4917.

FOR SALE—DROPHEADS, FROM $22.50 UP. SINGER, 854 S. Hill, Next to L.A. Desk Co.

Clothing, Furs, Etc.

FOR SALE—Immediately, several wonderfully mag. fox fur scarfs in black, brown and silver taupe; brand-new condition; left here; cost $20.50 each. Call any wk. day. G. HOWITT, 355 S. Broadway, Room 514.

MISCELLANEOUS—For Sale.

Clothing, Furs, Etc.

FOR SALE—Blue tricolette dress, embroidered in blue iridescent beads, panels lined green. Beautiful motor coat. Light blue evening cape. Knox sailor, black, best materials and condition. Reasonable. APT. 2 VAN FLEET APTS.

FOR SALE—3 ladies' dresses, one dark blue, 1 black, 1 gray, embroidered in brown; full-length coat, beautiful taupe fox neckpiece and several blouses; a number of pairs of shoes, some never worn. Very cheap. 1160 FOURTH AVE. 71742.

FOR SALE—At private sale, evening gowns, only worn twice. Paris importations. No second-hand dealers. Phone 1954 HOLLYWOOD.

FOR SALE—Full-length Hudson seal coat, size 38, very full, skunk collar, cuffs and border. Worn two seasons. Cost $850. Evenings, BDWY. 3466.

FOR SALE—SALESMAN WILL SACRIFICE LINE HIGH-GRADE FURS, GOING EAST. 481 ALEXANDRIA HOTEL.

FOR SALE—HANDSOME NEW FUR COATS. CALL 1042½ W. 42ND ST.

Jewelry, Diamonds, Watches

FOR SALE—A genuine sapphire and diamond ring, weighing about 1 1-4 carats each, set in platinum mounting with 6 diamonds on sides, complete for $325. Worth double. M. WEINSTEIN, 601 Title Guarantee Bldg.

FOR SALE—A pick-up, ½-carat diamond ring for $75. M. WEINSTEIN, 601 Title Guarantee Bldg.

FOR SALE—The biggest bargain of the year, a ¾-carat diamond ring for $150. M. WEINSTEIN, 601 Title Guarantee Bldg.

FOR SALE—A snap. A 1-carat diamond ring for $235, worth double. M. WEINSTEIN, 601 Title Guarantee Bldg.

FOR SALE—KUSEL sells diamonds for less. 306-7 STIMSON BLDG., Third and Spring.

Kodaks, Cameras, Accessories.

FOR SALE—Latest model moving-picture projector, use at home, incased like traveling bag, cost $245, including screen. Same pictures as largest theaters. Nearly new. Sell $125. Phone BROADWAY 1219.

FOR SALE—Movie camera, 200 ft. 4 magazines; tripod, must sell, $150 takes outfit. 5417 LA MIRADA AVE., Hollywood.

Electrical Goods and Fixtures.

WANTED— 1000 ELECTRIC FLAT IRONS TO REPAIR. 710 S. HILL. 15143.

Lumber and Building Materials

FOR SALE—NEW LUMBER— Lumber for sale, very cheap, all kinds of lumber, doors and windows; corner Echo Park ave. and Husted st. WILSHIRE 6439.

FOR SALE—WOOD. New mill wood, cut heavy blocks, 1 double truck load, $9. Kindling, mixed with blocks, $5. DELIVERED. SOUTH 1014.

FOR SALE—Mill blocks. FRANK GRAVES SASH, DOOR & MILL CO., 263 N. Ave. 19. See Mr. Walker.

Garden, Farm, Dairy Products.

FOR SALE—Klondike strawberry plants, $1.20 a hundred; Cor. WESTGATE and CHAYOTE ST., Westgate Heights.

Printing and Office Supplies.

FOR SALE—500 cards, $2; 500 letterheads, envelopes, billhds., each $3, wholesale paper. Panama Ptg. Plant, 212 Mercantile Pl.

Houses, Bldg's—To Be Moved.

FOR SALE— 14 ROOMS—$2500. HARDWOOD FLOORS, TILE BATHS. YOU MOVE IT. 1367 SO. FIGUEROA ST. PHONES: 62009; 271282. 809 S. SPRING ST.

FOR SALE—To be moved. Good 6-rm. cottage with plumbing and electric lights. $1450. Located at 1250 VALENCIA. Look at house and call owner at LINCOLN 680.

FOR SALE—To be moved, 2-story, 8-room plastered house with plumbing, etc. 1733 S. Los Angeles st.; salesman on ground. KRESS HOUSE MOVING CO.

FOR SALE—Frame building, 32x50, with or without garage equipment. $1000, or will rent. 1911 CENTRAL AVE. 20333.

FOR SALE—To be moved, one 7-room plastered house. 1022 S. FIGUEROA. Phone WEST 7380.

FOR SALE—House at 62nd and Hoover. Must be moved; cheap. 550087.

WANTED—Miscellaneous.

WANTED—BOOKS BOUGHT— Highest prices paid for fiction, history, encyclopedias, medical, law, sets of books, fine art works, old books of every description. HOLMES BOOK CO., 333 S. Main st. Phone Main 1855, 11808. Bdwy. 1855. Pico 514. "Best Prices Paid at Holmes."

WANTED— BOOKS WANTED. Cash paid, calls made anywhere. Specialize fine rare and standard books. POWNER'S BOOK STORE. Phone 65418. 542 S. Spring st.

WANTED—AVOID THE CONGESTION OF THE TIMES TELEPHONE SWITCHBOARD BY TELEPHONING YOUR SUNDAY ADS. FRIDAY OR EARLY SATURDAY; 8 P.M. IS CLOSING HOUR FOR ALL CLASSIFIED ADS. PHONE PICO 700; 10391.

WANTED—Look up old correspondence. I want to buy a good old collection of stamps; also stamped envelopes or letter sheets; used long ago. Address WW, box 273, TIMES OFFICE.

WANTED— BOOKS BOUGHT. Auto calls to make cash offer. DAWSON BOOK SHOP, 518 S. Hill. 63250.

WANTED—TO BUY Used showcases, store fixtures, soda fountains, etc. Phone 20615 or Address P, box 171, TIMES OFFICE.

WANTED—Fruits, nuts, vegetables and poultry bought; will call. J. H. CRAIG, Pasadena blvd. and Sixth st., Belvedere Gardens, L. A. Co., Cal.

WANTED—Roll and flat top desks for our 2 offices; also some files. Pay spot cash for immediate possession. MR. KAHN. 61631.

WANTED—Burroughs adding machine, used, good condition. Must add 100,000. Address V, box 183, TIMES OFFICE.

WANTED—Second-hand tent 16x16. Phone HOLLY 1747.

WANTED—100-ft. used garden hose, with nozzle. 139½ N. SPRING.

WANTED—Cash paid for feather beds. 738 SAN PEDRO ST. Main 1166.

Discarded Clothes.

WANTED—AT ONCE. 500 men's used suits and overcoats. We pay highest prices in city. PHONE PICO 3896, D. SWAN, Mgr. SCOTCH CLOTHING CO. 136 S. SPRING. "The Reliable Gentile Dealers."

WANTED—CLOTHING BOUGHT. MEN'S, LADIES' FURS, PROMPT AUTO SERVICE. 143 E. 7TH. 803½ S. SPRING. PICO 634; 62899.

WANTED—Miss Engelman buys ladies' used clothes and shoes. 807 W. 6TH. 19198.

WANTED—Highest prices paid for used clothing. Call anywhere. 120 E. 5TH ST. 66460.

Diamonds and Jewelry.

WANTED—Before selling your jewels, consult me, prompt and expert appraising service without charge; full values, paid immediately for diamonds and diamond jewelry. Estab. 16 years. Best of references. WM. H. LESSNER, 407 Title Guarantee Bldg., 4th floor. Fifth and Broadway. 11524.

WANTED—DIAMONDS FOR SPOT CASH. POSITIVELY PAY HIGHEST PRICES. THEO. J. HINDIN, 203 UNION OIL BLDG. 215 WEST 7TH ST. PHONE 66119.

WANTED—Diamonds, pearls, gold, silverware and other valuable. Top prices paid. MARKWELL & COMPANY, Suite 800 Citizens' National Bank Bldg. Cor. Fifth and Spring sts. Phone 15792.

WANTED—For cash. Diamonds, pearls, rubies, sapphires, emeralds and anything in jewelry. M. WEINSTEIN, 601 Title Guarantee Bldg.

WANTED—DIAMONDS AND DIAMOND JEWELRY BOUGHT. CASH VALUE FOR YOUR DIAMONDS GUARANTEED. A. RACK & CO., 607 TITLE GUAR., 5TH-BDWY. 19275.

WANTED—DIAMONDS. WHEN DISPOSING of yours see me and get full cash value. J. C. FERGUSON, 206-7 HAAS BLDG., 219 W. 7TH ST.

WANTED. — For cash, diamonds, diamonds, also jewelry, watches, silverware, jewels, antiques, dental gold. Full value paid. PALACE GEM JEWELRY CO., 406 S. Hill.

WANTED—SELL YOUR DIAMONDS TO US. HUMPHREY'S JEWELRY CO., 616 SOUTH BROADWAY.

WANTED—YOUR DIAMONDS FOR CASH. TOP PRICE PAID. A. C. BARD, 405 STORY BLDG. 610 S. BDWY. 11926.

WANTED—Diamonds for 7-pass. car, A-1. Address T, box 72, TIMES OFFICE.

SWAPS—All Sorts.

FOR EXCHANGE—Vulcanizing shop and tire agency here to exchange for Los Angeles property or equity. Shop worth about $2000, tire stock about $300. Will exchange stock and shop or exchange shop alone. Good going business. Address V, box 112, TIMES OFFICE.

FOR EXCHANGE—Overland Six touring, Red Eal Continental moto, A-1 mechanically, new paint and top; will trade for real estate. ILLO'S AUTO MARKET, 1108 S. Broadway.

FOR EXCHANGE—Marmon 4-pass., perfect throughout, $1850; will accept piano, $1000 lot or what have you? E. S. GEORGE, 1861 Vista Del Mar. 61625.

FOR EXCHANGE—What have you to exchange for painting, decorating, etc., up to $1000? First-class work. Address V, box 285, TIMES OFFICE.

FOR EXCHANGE—Paige 4 rd., Bosch mag., Prestolite. Will demonstrate; for gas range and $50, or what? Address V, box 240, TIMES OFFICE.

FOR EXCHANGE—Hup touring, '32 model, runs fine, will exchange for 2-ton Ford truck, gas range for wood range. LIN. 4020.

FOR EXCHANGE—Trade my $700 equity in late 5-passenger Elgin for diamonds, or what have you? PHONE 24739.

FOR EXCHANGE—New Columbia grafonola. Will trade for piano, or what have you? MAIN 5212.

FOR EXCHANGE—Set of Balzac, 18 volumes. Want Blue Flame oil stove or what? WEST 4910.

FOR EXCHANGE—New Firestone tire for English riding saddle or what have you? WARDELL, 1120 Chapman Bldg.

FOR EXCHANGE—Good Fords, all models. Want anything of value as first payment, low terms on balance. 516 W. VERNON.

FOR EXCHANGE—A post-card camera for a vest-pocket size. R. B. RICHARDS, 5025 Coringa Dr.

FOR EXCHANGE—Or Sale—Special 8-cylinder runabout, cost $3000; will take $1500. Samson tractor, model S 25, only had 6 months' actual work, cost $1925; will take $1000. Little Saxon roadster in good mechanical condition, $200. Will take bred hogs, stock cattle, or Valencia orange trees for any or all of the above. DEL VALLE CO., Piru, Cal.

FOR EXCHANGE—We have played lucky in Texas and now want to live in California; what will you trade for our proven and semi-proven oil lands? $1,000,000 worth or any part. Crude oil prices have advanced 100 per cent this month. Follow your "hunch." We also have income property. BLACK, BROTHERS, Black Bldg.

FOR EXCHANGE—Carved furniture. Want touring car. 1113 LOMITAS DRIVE. Assume difference.

FOR EXCHANGE—Ford Tour., 1920, perfect. Real estate or what. 4367 S. HOOVER.

FOR EXCHANGE—2 well-bred milch goats, for shotgun. GARV. 966.

AUTOMOBILES, Etc.—Miscins.

NOTICE—

CADILLACS........CADILLACS.

DON LEE

IS MORE INTERESTED IN EVERY CADILLAC GIVING ITS OWNER SATISFACTORY SERVICE THAN ANYONE ELSE POSSIBLY COULD BE.

DON LEE

IS THE PLACE TO BUY YOUR CADILLAC IF YOU WANT THE BEST FOR YOUR MONEY.

"OUR REPUTATION YOUR GUARANTEE."

OPEN EVENINGS.

INCLOSED MODELS.

SEDAN	19	7-PASS.	$3150
SEDAN	17	7-PASS.	1500

LATE MODELS.

PHAETON	21	4-PASS.	3450
ROADSTER	20	3-PASS.	3250
TOURING	20	7-PASS.	3250

OTHER MODELS.

PHAETON	19	4-PASS.	2450
PHAETON	17	7-PASS.	1975
TOURING	19	7-PASS.	2500
TOURING	18	7-PASS.	1750
TOURING	16	7-PASS.	1500
TOURING	15	7-PASS.	850
TOURING	14	5-PASS.	400
TOURING	12	5-PASS.	300

WE HAVE MANY OTHER CADILLACS NOT LISTED HERE.

TERMS AS LOW AS 40% DOWN. BALANCE 10 MONTHLY PAYMENTS.

DON LEE..1218 S. MAIN..PHONE 60339.

NOTICE—

MONTH-END CLEAN-UP.

NOT A SALE.

NO ONE WILL OFFER YOU AS GOOD VALUES AS YOU WILL FIND HERE.

We have determined not to carry any of these cars over into next month. Regardless of how cheaply they were priced, the price was cut.

"OUR REPUTATION YOUR GUARANTEE."

OPEN EVENINGS.

PEERLESS	21 COUPE		$3000
MARMON	20-7-PASS.		2500
KISSEL	NEW SPEEDS.		2500
HUDSON	11-Q SEDAN		1950
STUTZ	19 ROADS.		1900
CASE	20 7-PASS.		1250
BUICK	16 7-PASS.		650

TERMS AS LOW AS 40% DOWN. BALANCE 10 MONTHLY PAYMENTS.

DON LEE..1218 SO. MAIN..PHONE 60339

NOTICE— —NOTICE

DO NOT FAIL TO LOOK OVER THE FOLLOWING BUYS:
STUDEBAKER SPECIAL "6" TOURING 1921.
BUICK 1919 ROADSTER, LIKE NEW.
STUTZ "BEARCAT ROADSTER," MECHANICALLY PERFECT. FINISH LIKE NEW.
DODGE COUPE. MANY EXTRAS.
NASH SEDAN, LATE MODEL.
HUP, MODEL N, ROADSTER.
FORD COUPE, STARTER AND LIGHTS.
DODGE TOURING, LATE MODEL, EXCELLENT CONDITION.
BUICK COUPE MODEL E-46, LIKE NEW.
BUICK SEDAN, MODEL E-50, A1 CONDITION.

REASONABLE TERMS EXTENDED.

NO BROKERAGE. OPEN SUNDAYS.

824 W. PICO STREET.

NOTICE— —NOTICE

BIGGEST SALE IN CITY OF USED FORD CARS.

ALSO TRUCKS. YOUR PRICE.

OPEN SUNDAY 8-1.

1205 S. OLIVE ST.

EXCELLENT BUYS, CASH OR TERMS. CADILLACS, ALL MODELS.
1921 SINGLE SIX PACKARD.
1921 VELIE 48 TOURING.
1920 BUICK 6, 7-PASS.
1921 FORD TOURING.
1919 STEPHENS ROADSTER.
1917 PACKARD TWIN 6 CHUMMY.
1919 OLDSMOBILE 6 TOURING.
1918 BUICK TOURING.
1918 STUDEBAKER SEDAN.
1918 DODGE SEDAN.
CHANDLER CHUMMY, CAL. TOP.
JOHN BALK, 908 S. OLIVE. 63274.

MAXWELL—

NOTICE.
NEW MAXWELL,
$300 CASH, $50 MONTH.
IMMEDIATE DELIVERY.
UNION MOTORS, INC.,
961 S. FLOWER ST.

RENEWED BUICKS—SOME CARS. Guarantee in A-1 condition throughout, and remember when better rebuilt cars are built, we'll build 'em. Backed by Howard Auto Co's. pride and O. K.'d by us. Buy a Buick used car—guaranteed like new, less the first depreciation. See us last for real values. West 416. WOODWARD GARAGE, 50039.

CHEVROLET, NEW F.B., $1185.65. 490, $675. SMALL PAYMENT DOWN. EASY TERMS. GET OUR PROPOSITION. DON CANN, 3703 E. FIRST ST. BOYLE 3322.

DODGE TOURING		$ 650
CADILLAC TOURING	1915	700
FORD COUPE		350
OVERLAND TOURING	1919	400
OVERLAND TOURING	1920	450
NASH TOURING	1919	900
PEERLESS SEDAN	1920	2000

AUTO MACHINE CO., 303 EAST 9TH. MAIN 387.

1919 OAKLAND roadster and touring; 1918 Buick tour.; 1917 Buick tour.; 1918 Paige chummy; 1918 Studebaker 6 tour.; 1917 Hup. tour.; 1918 Studebaker 4 road. Prices the lowest; terms, trade. MAYTORENA BROS., 1026 S. Olive.

MEET me at the Public Auction of used cars to be held at 1225 S. FLOWER ST., Saturday, Oct. 22, and Oct. 24, at 2:30 p.m.

FORD auto lenses at 50c a pair. LOS ANGELES GLASS CO., 111 So. Broadway.

LATE '18 6-cylinder car, Continental motor, bargain, $700, good condition throughout. Address T, box 70, TIMES OFFICE.

CHEVROLETS, small payment down, buys brand new Chevrolet. DON CANN, 3703 E. First st. Phone Boyle 3322.

TRUTH TOLD ABOUT EVERY CAR SOLD. PETERSON'S 1022 S. MAIN.

CADILLAC, 57, 4-pass., refinished, new cords. HARVEY O'DAY, 153 W. Pico. 12506.

PACKARD (2) touring cars; sacrifice or trade. 1415 S. MAIN.

H. B. DROLLINGER, Auto financing. 1502 S. MAIN, 11434.

AUTOMOBILES, Etc.—Miscins.

ANNOUNCEMENT:

Times' Automobile Columns are arranged so that readers can instantly locate the particular advertisement they are interested in. Under each of the following sub-headings the different makes of cars are alphabetically arranged together.

Touring Cars for Sale
Roadsters for Sale
Speedsters for Sale
Coupes for Sale
Sedans for Sale
Limousines for Sale
Electric Autos for Sale.

NOTICE— —NOTICE.

A USED CAR SALE!

WHICH MEANS SOMETHING

STARTS TODAY AND WILL CONTINUE UNTIL THE FOLLOWING LIST OF CARS HAVE BEEN SOLD.

THOUSANDS OF DOLLARS

SACRIFICED!

OUR LOSS—YOUR GAIN.

Sold by an established and reliable dealer. Look at these prices; compare this merchandise with others!
1921 ANDERSON Convertible roadster, $800. Costs $2280 here now.
BUICK, 7-passenger. Looks like new. Cost $2051. $900.
DODGE touring. Lots of specials, $600. Runs perfectly.
DODGE sedan. One 1918 at $800. One 1919 at $900.
GRANT 6 touring, 1918. $425.
GRANT 6 touring. Excellent. $385.
HUP roadster. Model R. Like new. $685. A genuine pick-up.
KING 8 touring. Wonderful condition. Clean throughout. $385.
OAKLAND, 1919 touring. Lots of extras. 5 new tires. $675.
OAKLAND touring, 1919. Perfect. All new tires. $625.
OAKLAND roadster, hardly used. $485.
1917 OVERLAND touring. Fine running condition, $225.
1917 OVERLAND 90 touring. All brand-new Miller tires. $295.
1919 OLDSMOBILE 6 roadster, $550.
1920 PAIGE LINWOOD touring. Think of it. $700.
STEPHENS SPORT tourster. Latest series. $925.
1919 WILLYS 6, 7-passenger. Excellent condition. $700.
STUDEBAKER, 5-passenger, $265.
CHEVROLET touring. 1920. Extras. $400.
CHEVROLET roadster. To move quickly, $150.
SHERIDAN 1921 touring. Same as new. $1250.

DORTS RECONDITIONED. SOLD UNDER OUR THIRTY-DAY GUARANTEE SERVICE PLAN. ASK ABOUT IT.
1920 DORT TOURING, $650.
1920 DORT ROADSTER, $625.
DORT CHUMMIES! $385.

A big list of Dorts to choose from. Safest and best used car buys on the market today is the Dort when purchased from us. We stand back of them.

MISSION MOTOR CO.
DORT DISTRIBUTORS.
Used Car Dept.,
1525 S. FIGUEROA AT 16TH.
Phone 22801. Open Sunday, 9 to 4.

BANK SALE—BANK SALE—BANK SALE—

BANK SALE!

BANK SALE!

NEW 1921 COMET AUTOMOBILES.

LIST PRICE DELIVERED IN LOS ANGELES, $2650.

SALE PRICE, DELIVERED IN LOS ANGELES, $1450.

NO ADDITIONAL CHARGES.

THIS IS A RARE OPPORTUNITY TO THOSE ABLE TO GET THEIR ORDER IN BEFORE SUPPLY RUNS OUT. A DEPOSIT WILL HOLD CAR FOR A REASONABLE LENGTH OF TIME.

READ THE FOLLOWING SPECIFICATIONS, THEN PRICE OTHER CARS WITH SAME UNITS. YOU WILL BE CONVINCED THAT THIS IS A VERY UNUSUAL AND RARE BARGAIN.

SPECIFICATIONS.

9 N. CONTINENTAL MOTOR (RED SEAL.)
BORG & BECK CLUTCH.
COLUMBIA AXLES.
WAGNER IGNITION SYSTEM.
WILLARD RUBBER THREADED BATTERY.
GENUINE LEATHER UPHOLSTERY.
125-INCH WHEEL BASE.
33X4½ INCH FIRESTONE CORD TIRES.

1335 SOUTH FLOWER ST.
PHONE 23350.
OPEN SUNDAYS AND EVENINGS.

NOTICE — FEW CUSTOM-BUILT MODELS (SPORT) AT SIMILAR REDUCTIONS.

TERMS.

BARGAINS—

MONEY TALKS—LISTEN.

OUR USED CARS WERE

NEVER SO CHEAP BEFORE.

1917 MAXWELL. Car looks and runs splendid....$175
1917 MAXWELL. Good tires, good top, runs fine....$200
1918 MAXWELL. Original paint, excellent condition.$300
1918 MAXWELL. Refinished throughout, a bargain..$325
1919 MAXWELL. Motor overhauled, tires nearly new.........$495
1919 DORT. Cord tires, cheap and good......$495
1917 DODGE. Compare it with others..........$495
1920 LIBERTY. Run very little, almost new.....$1200
1921 LIBERTY. Demonstrator, guaranteed $1445
1920 LIBERTY ROADSTER. Real value, looks new $1100
1918 LIBERTY TOUR. Wonderful condition $650

These automobiles are a sacrifice at these prices. Each car has been through our own shop and is in fine condition and ready to go.

UNION MOTORS, INC.,
Maxwell Distributors,
961 South Flower st.

W. H. COOK'S GUARANTEED CARS—
1920 MARMON 4-PASS. SPORT.
1920 BUICK 6 TOUR.
1920 DODGE SEDAN.
1920 HUP R. TOUR.
1919 SCRIPPS-BOOTH COUPE.
1919 CHANDLER CHUMMY.
1919 BUICK 6 COUPE.
1918 DODGE TOUR.
W. H. COOK. 1006 S. OLIVE ST.

STUTZ 1919 BEARCAT.

Car left with us by owner for sale. In excellent condition. Owner is very anxious to sell.
DON LEE....1218 S. MAIN....PH. 60339

NOTICE! IMPORTANT! NOTICE!

Before you close a deal for any used car advertised in this column, go to 4100 S. VERMONT AVE. and see the bargains offered by the MANUAL ARTS MOTOR CO.

FORD TOURING AND ROADSTER. A COMPLETE line; each car GUARANTEED 3 MONTHS. SAME service and guarantee as on NEW CAR. $75 and $100 down, bal. $25 per mo. FORD CARS EXCLUSIVELY. MORAN & McMENAMY, 1424 S. Main st.

FOR YOUR MOTOR'S SAKE USE UP-CYL OIL. Lub. valves, stems, guides, upper cyl. walls, sealing comb. chamber. At your dealer, or 909 S. GRAND AVE.

6-48 4C PIERCE ARROW, run 13,000 miles; original finish, cannot be told from new; for quick sale $4500 cash. SO. 341, ask for MR. SCOTT.

FORD CHASSIS— GOOD TIRES $90. J. E. COBERLY CO., SUCCESSORS TO HEINIE AUTO SALES CO., 1918 S. Main. Authorized Dealers. So. 341.

GET IN AHEAD— TELEPHONE YOUR SUNDAY ADS. TO THE TIMES FRIDAY OR EARLY SATURDAY. PHONE PICO 700; 10391.

OVERLAND, model 16, A-1 shape. Bargain. See owner, 6239 MESA DRIVE, Hyde Park.

NEW MAXWELL—Or any make used cars. Call 60781 for demonstration. Ask of O'BERT, at your service.

FORD CHASSIS, $75. This is sure to please you. W. D. DUNHAM Ford Agency. 1250 W. 7.

AUTO rear view mirrors at $1. LOS ANGELES GLASS CO., 111 So. Broadway.

CARS at your own price. Look them over. 7TH ST. AUTO MKT., 425 E. 7th st.

Touring Cars for Sale.

BUICK 6, 1920 tour., $900. Will guarantee car; cash or terms. 2920 RIMPAU AVE. Wash.-st. car to end of line.

BUICK 1918 Light Six, touring, 5 good tires, good top, etc. Ready to demonstrate. $750. 1920 S. UNION.

BUICK 1917 5-passenger; seat covers, six tires, good condition. $575. Terms. MR. DALY, Bdwy. 148; evenings, Bdwy. 8370.

BUICK 1917 touring, cord tires, in excellent condition; a genuine buy at $600. 113? S. OLIVE ST.

BUICK 1918 Touring, 5-passenger, $750, some terms. MR. HIGBE, Bdwy. 148. Evenings, 577636.

AUTOMOBILES, Etc.—Miscins.

Touring Cars for Sale.

BUICK, 7-PASSENGER.

Reconditioned, like a new Buick. A most wonderful bargain at $900; this car could sell for $1400 and worth every nickel of it. Cash or terms.

MISSION MOTOR CO.
DORT DISTRIBUTORS.
USED CAR DEPT.
1525 S. FIGUEROA ST. PHONE 22801.
OPEN SUNDAY, 9 TO 4.

BUICK Little Six Touring.

$600.

Has the original finish and good tires. Is in excellent mechanical condition and "a real bargain." $200 down, balance in 12 equal payments.

W. P. HERBERT CO.,
Chandler and Cleveland Dist.
1230 So. Olive st. 14716.

BUICK 16..........7-PASS..........$650

Here is the best buy in a 7-passenger car you will find anywhere. Terms.
DON LEE, 1218 S. MAIN. 60339.

BUICK 1920 touring, must be sold immediately. See it and make offer. New tires, new paint, mechanical condition EXCELLENT. Your terms. MR. MELEGRIN, Tel. 74623. 3412 West Pico.

BUICK K-45, 1920, will trade in smaller car, preferably Ford. Best condition, tires, paint, just overhauled. Might as well ride with comfort this winter. Small cash payment, balance to suit. Telephone MR. BENSON, 74221. 1910 West Adams.

BUICK 1920 TOURING CAR— Just been overhauled. In perfect condition. Will sell on easy terms. See MR. JOHNSON, 1317 Orange st., or phone 556431.

BUICK 1920 TOURING— Rebuilt, repainted and will guarantee it. Special price. Must see it to appreciate the value. Cash or terms. MR. RUSSELL, 2866 West 7th st. Wilshire 7444.

BUICK TOURING—MUST GO! I have the car—you make the price. Terms or Cash. 1938 SOUTH MAIN STREET.

BUICK—MUST BE SOLD AT ONCE. 1920 Buick touring, overhauled and painted. What's your price? Can arrange terms. MR. SMITH, 2313 West 11th st. Wil. 482.

BUICK Light Six, 5-passenger, 1920; excellent shape, runs perfectly, special low price if sold before Monday. Terms to responsible party. MR. REYNOLDS, 1308 S. Main st. Main 22371.

BUICK 1917, original finish, good condition, extra bargain, $600 cash. Private owner, 1131 MOHAWK. Saturday afternoon or Sunday.

BUICK touring, 1920. Very low price. Refinished and overhauled. Small down payment on Ford roadster. MR. CONNORS, Wilshire 416.

BUICK tour., 1920. Original finish. Like new. Many extras. All new cord tires. Private car. Sacrifice. 1118 W. 9TH.

BUICK TOURING, 1917, good condition. A Bargain. Phone 599704.

BUICK K-45 tour, 1920, $935. Is this a huge bargain? Bdwy. 6290. 1000 W. PICO.

BUICK 4 tour., 1918 model, A-1 condition; $650 cash or terms. 206 W. PICO.

BUICK 6 touring, 1922, run 3000 miles. Price $1600. Phone 579737.

BUICK 1921. Must be sold at once. Call Holly 2089 or 1525 LA BREA.

BUICK '20 tour., guaranteed like new, $1275. Hurry. 220 W. 10TH. Main 5212.

BUICK 1918. Sacrifice touring $800 for quick sale. 316 VALENCIA ST., Alhambra.

BUICK Light 6 tour, 1917. Only $535. The cheapest yet. Bdwy. 6290. 1000 W. PICO.

CADILLAC 4-passenger; six Rudge Whitworth wire wheels; new cord tires; two extra, body painted a beautiful Italian cream with blue running gear and fenders; genuine burbank top; trunk rack and nickeled protection bars; this car is in splendid mechanical condition and will pass rigid examination; the price is right; come and see for yourself. 1705 WEST 7TH ST. Open evenings and Sunday morning 10 to 12.

CADILLAC.........19 MODEL.........$2450

We have both a 4 and a 7-passenger in nice condition throughout, backed by our guarantee. Terms.
DON LEE, 1218 S. MAIN. 60339.

CADILLAC.........7-PASS. 18.........$1750

Never before have we offered a Type 57 model this cheap. It is in good condition, ready to go anywhere. Terms.
DON LEE, 1218 S. MAIN. 60339.

CADILLAC 8, 1918 TOURING. Westinghouse air springs, special plate glass top, side wings, tonneau shields. Just renewed and refinished blue, 4 practically brand new cords, 1 extra. Marked down from $2500 to $1885. No trades but will take terms. SMITH BROTHERS, West 84; 27989. 1616 S. Figueroa.

CADILLAC 8..........7-PASS..........$975

The first time we have had one of these models for several months, and it is certainly an extraordinary buy at this price, considering its condition. Terms.
DON LEE, 1218 S. MAIN. 60339.

CADILLAC 1920 mechanically perfect, had best of care. Come and make me an offer. Owner, 7216 SUNSET.

CADILLAC '14 touring $350; new top and rubber. 132 W. 16TH ST.

CADILLAC 1916 $850. New paint, must sell. Cords. 1212 S. Main.

CADILLAC 1917 for sale, perfect condition; newly painted. Between 10-12 a.m. 553...

CASE..........20 7-PASS..........$1250

Few people know how good a Case really is; this is one of the best buys we have offered lately. Terms.
DON LEE, 1218 S. MAIN. 60339.

CHANDLER 1918 TOURING— $850. Good tires, practically new; very good paint job. Top and upholstery show that this car has been very well cared for, is A-1 mechanically and a real bargain at this price. Must be seen to be appreciated. Terms. Open Sundays and Evenings. W. P. HERBERT CO., Chandler & Cleveland Distributors, 1230 SOUTH OLIVE. 14716.

CHANDLER TOURING, 1917— With wire wheels, in absolutely perfect mechanical condition; 5 good tires, excellent upholstery and A-1 paint, only $850. Can be seen at AUTO PARK, 644 S. HILL. Ask for MR. PEACHOUT. Pico 2890.

CHANDLER, 1918 touring. $625. JOE ELLIOTT, Broker, 1162 S. Bdwy.

CHANDLER touring, $600; new blue paint, fine permanent Cal. top; terms. 1238 S. HILL. Pico 832.

CHANDLER, 1917 chummy, brand new tires, battery, top, wire wheels, $620 cash or terms. MILLER, Main 5198 week days.

CHANDLER 1918 Dispatch. Wire wheels. $800, terms. 1130 S. OLIVE ST.

CHANDLER Dispatch, 1920; like new. A thousand less than cost. 1148 S. OLIVE.

CHANDLER chummy, $250 down, bal. easy. Want Ford in trade. 1310 S. MAIN.

CHANDLER 1920 touring, 5 cords, $1250. Harvey Goodwin, 1047 S. OLIVE ST.

CHEVROLET, 1920 490.

$125 cash, balance very easy terms. This excellent little car is in perfect condition; looks and runs like new; truly an excellent buy. See it and save $250.

MISSION MOTOR CO.
DORT DISTRIBUTORS.
USED CAR DEPT.
1525 S. FIGUEROA ST. PHONE 22801.
OPEN SUNDAY, 9 TO 4.

CHEVROLET, 4-90 TOURING. Positively the best looking and running Chevrolet in Los Angeles. Can be purchased on very easy terms. 1325 S. MAIN.

CHEVROLET 1917 Baby Grand. Will sell cheap if taken this week. Call WILSHIRE 7636 after 2 p.m.

CHEV., '19, fine shape, compare it with others for conditions and price. $225. 610 W. JEFFERSON.

CHEVROLET, very late 1919 tour., $335. A-1 motor. Bdwy. 6290. 1000 W. PICO.

CHEVROLET 1919 touring, like new. $125 down, 1034 S. MAIN ST.

CHEVROLET 1919 tour., in good shape. $295. 136 W. PICO.

CLEVELAND Light Six.

Latest Model.

Is in exceptionally nice condition and has many extras. Car shows real care and is A-1 mechanically.
$850—Terms.
W. P. HERBERT CO.
Chandler and Cleveland Dist.
1110 S. Flower st. 60412.

CLEVELAND Tour., 1920— See this car before you buy. 1137 S. MAIN.

CLEVELAND 1920 touring, in elegant shape throughout; a genuine bargain at $750. 1130 S. OLIVE ST.

CUNNINGHAM 5-passenger, like new, completely equipped, many extras, priced to sell quick. 2621 DALTON AVE., just off West Adams. West 4346.

COLE 8, 5-passenger, fine condition, used only as family car; will sacrifice. See OWNER, 830 S. Olive. Pico 3821.

COLE AERO EIGHT 1920. Excellent mechanical condition, cord tires. $1350. Can handle part paper. 80 4214-M.

COLE 8, 5-passenger, 1920. Can be seen at 2424 W. SEVENTH.

DODGE 1919 touring, looks like new; Kelly cord tires, one spare; two bumpers, new $125 plate glass top. No dealers. Call MR. WALCH, Glendale 1320, 228 S. Brand Blvd.

DODGE, looks new, for sale. Might trade for good Ford. 264 E. VERNON AVE.

AUTOMOBILES, Etc.—Miscins.

[illegible]

AUTOMOBILES, Etc.—Miscins.

Touring Cars for Sale.

TEMPLAR For Sale, 1920, 4-passenger, sport model, A1 condition, good rubber, must sell, make cash offer. Phone MISS RODNEY, 560691.

ALMOST NEW

CADILLAC 4-PASS.

THIS CAR WAS BOUGHT NEW SEPT., 1921. HAS RUN 3100 MILES. 2 NEW EXTRA TIRES AND IN THE BEST MECHANICAL CONDITION. ORIGINAL FINISH AS GOOD AS NEW.

IF INTERESTED IN A REAL BARGAIN SEE THIS CAR.

MR. ALTER.

1025 S. GRAND AVE.

PRIVATELY owned automobiles, all bargains and first-class mechanically; terms can be arranged; 1920 Buick 6 tour., 1920 Buick 6 cyl., 1918 Mitchell, 1920 Dort tour., 1918 Stearns-Knight, 7-pass.; 1916 Cadillac 7-pass.; 1919 Dodge tour. stored at TILL'S GARAGE, 1049 So. Flower.

LATE model touring car, or will RENT to responsible party by the hour, day or week. STILLWELL AUTO LIVERY, 944 S. Grand ave. Phone 60297.

NEED money quick; will sacrifice today 1918 MAXWELL touring; original finish; 5 nearly new tires, upholstering like new; mechanically absolutely right; $315. 3705 MONETA.

MEET me at the Public Auction of used cars to be held at 1225 S. FLOWER ST., Saturday, Oct. 22, and Oct. 24, at 2:30 p.m.

SACRIFICE BY OWNER, LIGHT 6, 5-passenger, excellent condition, at a sacrifice. 111 E. UNION AVE.

Roadsters for Sale.

BUICK ROADSTER— 1921, five tires, wind wings, bumper, will demonstrate; must see it to appreciate value. Can Arrange Terms. 5415-C HOLLYWOOD BLVD., evenings between 6:30 and 8:30.

BUICK, 1922 Roadster. Must sell without delay, business demands larger car, everything is perfect, and will just suit you. Call HERTFORD, Apt. 208, leave your telephone number.

BUICK Roadster, 1917— Overhauled, newly painted; a buy. 1337 S. MAIN.

BUICK roadster, 1922, snap for cash or terms. Parking station, 315 S. LOS ANGELES ST.

CADILLAC ROADSTER..... 59 ......$3250

Delivered new in January, run only 8750 miles. Guaranteed, of course. DON LEE. 1218 S. MAIN. 60339.

CADILLAC ROADSTER, $150 SPECIAL TOP, SPECIAL PAINT, ETC. CANNOT TELL IT FROM NEW CAR. $400 DOWN, BALANCE TO SUIT. SEE MR. DAVIS, 1323 S. FLOWER. MAIN 9040.

CADILLAC road., late 57, good paint and rubber, condition perfect, for best cash offer. 14088, 1049 S. FLOWER.

CHANDLER 1920 CHUMMY ROADSTER— Just out of our paint shop and refinished a beautiful "Scout Khaki." Motor just been overhauled, and we guarantee this car throughout. A buy, $1350, terms. Open Sundays and Evenings.

W. P. HERBERT CO., Chandler & Cleveland Distributors. 1110 S. FLOWER ST. 60412.

CHANDLER, latest model, 7-passenger roadster, for sale; this car has been driven less than 4000 miles; I need $400 and can arrange terms to suit; price $1750 which is a discount of over $400 from new, and this car is positively as good as new in every respect; equipment includes 5 new cord tires; lenses, bumpers etc. Phone MR. MacDONALD, Holly 4441, or 1749½ N. Western, after 5:30.

CHANDLER chummy 4, first-class condition. Will sell reasonable, part cash and terms to responsible party. No dealers. Call 619 S. COMMONWEALTH AVE. Wilshire 558074.

CHANDLER 1918 chummy, special plate-glass top, wind deflector and equipment. Good mechanical condition. Forced to sell immediately by private owner. Call at 1716 CAHUENGA, Hollywood.

CHANDLER chummy, 1918, in perfect condition; will sacrifice or trade for clear lot. Call at 1822 E. SLAUSON.

DODGE roadster, wire wheels. Model 1921. A new car. CAPT. L. F. STONE, Ross Field, Arcadia, Cal.

DODGE—Can save you $50 on purchase price on brand-new Dodge roadsters. Immediate delivery on cars. MAIN 1022.

DODGE 1918 Roadster— $500. JOE ELLIOTT, N.E. cor. 12th & Bdwy.

DODGE roadster, '19-'20; A-1 tires; $745. Can use Ford. Bdwy. 6290; 1000 W. PICO.

ESSEX 1920 guaranteed roadster, $1050, terms. BOYLE 118.

FORD roadsters, a large selection, all overhauled and guaranteed 3 months. $75 and $100 down, balance 12 months. MORAN & McMENAMY, 1424 S. Main.

FORD 1921 Ro. Just like new. $425, terms. 1901 S. MAIN. 11424.

FORD ROADSTER, 1920, A1 shape. W. D. DUNHAM Ford Agency. 1250 W. 7.

FORD 1917 Roadster, $175. JOE ELLIOTT, 1102 S. Broadway.

GRANT SIX 1920 roadster, equipped with five wire wheels, only driven 5000 miles, A-1 condition, like new. Bargain.

GRANT SIX SALES COMPANY, 865 W. 7TH STREET.

MARMON— —MARMON.

1921 MARMON SPEEDSTER, LIKE NEW. Must be Seen to Be Appreciated. Special Paint and new Burbank Top. PRICE RIGHT.

AL G. FAULKNER CO., 801 WEST WASHINGTON ST. PHONE WEST 688.

NASH, 1920, 10,700 miles; cord tires, good motor, perfect, $900. COLORADO 7624.

OAKLAND Roadster, 1919— Newly painted, wire wheels. Must be sold this week. $750, terms. 1137 S. MAIN.

OLDSMOBILE 6, 1920, 5 good tires, mechanically perfect, good paint, $600, terms. 3911 PASADENA AVE. 31598.

OLDS ROADST... 1918. $425 New tires, top and paint. 1212 S. MAIN.

SAXON Baby Roadster, 35 mi. per gallon, $165, $65 cash. 1460 W. WASHINGTON.

STUDEBAKER Four roadster, De Luxe top, 5 cord tires; splendid shape, $450 cash. Ford Agency. HAMLIN W. NERNEY CO., INC. 4267 S. Vermont ave.

STUDEBAKER 4 roadster, de luxe top, 5 cord tires, splendid shape. $450 cash. Ford Agency. HAMLIN W. NERNEY CO., INC., 4267 S. Vermont ave.

... Special six road., new top, ...; wire wheels guaranteed. WEST 2479.

STUTZ custom-built roadster, hand-hammered fenders; disc wheels, special body and top. Cost $4800 to build; now $2850, terms. 1238 S. HILL. 61625.

STUTZ 1920 ROADSTER; only driven a few miles; $1650; terms. 943 S. GRAND. Open evenings.

TEMPLAR 1920 roadster, maroon color, paint and mechanically perfect, 6 wire wheels and cord tires, 2 brand new. Very economical; priced right. HOLLY 995. No dealers.

1919—B-U-I-C-K R-O-A-D-S-T-E-R—1919 Refinished. Good Tires. Low price. Long terms. See BRAINARD, 2227 W. Pico. 54001.

1917 Buick 6 Roadster— Gabriel snubbers front and rear, 5 like-new tires, original in every way; a perfect light 6 roadster for $595. SMITH BROS., 1616 S. Figueroa. West 84, 27959.

MEET me at the Public Auction of used cars to be held at 1225 S. FLOWER ST., Saturday, Oct. 22, and Oct. 24, at 2:30 p.m.

FOR SALE—New Ford roadster, never been used. Demountable rims, self-starter; $535 Cash. Colo. 2070. 864 N. HOLLISTON AVE., Pasadena.

LATE model roadster, or will RENT to responsible party by the hour, day or week. STILLWELL AUTO LIVERY, 944 S. Grand ave. Phone 60297.

1917 DODGE roadster, special top and upholstery, nickel radiator, cord tires. 1034 S. MAIN.

Speedsters, Stripped Cars.

CADILLAC Suburban, 1920, model 59. Like new throughout; Westinghouse air springs, mechanically perfect. A REAL BUY. 961 S. OLIVE ST. 61294.

FORD speed. $50 down, $15 per mo. No ... insurance or license fee. 4363 S. FIGUEROA.

FORD SPEEDSTER BODIES Fine bodies at reasonable prices. 1416 W. 27TH. Terms. 73576.

FORD, 1921 speedster, brand new, cost $965; our price $500. 1034 S. MAIN ST.

Coupes for Sale.

C-H-A-N-D-L-E-R C-O-U-P-E—Sonic car. See BRAINARD, 2227 W. Pico. 54001.

FORD coupe, 1921 chassis, Fisher body, paint new, good rubber, run less than 5000 miles, mechanically right. Call Saturday afternoon or Sunday morning. L. S. MOORHEAD. 326 N. Wilton Place. 560832.

FORD coupe, 1920, like new, motor and upholstery perfect, good rubber, many extras, inc. bumper, mirror, clock, etc. $150 down. 4363 S. FIGUEROA.

FORD coupe, 1920, driven 6000 miles, new tires, sacrifice for cash. 1003½ N. MARIPOSA, one block south of Santa Monica Blvd.

AUTOMOBILES, Etc.—Miscins.

Coupes for Sale.

FORD COUPE— Has just been repainted and is in excellent condition; very good tires, oversize steering wheel; shock absorbers, speedometers, $325. Terms.

W. P. HERBERT CO., Chandler and Cleveland Distrs. 1230 S. Olive. 14712.

FORD COUPE, 1920. With starter and dem. rims, $405; think of it; Hassler shock absorbers; we made a good trade on this car and you get the benefit of this; excellent tires, paint and running condition, easy terms. Open evenings and Sunday. J. A. NADEAU, Ford Agency. 1100 E. Slauson. So. 2240.

FORD COUPE, 1920. Five brand new Firestone cord tires; 2 bumpers, other extras must sell, make me a price. 2313 W. 11TH ST. Wilshire 482.

FORD COUPE, 1920, SPECIAL EQUIPMENT. EASY PAYMENTS. BENJ. A. FINCH, AUTHORIZED FORD DEALER, 540 S. LOS ANGELES ST.

FORD 1921 coupe, brand new, only $595, terms. See DOC WRIGHT, 1214 S. Main, 14569.

FORD COUPE, 1920. Get this now at a material saving. LIKE NEW. W. D. DUNHAM Ford Agency. 1250 W. 7.

FORD Coupe, 1921, used very little, mechanically right. A real bargain. THE FLIVVER SHOP, 235 E. Washington st.

FORD COUPE—$100 Down. Refinished, fine mechanically. A real bargain. SWARTZ, 1310 S. Main.

FORD coupe, 1920, $575— JOE ELLIOTT, N.E. cor. 12th & Bdwy.

LEXINGTON Lark Model, $2850. HARVEY GOODWIN, 1047 S. Olive st.

PAIGE coupe, like new, must sell; make offer. A snap. 220 W. 10TH. M. 5212.

PEERLESS, '21 COUPE ....SERIES 6

Delivered new in June 4 months old; driven 3000 miles; mechanically A1; paint, tires and upholstry all but new. Many extras. DON LEE 1218 S. Main. 60339.

PEERLESS 8 Coupe, 1921— Run only by member of our firm; actual mileage only 4000 miles. Extra cord tire, tube and cover, bumper, shock absorbers. Way underpriced. SMITH BROS., 1616 S. Figueroa St., West 84, 27959.

STUDEBAKER, 1921 COUPE SPECIAL 6, RUN 8000 miles; perfect condition, for sale by owner, 1020 PARK VIEW ST. 52053. Call Saturday, 1 to 5, Sunday, 10 to 2.

SCRIPPS-BOOTH 6 Coupe, 1920, 4-pass. Absolutely A-1 and ideal for fall or winter use. Bdwy. 6290. 1000 W. PICO.

FOR SALE—Cadillac coupe, 1920 model 59, a snap. Good condition. Must sell. Can be seen at 1020 S. FIGUEROA. 599270.

Sedans for Sale.

BUICK SEDAN, 5-PASSENGER, JUST LIKE NEW; WILL TAKE OTHER CAR AS PART PAYMENT. SEE MR. DAVIS, 1323 S. FLOWER. MAIN 9040.

CHEVROLET BABY GRAND SEDAN, 1921. Two months old; cost $1885 new, will sell for $1400; must sell today. Liberal terms if desired. MR. CROXALL. Main 9040.

CHANDLER SEDAN— $1200. Just out of paint shop, refinished in a beautiful "midnight" blue; this car has just been overhauled in our shop and is in A1 condition throughout. Terms. OPEN EVENINGS AND SUNDAY.

W. P. HERBERT CO, Chandler and Cleveland distrs. 1110 S. Flower. Phone 60412.

CHANDLER sedan, 1921 model; this car is only just broken in; owner compelled to sell; big sacrifice. Phone HOLLY 280 for demonstration.

CADILLAC ...... 17 SEDAN $1500

This is one of the few 7-passenger sedans that we have been able to offer for sale at this price. Tires, paint and mechanical condition above the average. DON LEE, 1218 S. MAIN. PHONE 60339.

CADILLAC ....SEDAN 19.........$3150

Owner wishes to sell this car quickly. This price certainly should do it. It is in good condition throughout. DON LEE. 1218 S. MAIN. PHONE 60339.

COLE 1920 sedan, perfect throughout; cost over $5000; now $2500. Terms. 1228 S. HILL. Pico 832.

DODGE sedan, late '20, in exceptionally nice shape, will sell very reasonable and take terms. Call 64503. MR. GESNER.

DODGE sedan, 1918, one owner and well cared for, sacrifice. Terms to responsible party. Owner, Phone 11607.

FORD sedan, A1 condition, shock absorbers, large steering wheel, speedometer, etc. Bargain. Cash or terms. WM. L. HUGHSON, Authorized Ford Dealer, 1001 S. Olive st. Bdwy. 2903; 10457.

FORD sedan, 1920, original finish, upholstery like new; fine rubber, extras. $150 down, bal. 12 mo. 4363 S. FIGUEROA.

FORD sedan, starter, lots of extras, fine shape, bargain. A. M. BRIGHT, 1252 W. 54th st. Vermont 6964.

FORD SEDAN, 1921 MODEL; owner leaving city; will sacrifice. No dealers. 320 W. PICO. 20946.

FORD SEDAN. Ford strtr. and dem. Fine shape. Looks like new, $550. W. D. DUNHAM Ford Agency. 1250 W. 7.

GRANT—For sale, my 1918 Grant sedan, in fine condition, $475. I need $160 cash, balance in 12 payments; can be seen at 4274 MONETA AVE. Ask for Mr. Satzler.

HUDSON SEDAN, ...11-O $1950

You must see this car to appreciate the value we are offering. Paint, upholstery, tires and mechanical condition beyond criticism. Terms. DON LEE 1218 S. MAIN. PHONE 60339.

KNIGHT 8 SEDAN— 7-PASSENGER. Price $1200; worth $2000. Guaranteed perfect mechanically. 300 S. RAMPART. Tel. 554430.

KISSEL sedan, 1919, in perfect condition. You can't duplicate this car for less than $1500. Will sell for $950, cash or terms. 266 W. PICO.

PEERLESS 8 SEDAN, $2475. Absolutely the finest inclosed car we have ever shown; impossible to tell from brand new; renewed, refinished and guaranteed; this is an actual steal. SMITH BROS. 1616 S. Figueroa. West 84. 27959.

LATE model sedan, or will RENT to responsible party by the hour, day or week. STILLWELL AUTO LIVERY, 944 S. Grand ave. Phone 60297.

Trucks and Delivery Cars.

FOR SALE— 2 GOOD TRUCKS. And trailers, with contract, which requires 2 more trucks at once. Each truck will earn $50 per day working 14 hours; splendid reason for selling this equipment and contract. These are 4-ton trucks. One year old and a standard make. For appointment, phone WEST 0471.

NEW 3½-ton Kissel chassis. Price of $3500. Terms. Ask for Mr. Anderson. WESTERN MOTORS CO., 60388. 1058 S. Flower.

KISSEL—New 2½-ton Kissel chassis, price $2750. Terms. Ask for Mr. Anderson. WESTERN MOTORS CO., 60388. 1058 S. Flower.

FORD SPEEDSTER, 1920. Starter, dem. rims, bumpers, top, windshield, etc. A car for some one who wants real class, and a speedster; easy terms. FORD AGENCY. HAMLIN W. NERNEY CO., INC. 4267 S. Vermont ave.

KELLY 2-ton, $825. Packard dump, $2150. Diamond T 20, $950. Menominee 1½, $850. Packard 2-ton, $1750. White 2-ton, $875. Federal 3½-ton, $1450. Moreland, $650. Republic 1½-T., $650. Liberty 4-T., $1850. Peerless 3-ton, $1250. Panel delivery, $450. Truck parts, tires, trailers. HAMILTON AUTO WORKS, 3566 So. Park.

GENERAL TRANSFER BUSINESS. Established 8 years, well advertised, clearing $500 to $800 per month. Have two large trucks and trailer, also small truck. Will sell all or part, to suit, on terms or trade. PHONE 67585.

1916 LIGHT DELIVERY, $195. GOOD EXPRESS BODY. J. E. COBERLY CO., SUCCESSORS TO HEINIE AUTO SALES CO., 1818 S. Main. Authorized Dealers. So. 341.

AM forced to sell my 2½-ton truck. Truck is equipped with stake body, cab, windshield, etc., and is in first-class condition. Can arrange terms. Address T, box 42, TIMES OFFICE.

FOR SALE—One 3-ton Alco truck, one 1½-ton Menominee truck. This is a bargain for some one. 326 S. FLOWER. Main 4209; 24028.

FORD delivery, 1920, panel body. Starter. $400. JOE ELLIOTT, N.E. cor. 12th and Bdwy.

FOR SALE—3-ton truck; motor wrecked, otherwise good; also dump body and hoist. 1607 TEMPLE ST., Bdwy. 4969.

FORD WORM DRIVE TON TRUCK, in good shape, $265. W. D. DUNHAM Ford Agency. 1250 W. 7.

REPUBLIC 1-TON TRUCK, with pneumatic tires, cheap for cash. Call SCHECK, Bdwy. 5808, or West 5632.

FORD TRUCKS. SEE THEM. BENJ. A. FINCH, AUTHORIZED FORD DEALER, 540 S. LOS ANGELES ST.

VERY light delivery, perfect mechanically, all new tires. Owner must sell, terms arranged. Stored. 1049 S. FLOWER.

FOR SALE—OR EXCHANGE— $1500; 3-ton truck, like new, for vacant lots. HOFF, 506 Hibernian Bldg., Fourth and Spring.

AUTOMOBILES, Etc.—Miscins.

Trucks and Delivery Cars.

PREPARE! PREPARE!

IF THERE SHOULD BE A RAILROAD STRIKE, BE PREPARED TO GET YOUR SHARE OF TRUCK HAULING. WE HAVE THE FOLLOWING RECONDITIONED TRUCKS:

1919 3½-TON Kimball $2000
1917 2½-TON MORELAND, LONG CHASSIS $1200
1919 1-TON CHEVROLET, GOOD BODY $725
1919 1½-TON NASH, ELECTRIC EQUIPMENT $900
1918 2½-TON DENBY, NEW TIRES $1400
1918 2½-TON KISSEL $1300
1915 1-TON FEDERAL $350
1919 FORD COMMERCIAL $350
1919 AUTOCAR $800
1918 2½-TON MORELAND $2000

ALL IN FIRST-CLASS CONDITION AND GUARANTEED.

SMALL PAYMENT DOWN, EASY PAYMENTS ON BALANCE.

Will take your own truck or touring car as part payment.

SEE MR. DUNSMITH, MORELAND SALES CORPORATION, 2325 SOUTH MAIN. SOUTH 5112.

LIGHT Ford delivery truck, engine overhauled, good tires, $185; will accept trailer as part payment. 1617 SUNSET BLVD.

BETTER REBUILT TRUCKS AT 1341 E. 7TH ST. JOHN A. HENEL.

FOR SALE—Nearly new '21 Ford truck, cab and stake body. ELLIOTT 1776-J.

FORD 1918 ton truck, completely overhauled, new pistons, etc., $250, terms. 3708 E. 1ST.

FOR SALE—Ford 1-ton truck, stake body, used 2 months. Apply 1359 W. 20TH.

Tractors and Trailers.

FORD TRUCK, 1919. With an express body, solid rear tires; good sound condition throughout, $325; easy terms. Open SUNDAYS AND EVENINGS. J. A. NADEAU, Ford Agency. 1100 E. Slauson. South 2240.

UTILITOR garden tractor, perfect condition, with plow and cultivator, $275. 2038 23RD ST., Santa Monica, near Pico blvd.

TRAILERS for sale or rent, 2 or 4 wheels, new and seconds, all sizes. PIKE AUTO & TRAILER WORKS, 701 E. 7th St.

TRAILERS! CHEAP! TRAILERS! AUTO TRAILER CO., 1322 Central Ave.

Automobiles for Exchange.

FOR EXCHANGE— A few high-grade used automobiles to exchange for mortgages, trust deeds, real estate contracts, etc. We will accept conditional sale contracts as full or part payments or as security for the payment of an automobile. See L. A. Pratt, with JOHN T. DYE, 524 W. Pico St. Phone Pico 277.

OLDSMOBILE for sale, or exchange, run 5 months, No. 1 condition. Call at 215 W. SECOND ST.

Automobiles Wanted.

MUST have a 2-ton truck, as my work is too heavy for the light trucks I now have; have two ¾-ton trucks that I will trade, one or both, and pay cash if any difference. GEO PANCAKE 1201 S. Olive st.

WANTED—At once. Will pay spot cash. 3 late Dodge tourings. 5 late Chevrolets, road. and tour. 2 late Buick tourings. 3 late Buick roadsters. Must have at once. See MR. SMITH at ROBERT R. PASHLEY'S, 1118-20-22 S. Main st. Open all day Sunday.

WANTED—Lady accustomed to driving Ford and Dodge would like to buy an almost new car, not larger than Ford or Dodge. Describe car fully, price, condition, etc. Will pay cash. Address H, box 381, TIMES BRANCH.

WANTED—1920 touring car, exchange for new Catalina yacht race of 12 boats, worth $4000. Can be used any park or beach Southern Cal. The best money maker on the market. FOWZER, Ellis Bldg., Venice Pier.

FOR EXCHANGE—8 per cent preferred stock big motion-picture company for standard auto on liberal terms. Address R, box 16, TIMES OFFICE.

NO STOCK ON HAND— MUST HAVE 20 CARS AT ONCE. CASH PAID FOR '18 TO '21 MODELS. SONOMA SERVICE GARAGE. 530 S. LOS ANGELES ST. PHONE 63572.

TOURIST wants to buy light late model car to resell without loss when returning East. State price, make, full details. Address F, box 306, TIMES BRANCH.

WANTED—Late high grade auto, have dividend paying oil royalty value $2500 and cash, mail description and price. Address V, box 51, TIMES OFFICE.

CLOSED CARS WANTED— Have orders for late coupe and sedan; will pay top price. JIM MOBLEY, 1021 S. Grand. Main 1400.

NO FOOLING— Will pay best prices for late model cars. Call with auto and leave with money. ROBT. MEHLER, 1142 South Olive st.

WILL pay cash for good late model used cars. HENDERSON & MILLIGAN, 1204-6 S. Olive. 62606.

WANTED—For cash, no consignment 25 autos, Buicks, Studebakers, Dodges, etc. W. H. COOK, 1008 S. Olive. 64503.

DON'T SACRIFICE your car. Let Kelly get you $50 to $100 more inside of one week. Investigate. 1212 S. OLIVE.

WANT Buicks, Hupmobiles, Studebakers and Dodges. See me first. Spot cash paid. HARVEY O'DAY, 153 W. Pico. 12500.

WANTED—Late model Hupmobile or similar car; have diamond for exchange. 41944. BOYLE 5085 evenings.

WANTED—Dodge touring or Ford touring, pay cash. So. 6573. SMITH.

LATE STUDEBAKER WANTED for cash. 1638 W. WASHINGTON. West 3479.

FOR SALE—GOOD TRAILER, 7753 SIMPSON AVE.

WANTED—Studebaker Special, Dodge or Buick for cash. 220 W. 10TH ST.

WANTED—Cash for 1917 or 1918 Buick. MR. MILLER, 220 W. Pico st. 25516.

SPOT CASH for any standard make. F. G. STEPHENS, 1055 S. Olive, 65511.

WANTED—Immediately, best late light delivery car $175 will buy. BDWY. 4297.

WANTED —Dodge touring, 1920 or later. 57552, 1720 HUDSON AVE., Hollywood.

WANTED—To buy light car from private family, 1930 MAGNOLIA AVE. West 4902.

WANTED—WILL PAY CASH FOR GOOD LIGHT CAR. 132 W. 16TH ST.

Automobiles for Hire.

FOR RENT— 1920-21 MODELS Studebaker, Buick, Nash, Ford, Chevrolet and others, to rent without driver, by the hour or day. Special prices by the week or month. Cars are new and in excellent running order. TRAVELER MOTOR LEASING CORPORATION, 1026 S. Broadway.

WITHOUT DRIVERS— Latest model Studebakers, Buicks, Dodges and Fords. 50c to $1.75 per hour, gas and oil furnished (except on Fords.) PARSONS BROS. 116 W. 9th st. Phone 11080.

CARS FOR RENT—Without drivers. Cadillacs, Hudsons, Studebakers, Chalmers, Oaklands, Overlands, Fords and others, by day, week or month. Rates reasonable. Phone 63360. HUPP AUTO SHOP AND GARAGE, 943 South Grand.

50C PER HOUR— NO MILEAGE. Fords without drivers, elec. starters, also coupes, sedans. THE FORD LIVERY, 619 S. Flower St., phone 15327.

HOLLYWOOD— Cars for rent without drivers. HOUR, WEEK AND MONTH. Triangle Motor Co., 1724 Hudson ave. Hollywood. 578307.

FOR RENT without driver, late model Buick touring car, $150 per month. HOWARD MOTOR CO., Authorized Buick Dealers. 6157 Hollywood blvd. Holly 3114.

PRIVATE party will rent '20 Ford sedan with disteel wheels and good rubber, by the week or month. Looks like new, need the money. WEST 1708.

WE rent without driver, 1922 Studebaker sixes and Dodges. Also Fords, 50c hr. $3 day or night. LAIL & WILKINS, 510 W. 5th. 14983.

TO LET— 50c PER HOUR NO MILEAGE. FORD TOURING CARS AND TRUCKS. PHONE 67905. 917 S. HILL ST.

... 7-passenger Buick Six, $2 hour; know city and country; rear seat windshield. MR. LARGENT, 599888.

FOR HIRE—Late Ford, 1-ton truck, with or without driver. 75c an hour. Phone 13757. 1123 S. MAIN ST.

SEDAN 7-passenger, by day, week or month. Reasonable rates, with or without driver. 66423 or 35023.

MR. BEEKS drives his large new 5-pass. car, $1.50 per hour. Phone BDWY. 940.

1919 7-PASSENGER Buick, lady driver, $1.50 hour up. Long trips preferred. 23476.

AUTOMOBILES, Etc.—Miscins.

Automobiles for Hire.

CARS TO RENT—WITHOUT DRIVER. Twin Six Packard, Cadillac 8, Studebaker 6, Marmon, Buick, Dodge, Fords and other cars; rent to responsible parties by the hour, day or week. STILLWELL AUTO LIVERY, 944 S. GRAND AVE. 60297—Phones—Bdwy. 137.

YOU DRIVE 1921 Buick, Dodge, Fords, 823 S. SPRING ST. Main 1482.

NEW Dodge touring car with driver, $1.25 an hour. Phone SOUTH 2911.

1921 JORDAN, tonneau windshield, owner drives $2 per hour. VERMONT 577.

FOR HIRE—Ford sedan; competent woman driver. TELEPHONE 597027.

WILL drive my new 5-pass. car, $1.25 per hour. SOUTH 6761-J.

OLDS, new, owner drives, go anywhere, hr., day or month. WIL. 6598.

BEARDSLEY electric, will rent by the mo. Phone BRAINARD, 54001 or Res. 551291.

BUICKS, 5 or 7-passenger cars, $1.50 to $2 hour. 21922.

OWNER drives 7-pass. Nash. city and country trips. Reas. rates. VER. 444.

HUDSON, new model touring and closed cars. Reasonable rates. 53760.

Accessories, Parts, Equipment.

VULCANIZING. 4006 MONETA AVE. TIRES, TUBES, OILS, GREASES, ETC. S. B. BEAULIEU, AUTO ACCESSORIES. COME IN AND SEE ME. MAKE A PURCHASE AND BE CONVINCED YOU HAVE SAVED MONEY BY BUYING YOUR AUTO SUPPLIES HERE. THIS AD, IF PRESENTED WITHIN TEN DAYS WILL ENTITLE BEARER TO 5 PER CENT DISCOUNT ON ANY ARTICLE IN MY STORE.

TRUCK PARTS. TRUCK PARTS. Wheels, tires, trailers, bodies, gears. The whole or any part of trucks, 54 trucks and 15 trailers, going cheap. HAMILTON AUTO WKS., 3566 South Park.

FORD WINDSHIELD GLASS— Upper at $2.75. Lower at $3.50. LOS ANGELES GLASS CO., 111 SOUTH BROADWAY.

ACME WRECKING COMPANY— BIG REDUCTION USED PARTS. Mail Orders Given Prompt Attention. 1154-56 S. MAIN ST., L. A., CAL.

FOR SALE — New, genuine imported Bosch magnetos, 4 and 6-cylinder. 88 N. FAIR OAKS AVE., Pasadena. Phone F. O. 209.

PLATE glass wind deflectors at $10 a pair up. LOS ANGELES GLASS CO., 111 So. Broadway.

FOR SALE—4 30x4½ Cadillac wheels, perfect condition. Call 636 WEST 30TH ST.

FOR SALE — Cheap; brand new top from Cadillac car. Apply 830 S. OLIVE.

Auto Repairing.

BATTERY recharger, General Electric Tungar battery recharger. 2812 S. MAIN ST.

Automobile Tires.

100 TIRES, like new, all sizes, $5 to $15 while they last. 1322 CENTRAL AVE.

TIRES & BATTERIES ON EASY PAYMENTS CREDIT TIRE CO., 220 W. 9th. Bdwy. 651

Bodies, Beds, Seat-backs.

SPEEDSTER bodies for all cars: nothing down, year to pay.- 114 W. WASHINGTON.

MOTORCYCLES, BICYCLES.

$100— OR LESS —$100. Will buy a three-speed, late model (1916-1917-1918) motorcycle. Don't wait. They can't last at this price. R. B. MOTOR CORP., 916-918 S. Main st.

FOR SALE—1920 big-valve Indian and side car, condition fine, very cheap for cash, would take $250 in Liberty Bonds. 2226 GLENDALE BLVD., Wilshire 3456.

FOR SALE—1920 Indian Scout, with light generator, $275. Phone MAIN 1840. 966 ADOBE ST.

FOR SALE—Henderson motorcycle, 1920 model, 4-cylinder. Call Sunday or evenings. 840 S. HOPE ST. Main 6612.

ANGELUS Cycle & Supply Co., 817 S. Main. Pico 383. Repair specialists. Columbus bic.

HORSES, MULES, CATTLE, &c. For Sale, Exchange, Wanted.

For Sale.

FOR SALE— MULES, MULES, MULES, MULES. 150 mules and horses at auction, Tuesday, Oct. 25 at Rancho Del Valle, Pleasanton, Alameda Co. 65 well broke mules in fine condition ready for hard work, right now in mated pair in browns and blacks. 45 head 4-year olds, unbroke, mostly blacks. 40 head famous double square brand horses, all broke, 4 and 5 years old. Sale 10 a.m., rain or shine. All stock delivered free R.R. OAKES & CATEN and HORD & SON, Acrs. 715 Seventh st., Modesto. Phelan Bldg., San Francisco.

FOR SALE—7-months-old heifer calf, cross between thoroughbred Jersey and Holstein, 740 FIRST STREET, Manhattan Beach.

FOR SALE — EXPERT HORSE AND DOG CLIPPING. 609 E. 7TH ST. PICO 417.

FOR SALE—Milking Jersey cow, bargain. See owner, 6289 MESA DRIVE. Hyde Park.

FOR SALE—Thoroughbred Jersey cow, week old heifer calf. Rich milker. Giving good flow of milk. 1497 RIDGEWAY.

FOR SALE—1 sow, 4 shoats, Berkshires, Main 9114. 2425 E. WASHINGTON.

FOR SALE—If you have a horse or cow to move, call PICO 417. 609 E. 7TH ST.

For Exchange.

FOR EXCHANGE—Fine 3-yr.-old cow; want laying hens or pullets. 1239 E. HARVARD, Glendale. Phone 488-J.

Wanted.

WANTED—Stock to pasture, MOOR, 1815 Third ave. Phone 71326.

POULTRY AND PET STOCK. For Sale, Exchange, Wanted.

Poultry and Poultry Supplies.

FOR SALE—400 White Leghorns 9 to 12 months old; over molt; 300 White Leghorn pullets, 5 to 6 months. All A1 stock. No culls. LANKERSHIM BLVD. & HELENA DRIVE. Lankershim.

FOR SALE—Am sacrificing 2 carloads poultry feed. Best scratch, $2.25 100 lbs.; buttermilk mash, $2.15 per sack; ACME FEED CO., 2665 S. Vermont ave. Phone 766685. FREE DELIVERY.

FOR SALE—200 young White Leghorn hens, 10 to 14 months old; good laying stock, $1.40 each. Also some nice R. I. Reds. 215 E. 48TH ST.

WANTED—All kinds of poultry. Will pay highest market price. Will call anywhere. WESTERN POULTRY CO., 2016 E. Seventh st. Phone 66328.

FOR SALE—White Leghorn chickens, houses and runways. Also second-hand lumber. 1849 W. 22ND ST. West 3685.

FOR SALE—Thoroughbred Rhode Island Red cockerels. Harrison strain, 6 and 7 months old. $5. 424 E. AVE. 39. 31864.

FOR SALE—White Leghorn and Barred Rock baby chicks. Get order in now. LANKERSHIM HATCHERY, Lankershim, Cal.

FOR SALE—Young hen and cockerels. Different breeds. 1022 W. 20TH ST.

FOR SALE—Today, White Leghorn pullets, $1.75; R.I. hens, $1.75. 219 E. AVE. 58.

FOR SALE—6 incubators and four brooders. 2825 S. SAN PEDRO ST.

WANTED—Poultry and rabbits, will call any place. S. M. BASHOR, Ph. Main 3062.

Pigeons, Birds, Etc.

FOR SALE— L. M. GRIDER'S "Birdland," 216 Mercantile Place. The only real bird shops in Los Angeles. Complete Stock Of BIRDS, PARROTS, PHEASANTS, DOGS, CATS, MONKEYS, CAGES, FOODS, REMEDIES, KENNEL SUPPLIES and everything for your birds' or pets' health and happiness. Two Wonder Shops: 1301 Central avenue. 216 Mercantile Place. Main 3451. Main 2169. Free Delivery—Phone Orders.

FOR SALE—Birds, puppies, monkeys, goldfish, pet stock of all kinds and everything for them. We have all the others advertise in a clean, new stock and store at low prices. Our many years of experience is at your service. Call and tell us your pet stock troubles. Wanted to buy puppies and kittens. Open until 8 p.m. Saturdays. J. C. EDWARDS, 607 S. Grand ave., L. A.

Dogs and Dogs at Stud.

FOR SALE — Toy Pomeranian puppies, orange, sable, chocolates, blues, cream and blacks; registered stock. 1682 W. 58TH.

FOR SALE—Pedigreed Boston Terrier puppies. $25. 626 W. 15TH. Bdwy. 2967.

FOR SALE—Thoroughbred collie puppy, 3 months old. 812 N. KENMORE.

FOR SALE—Dog, pedigreed English bulldog, one year old. Male. 9100 MENLO AVE.

FOR SALE—Thoroughbred collie puppy, 3 months old, $35, 812 N. KENMORE.

Cats.

FOR SALE—Kittens, sired by PTOLEMY BARRE BLEUE. There are only four, 3 males and 1 female. Also silver kittens. All registered stock. 3379 BRIGHTON AVE. Vermont 4541.

Miscellaneous.

FOR SALE—Jersey cow, milking 10 quarts daily 319 W. SPRUCE, Inglewood.

HOUSES—For Sale.

Miscellaneous.

FOR SALE—$350 buys equity in 4-r. mod. new furn. bung. 308 LISSNER BLDG.

HOUSES—For Sale.

The following subdivisions will enable Times readers to more quickly locate the house they want to buy.

Miscellaneous. [Includes houses in all sections of Los Angeles.]

West and Northwest. [Includes all west of Main street, Jefferson street to Santa Monica Boulevard—Wilshire Westlake, West Adams, Pico Heights, etc.]

South and Southwest. [Includes all south of Jefferson street and west of Main—Vermont Square, Manual Arts, Angeles Mesa, Goodyear District, etc.]

East and Southeast. [Includes all east of Main street and south of Mission Road—Boyle Heights, Huntington Park, etc.]

North and Northeast. [All north of Mission Road and Elysian Park — Highland Park, Garvanza, Glassell Park, East Los Angeles, etc.]

Furnished Houses. [Includes furnished residences For Sale in all parts of Los Angeles.]

Miscellaneous.

FOR SALE— 8-ROOM BUNGALOW ON LARGE LOT PRICED RIGHT. $12,500—Beautiful 8-room corner bungalow, located on a large corner lot 100x170 most attractively landscaped with lawns and shrubs. This unusually appealing English stucco home has a large cathedral living-room, an unusually attractive fireplace and nook, large dining-room, cozy study and telephone room, breakfast-room, 3 bedrooms and maid's room. This bungalow is unusual in its many attractive features, decorations, appointments and unusual large grounds. Remember, it will not last long. For appointment call Wils. 1464, Mr. Boswell, Wil. 2317.

BRICK AND STUCCO BUNGALOW, ENGLISH STYLE, $12,500. $12,500. No cash required. Owner going east and will take in vacant lot for $3000, purchaser to assume $5000 first mortgage and trust deed for $4500. This beautiful and recently built 6-room bungalow in Wilshire's best bungalow district offered at this exceptionally reasonable price and terms because his business calls him from the city. If you want a good buy and a good home call promptly our Mr. Hunter, office, Wil. 1464. Evenings and Sundays, 575087.

ATTRACTIVE 2-STORY ENGLISH STUCCO. Price only $12,500; located on high ground north of Wilshire bl. and south of Beverly bl., close in and only ½ block from car line. Downstairs there is a large bedroom and extra lavatory; 2 others and nursery or sewing room upstairs. Tiled bath. The interior decoration is a heavy egg-shell ivory. Floor furnaces. Fine lawn and shrubs and the back yard is a veritable flower garden. Let us show you this beautiful little home without any obligation whatsoever. Call at our Wilshire office, Wilshire bl. at Vermont, or Tel. Mr. Childs, Wilshire 1464, evenings 56269.

WESTMORELAND AVE., JUST OFF WILSHIRE. $17,000 only for this beautiful 8-room residence in fine location; midway between Ambassador Hotel and Bryson Apts. Four large bedrooms, 2 baths, maid's room; library, beautiful living and dining-rooms; large lot, well landscaped; 2-car, 2-story garage. Here is a fine home in the heart of the social center near city, car lines, schools and churches. We are exclusive agents; no obligation for further information. Call at our Wilshire office, or tel. Mr. Hunter, Wilshire 1464; evenings 575087.

FRANK MELINE COMPANY. Realtors—Builders—Insurance—6 Offices. WILSHIRE BLVD. AT VERMONT.

FOR SALE— NORTH WILSHIRE DISTRICT. $8000 ONLY $8000. On beautiful Harvard Boulevard, nearly new bungalows of six large rooms, including three bedrooms. Strictly modern. Hardwood floors. Corner lot 50x150 feet with garage. Great bargain. J. R. MAGE, 510 Merritt Bldg., Eighth and Broadway. 10317—Bdwy. 379. Res. Phone Main 9560.

FOR SALE— READ CAREFULLY. Beautiful 9-rm. 2-story residence. Has 4 bedrms., 2 sleeping porches, 2 baths. Remarkable downstairs finished in solid mahogany. Upstairs ivory finish. Oak floors, cellar and furnace. Double garage. This is high class property, ideally located on South Wilton Place. Nothing like it for the money in Wilshire. Only $15,000. THE MOBARRY CO., 649 N. Western ave. 4697; Holly. 4699.

FOR SALE— BEAUTIFUL CRENSHAW BLVD. HOME. This elegant, well built stucco home can be purchased on most liberal terms; 9 rooms, 2 baths, hardwood floors throughout; mahogany finish. Furnace, double garage, lawn, trees. A strictly high-class house, only $19,000. DAMON INVESTMENT CO., 802 South Grand.

FOR SALE— $7000— 6 ROOMS. —$7000. Here is a find. Fine 6-rm. bungalow. Ideally located. Beautiful yard. Takes $2500 cash and reasonable terms. If you want an honest-to-goodness bargain, get in touch with us at once. THE MOBARRY CO., 649 N. WESTERN AVE. 4697 HOLLY 4699.

FOR SALE— 10-ROOM BUNGALOW, DIVIDED—2 KITCHENS. Only $1500 down, balance easy, completely furnished; double lot 75x135, on 50th st., near Moneta. This is a swell place and a big bargain. FORD & GLOSSON, corner 50th and Moneta.

FOR SALE—$7000. $1500 WILL HANDLE 5-ROOM BUNGALOW, 2 blocks from Santa Monica and Western. Lot 180 ft. deep, space for 2 more units. We Know Values and Give Service. DORRIS-HANNAN-MALLORY. 5426 SANTA MONICA BLVD. Holly 322.

FOR SALE—A snap, 5-room modern bungalow, $400 cash, balance $35 per month; new and ready to move into tomorrow, close to car and fine neighborhood. Garvanza 5c yellow car. I. WILL C. PRATHER, 815 S. Spring st.

FOR SALE—$3675 buys apt.-house, paying $100 monthly, only $1000 down; ... for 4-room cottage, large lot, $750 down, $20 monthly; lots $400, $10 down, 10 monthly. Few left, all near cars. See MACGILLIVRAY, end Edendale car line. Wilshire 4022.

FOR SALE—DON'T WAIT UNTIL SATURDAY NIGHT TO TELEPHONE YOUR SUNDAY ADS. TO THE TIMES. DO IT FRIDAY OR EARLY SATURDAY; 8 P.M. IS CLOSING HOUR FOR ALL CLASSIFICATIONS. PICO 700; 10391.

FOR SALE—$800 cash and balance at $35 month for this new 4-room bungalow, 1¼ blocks from Moneta car line. Street work and sewer in. Price $3500. H. L. WELLS, 6021 Moneta.

FOR SALE— HIGHLAND PARK. $3500, furnished, 3 rooms, garage, large lot, near Monte Vista st., $850 down, $25 monthly. Less if unfurnished. A. H. CORNWALL & CO., 5727 Pasadena ave.

FOR SALE—Must sell my 5-room house, A-1 condition. Beam ceilings, oak floors, 6-ft. buffet, French mirror. Shrubberies, front porch, 2 laundry trays, fireplace, garage. $5000, terms, cash. 280618.

FOR SALE—No finer location in the city. Garvanza district, 6 rms., big lot, $4500, terms; also 5 rms., extra fine $6000. Another 5 rms., $4500. STACY, 401 Fay Bldg. 62115.

FOR SALE—A WONDERFUL BARGAIN. Beautiful 6-room bungalow, 2½ blocks from Manual Arts School. Built-in features, fireplace, floor furnace, etc. Lot 45x150. Great buy, $6000. 10483 MOZLEY.

FOR SALE—5-room cottage, garage and storeroom, fruit trees, lawn, lot 100x143; suitable for bungalow court or flats; bargain by owner. 3863 ADAIR ST., near 38th and San Pedro.

FOR SALE—5-room colonial, new and modern, built-in features, hwd. floors. Price $5600, only $1500 cash. 567170, Holly 1998, 606 N. WESTERN AVE., N. of North Wilshire district.

FOR SALE—My bungalow, I will positively sacrifice for $1500 less than values around me, modern 5-room; a swell home; terms to responsible person; accident forces sale. 815 S. SPRING ST.

FOR SALE—OPEN FOR INSPECTION. 8-rm. 2-story residence, Melrose Hill. 4022 MARATHON ST.

FOR SALE—8-ROOM BUNGALOW SNAP. $12,000. ON TIME. 212 SO. MARIPOSA.

FOR SALE—By owner, 9-room house, sleeping porch, breakfast-room, double garage. West Adams district. Call mornings. 2534 4TH AVE.

FOR SALE—$5000 cash, $40 mo. Dandy 6-room bung., near 48th and Compton ave. Snap at $4500. Inquire 5803 MONETA AVE.

FOR SALE—Modern 7-room house, 3 bedrooms, sleeping porch, garage, 50-ft. lot. Near Exposition Park; best car service. OWNER, 640 W. 40th Place. South 3867-W.

FOR SALE—8-room house, 2 garages, 1 store building, with or without dry goods. Income $115. WEST 2261.

FOR SALE—WE ARE BACK TO NORMALCY, see us for profitable deals in real estate. Sou. Calif. Land Co., Pico 2569. 930. L. A. STOCK EXCHANGE BLDG.

FOR SALE — DUPLEX FLAT, $6000, 7 ROOMS EACH. INCOME $100. EXCELLENT LOCATION. MILLER, WIL. 3508.

FOR SALE—9 rooms, 2 apts. A bargain at $5000. $3000 cash. See owner at 239 E. AVE. 28. Lin. 759.

FOR SALE—A modern six-room colonial bungalow, price $6750, $800 cash. Apply owner, 152 FLOWER ST., Walnut Park.

HOUSES—For Sale.

Miscellaneous.

FOR SALE— TILE ROOF, WHITE PLASTER HOME. $19,000. Beautiful 2-story home, 9 rooms, the entrance hall, living-room (18x30) and dining-room are finished in solid mahogany, hand rubbed to a piano finish; all other rooms are enameled finish, and also hand-rubbed, and will please the most critical buyer; there are three bedrooms, one 17x24, and a maid's room, 3 bathrooms, 2 of which have tiled walls and floors. There is a gas furnace in the basement; garage for two cars; this fine home is located north of Wilshire blvd., situated on high ground beautifully landscaped; really one of the best values in this district; seeing is believing. Call Mr. McCarty, Wils. 1464, evenings Holly 5196.

WINDSOR SQUARE HOME, $25,000. Wonderful red tile roof home of 9 exceptionally large rooms, situated in absolutely the finest part of our residential district, restricted for over thirty years to fine homes; beautiful large lot, entrance hall, living-room (18x32) and dining room (17x18) are finished in solid mahogany; maid's room and bath; there are four bedrooms with two tiled bathrooms upstairs, owner does not need money so any reasonable terms can be accepted. Call Mr. McCarty, Wilshire 1464, evenings Holly 5196 or call at our Wilshire office, Wilshire blvd. at Vermont. FRANK MELINE COMPANY.

FOR SALE— YOUR MONEY'S WORTH. In this beautiful, modern 6-room bungalow, well located, fine full lot with garage and fruit; this is only $6000, and $2000 cash and $60 per month will handle. Worth investigating.

FURNISHED. Beautiful, strictly modern 6-room California bungalow, with tile bath, adorable breakfast-room and everything in proportion; near Western ave. and in desirable neighborhood. We have several furnished homes, ranging in price from $5500 to $15,000, on reasonable terms.

CALL MR. HALL with HUBBARD-CHELEW-HOIT, 560691. 3691 Wilshire Blvd. 568082.

FOR SALE—I am a physician. I have retired. I have had built a wonderful home, the fulfillment of many years of thought. I have traveled. Have collected many rare articles, paintings, bronzes, rugs and furniture. Owing to bereavement I wish to sell 12-room, cement house with tile roof. Large lot. Living-room finished in Peruvian mahogany, walls covered with imported silk tapestry. The library is finished in Juana Costa mahogany, fully paneled. There are 4 tiled baths. Basement, vacuum cleaner, refrigerating system. In the rear there is a room, 20x30, with cement floor, fitted as a gymnasium, with shower bath. Steinway grand player piano, many pieces of hand-carved mahogany. The dining-room set is of oak, hand carved, a work of art in itself. All other furnishings of the finest quality, including several sets of finest Haviland dishes, imported glassware, etc., cost me greatly in excess of $100,000; will sell at less than ½ its value; most reasonable terms. The place is in the hands of my caretaker, and will be shown by appointment only. Call 59490 or WILSHIRE 4474.

FOR SALE— BY OWNER. WILSHIRE DISTRICT. For much less than actual value and on reasonable terms. Would consider other property, either improved or unimproved as part payment. New two-story house of nine rooms, including four large bedrooms. Strictly modern including gas furnace, three baths, besides shower. Main rooms finished in mahogany. Hardwood floors throughout. East front lot with double garage. Ideal neighborhood, high ground, near electric cars and less than one-half block from Wilshire Boulevard, being 731 CRENSHAW BOULEVARD. Open for inspection from 10 a.m. to 5:30 p.m. daily, except Sunday.

FOR SALE— HUNTINGTON PARK and WALNUT PARK. Offers to the homeseeker all the desirable advantages of a close-in suburb. This desirable property is still obtainable at values that are not inflated, and our large listings and ten years' experience in this section will be of value to you in the selection of a home site. E. B. LOWE. 151 S. Pacific Blvd., Huntington Park. 29505.

FOR SALE— WEST ADAMS DISTRICT. A real permanent investment. $12,500 will buy this beautiful well-built substantial double bungalow, $150 a month rent. Good neighborhood, fine streets, nice yard, trees, flowers, shrubbery. Lot 50x133. See this soon if you appreciate a good home and investment. GRAHAM & WHITE, Exclusive Agents, 529 Citizens Natl. Bank Bldg., Fifth and Spring sts. Bdwy. 369. Sunday Phone 558973.

FOR SALE—A REAL SOUTHWEST BARGAIN. Fine corner lot, 50x130; 7-room house; fine hardwood floors; tile bath; all up-to-date features; good material, workmanship and arrangement; fine 4-room house on rear, fronting other street; good garage. Only $9750. GRAHAM & WHITE, 529 Citizens Natl. Bank Bldg. Broadway 369. Fifth and Spring. Sunday Phone 558973.

FOR SALE— MY HOME, OPEN FOR INSPECTION TODAY FROM 10 TILL 5 O'CLOCK. COME TO 1414 S. MANHATTAN PLACE and see a wonderful 12-room house, exquisitely finished in hardwoods. Commodious rooms. You will be surprised to see what you can get for a very modest price. Or you can call me at 59490 or Wilshire 4475. R. R. ELLS.

FOR SALE— THINK THIS OVER. 5 rooms, 1 block from school, 1 block from car line; modern bungalow; been built about 6 months. $5250—TERMS. If you appreciate a good buy, see this. I know of nothing like it for the money in the N. WILSHIRE-S. HOLLYWOOD DIST. 567170. 606 N. Western Ave.

FOR SALE— WELL BUILT, BEAUTIFUL BUNGALOWS. $750 down, 4 rooms, price $3200. $950 down, 5 rooms, price $3400. $1200 down, 5 rooms, price $5500. $1900, furnished 5 rooms, price $5800. $2400, down, 6 rooms, price $6800. Lots everywhere. Rentals. STEVENSON, 522 Title Ins. Bldg. 15664.

FOR SALE—WEST ADAMS BARGAIN. $2200 DOWN. 7 large sunny rooms; 4 bedrooms; hardwood floors; tiled bath and kitchen; lawn; shrubbery; a beautiful home and well built. Lot 60x130; $6900; $2200 down, bal. $40 monthly. Phone MR. MACBETH, West 2391.

FOR SALE— ONLY $3880. Come out and see my brand new 4-room colonial bungalow at 1038 N. Evergreen ave. Small payment down, balance like rent. OPEN FOR INSPECTION or call BDWY. 1981.

FOR SALE— A beautiful new 5-room modern stucco and garage, hardwood floors, mantel, large breakfast nook, built-in bath tub, etc. One of the best locations in Huntington Park at the exceptional value of $5300, $1500 will handle, bal. $50 per mo. Call MR. CANDEE, 248496.

FOR SALE—4-room modern bungalow, completely furnished; lot 50x150, facing two streets, priced from owner, $3750; terms $1000 cash $30 per month. Take Watts car, get off at Nadeau st. walk two blocks east. 7710 WALNUT DRIVE. Home only after 6 p.m. All day Sunday.

FOR SALE—A good buy; a good home; a good location southwest; restricted; a 9-room house with sleeping porch; all built-in features; $15,000; $5000 down, balance to suit purchaser. 1102 TRUST AND SAVINGS BLDG. Phones 60441, Main 620.

FOR SALE—5-room house; 2 large level lots; 12 fruit trees; close to schools, stores; $3500; $1000 or more cash. 1318 EAST SYCAMORE AVE. Eagle Rock Park car to 5c limit.

FOR SALE— COME OUT TODAY. See my fine 5-room bungalow at 1050 N. Evergreen ave., only $4620. Small payment down, balance like rent. 13303.

FOR SALE—$5500, good 4-room house, garage, large lot, Lime st. near Vernon, 3 car lines, $700 down, $25 month or more. DR. NICHOLS, 1541 E. 42ND ST. South 6838-J.

FOR SALE—5-rm. house, water, gas, electricity, fruit, $1350, $450 cash. Take Glendale car, get off at India. 2830 GLENEDEN ST. Owner.

FOR SALE—OWNER LEAVING CITY— Fine 4-rm. mod. bung., new near 73rd and Figueroa, $1000 down, $40 mo. Will sacrifice. Inquire 5302 MONETA. Vt. 2878.

FOR SALE—New 4-room plastered cottage, 50 foot lot, beautiful view, street work done, in Highland Park. Phone owner, 39996 evenings. Price $2950.

FOR SALE—In N. Wilshire-S. Hollywood district, 5-room NEW modern colonial. $5250. Terms. $1200 cash. 567170 or HOLLY 1997.

FOR SALE — Have that home built now, we are practical builders and furnish plans and money. BUILDERS' FINANCE ASSOCIATION, 414 Laughlin Bldg. 66030.

HOUSES—For Sale.

Miscellaneous.

FOR SALE— THE BARGAIN OF THE YEAR. AN EXQUISITE HOME, OPULENTLY FURNISHED. ON THE FINEST CORNER OF THE WILSHIRE DISTRICT. FOR SALE BY OWNER. PRICE $50,000. PHONE 567772.

FOR SALE— I would like to sell one or all of the following property: High-class residence, 9 rooms, at 1966 North Vermont ave. $30,000. One good 8-rm. residence at 333 S. Ardmore ave. $10,000. Also one piece of property at 323 Winston st., for commercial purposes. This brings $165 as it is; could be made to bring much more. Price $17,000. J. A. CROOK, 619 Western Mutual Life Bldg.

FOR SALE— $1000 UNDERPRICED, this beautiful 5-room Spanish stucco bungalow, has every price wiped off the map. The interior is ideal. Large living-room, dining-room, good sized kitchen with breakfast-room, 2 large bedrooms and beautiful bath, hardwood floors in every room; also large patio and garage, many shrubs and palm trees. Is a sacrifice, only small payment down. See me at once. L. L. LANGDON, 900 N. Western.

FOR SALE— OWNER Has just completed three well built, attractive bungalows; six extra large rooms and bath, linen closets, storeroom, large screen porch, lawn and shrubs. Lots 60x175 and 50x180; half block from car; reasonably priced, terms. MAIN 7274, Apartment 110.

FOR SALE—6-room bungalow, located in northwest section, above the flats; garage, lawn and garden. PHONE 52904. Price $4700; mortgage $1500.

FOR SALE—Underpriced, $3400, small payment, $30 mo. 4 rooms, 12 min. yellow car. U. O. CALVERT, 506 San Fernando Bldg. 12626.

FOR SALE—Real snap in a 5-room bungalow, Boyle Heights. Price $4600; $2000 cash. Lot 90 ft. frontage. Ph. 52964.

FOR SALE—A bargain 6-room house in Westlake district, $7000, $2500 cash, bal. straight mtge., 3 yrs., 7 per cent. You should double your money on this. 14134.

FOR SALE—A GOOD BUY in Walnut Park; beautiful colonial, modern throughout; furn. or unfurn. 135 LIVE OAK ST. South 2549-W.

FOR SALE—7-room stucco, North Wilshire. New. $9000, only $1500 cash. This is something exceptional. Call 567170 or HOLLY 1997.

FOR SALE—NORTH WILSHIRE home at pre-war level. A real buy. Terms to suit. Price $6000. Phone HOLLY 1997 or 567170.

FOR SALE—HIGHLAND PARK, $4000, $1250 down, modern 5-room bungalow, sleeping porch and garage. Call 226 W. AVE. 53. Garvanza 1855.

FOR SALE—5-room bungalow strictly modern. Built-in bed, just off Figueroa. $1900 cash, will handle. 280704.

FOR SALE—Modern duplex bungalow, 4 rooms and sleeping porch. HOLLY 3041. No com.

FOR SALE—$2130; 4-room house; $200 down, $30 month. Take Inglewood car, stop Centinela ave. ELLIS.

FOR SALE—5-rm. house and lot near S. P. shops, Mission Road, $1800, $1200 cash. TREOSTI, 108 Court st.

FOR SALE—$650 cash, 5 rooms, lot 50x150; chicken yard, fruit trees, cars one block. $3500. 6005 11TH AVE.

FOR SALE—4-room house, big lot; water, light, school; 5 cars, $1650, bargain. CRONKRIGHT, W. Pico at Sherman Dr.

FOR SALE—If taken at once I will sell my new duplex for $1000 less than value. Call OWNER, West 2791.

FOR SALE—Good 6-rm. bung. on 54th for only $4000. $1200 down. 5302 MONETA.

FOR SALE—Modern 6-room home, Pico Hts. 1153 EL MOLINO ST. Terms. No agents.

West and Northwest.

FOR SALE— $27,000. W. WASHINGTON FRONTAGE. 17-room modern home, 9 bedrooms, 3 baths, entire interior hardwood, 200 feet on Washington and 76 feet deep on the best corner in W. Adams Heights. Are you looking for a gilt-edge investment, with a chance to make $25,000 or $30,000 in the near future? If so this place is your prospect. Will rent for $300 per month at once. Only $12,000 needed. Come out today. 2087 W. WASHINGTON, at Hobart. W. C. KUNKEL.

FOR SALE— $19,000. Magnificent 9-room white plaster residence, consisting of four large beautiful bedrooms, dressing room, extra large living room and dining room, den, breakfast room, artistic lighting fixtures, basement, gas furnace, large lot, double garage, chauffeur's quarters. This home is worth $25,000; can be bought for $19,000. Terms can be arranged. Call Mr. Keddie or Mr. Brudet, with AVERILL-WEYMOUTH CO., INC., 726 S. Olive St. Realtors. Broadway 8043.

FOR SALE— My beautiful 7-r. bung., cor. lot, on Beverly Blvd., west of Western, 3 large bedrooms, extra dressing-room, den, breakfast-room, hardwood floors throughout; 2 laundry trays, woodstone sink; cement cellar, with gas furnace. Plenty shrubbery. Garage. Price and terms, call owner. 560845.

FOR SALE—A beautiful new 6-room brick and plaster old English cottage in the new Windsor Square district, 2 delightful bedrooms large living-room and dining-room, considerably under value. Price $12,500, terms. Call HARRISON LEWIS, Wil. 5849.

FOR SALE—By owner, southwest corner 12th and Arapahoe, 75x140 to alley. Good 10-room modern house, 6 bedrooms, easily changed to income property. Room for 2 additional duplex houses. Can give immediate possession. CORA MEEKINS HUMMEL, 53915, 1202 Arapahoe.

FOR SALE—Why pay rent when $1500 will buy your income property that will net you $110 a mo. and a 6-room bungalow free for yourself. Hollywood way. Must be sold today. JAMES HASTINGS, 710 New Pantages Bldg. Pico 283.

FOR SALE—2056 W. 29th St., L. A., 6-room bung., garage, nice lot, $6000, disc. for cash. F. P. BARTLETT, exc. agt., 144 S. Pac. Blvd., Huntington Park. So. 4585. South 5777-M.

FOR SALE — Six-room bungalow in the pink of condition. 3 bedrooms, hardwood floors. Double garage. $6500. Large rooms. Nice arrangement. 2272 W. 29th st. See MURDOCK, 1101 Hibernian Bldg. 65392.

FOR SALE—$6500. $1500 cash. Fine home and income. 8 rooms, two baths, big sleeping porch, like double house. 4 garages, big lot. Fine school and neighborhood. Must sell. See owner at building. 4623 W. 17TH PLACE. Can rent for $100.

FOR SALE—New bungalow, northwest section, 5 rooms and breakfast nook, fireplace, buffet, oak floors, etc. Garage. Very attractive. Low price and on easy payments. H. M. PORTER, 813 Storr Bldg. 65983.

FOR SALE—WILSHIRE DISTRICT BEAUTIFUL COLONIAL HOME CONSISTING OF EIGHT WELL-ARRANGED ROOMS. OLD IVORY AND MAHOGANY FINISH. OAK FLOORS. TILED BATH. LOCATED 134 N. MANHATTAN PLACE. PHONE 560002.

FOR SALE—ON BRONSON AVE. CORNER WILSHIRE BLVD. NO. 991 S. CHOICE OF 3 BEAUTIFUL NEW 8-ROOM HOUSES. PRICES, TERMS REASONABLE. 73412.

FOR SALE—5-room house, all hardwood floors, tile bath, lot 50x150; sacrifice for immediate sale for $6000. J. A. EDMUNDS, 718 N. Western ave. Holly 6356; evenings Holly 2388.

FOR SALE—Close in near Sunset, beautiful 4-room stucco bungalow, built-in features; strictly modern, only $4500. Out Sunset to Coronado, then two blocks south to corner of Kent. $1200 cash, balance monthly.

FOR SALE—5-room bungalow, garage, laundry trays; extra toilet, outbuildings, fruit, flowers, berries, grapes; excellent condition throughout; immediate occupancy. $5500. Terms. 4815 W. 18TH PLACE.

FOR SALE—Terms, 7-room house, hardwood floors, modern, double garage, large corner lot, 1866 W. 21ST ST. Price now $8000, worth much more. MENNETT, West 6300 or West 1771.

FOR SALE—Thoroughly mod. 6-room bungalow, close to school, must be sold at once, will take best offer I get for equity in next ten days. 2414 COUNCIL ST. Wilshire 4744.

FOR SALE—OR RENT. BEAUTIFUL WEST ADAMS HOME. 1047 W. Adams, corner 100x165. BRADLEY & BUCK, 1715 W. Adams. West 2...

FOR SALE—My home, 8 rooms, 2 sleeping porches, 2 baths, full accommodations for two families; furnished or unfurnished. 246 S. BENTON WAY. 554031.

FOR SALE—Large lot with 4-room partly finished house. Must sell on account of sickness. Take Edendale car to end of line. 2910 ALESSANDRO ST.

FOR SALE—$10,000. $4000 cash. Three apartments of brick and frame, on N. Fremont st., 13 rooms, income $115, can be increased. 1102 W. PICO. 25050.

FOR SALE—Modern, 2 flats, 4 rms., bath, screen porch upstairs, 3 rms. both downstairs. Income $70 mo. $6000, ½ cash. Upper flat vacant Nov. 15. Owner, Wil. 6370.

FOR SALE—Snap; easy terms, five-room house on North Beaudry avenue. Lot 50x135. Ask for MR. PAVLOVSKI or MR. STONE, 67016, 223 South Spring.

FOR SALE—Modern 6-room West Adams bungalow, 2 bedrooms, front drive, garage. $5900, $2500 equity. Balance arranged. 2139 W. 30TH ST. 71440.

FOR SALE—BY OWNER, HIGH-CLASS WILSHIRE BUNGALOW; 4 BEDROOMS; TERMS OR $1000 LESS FOR CASH. 540 WESTCHESTER PL.

FOR SALE—A new 4-room modern bungalow, large level lot; ½ block Sunset, 2 blocks Lakeshore. Bargain for quick sale. Consider good car. Owner, 1316 LOGAN ST.

FOR SALE—Special bargain; 5-room modern bungalow; garage; fine lot; on 3rd ave. near West Adams. Price $4500; terms. OWNER, Garv. 150.

FOR SALE—5-room hollow brick wall bungalow; garage; up to date, just finished. 5620 MONTE VISTA ST., Highland Park.

FOR SALE—Well built mod. 6-r. bung. Desirable location. Double garage. Large lot. $1700 cash, $30 month. 70785.

HOUSES—For Sale.

West and Northwest.

FOR SALE— SUBURBAN HOMES. TWO SACRIFICES. LOCATED AT MARSHALL MANOR, ON WASHINGTON BLVD., TWO MILES THIS SIDE OF VENICE. Brand new plaster houses, 2 stories, one 6 rooms, the other 7 rooms, each having 3 bedrms. Best construction. Oak flooring throughout. Beautiful tiled baths and kitchens with large cupboards. Large closets and trunk rooms. Pittsburg auto heater. Gas radiators, screened porches. French doors, fireplaces, bookcases, solid oak staircases. Cement drives and garage. Beautiful shrubs and lawns. Cement patios. High-class residential section. View is unsurpassed. Near two good car lines. All city conveniences and away from its noise. DRIVE OUT and SEE THESE HOMES. OPEN DAILY 10-4:30. $4000 down, balance good terms. SEE MR. NILES.

FOR SALE— A BEAUTIFUL HOME IN A BEAUTIFUL DISTRICT. Harvard blvd., between First and Seventh. As fine a 6-room home as you ever saw. The living-room extends across entire front of house, 16x30. Floors are all of the most beautifully finished oak. Large tile bathroom, electric fixtures the finest and papering and painting of the very best quality. For business reasons this house is now being offered for sale for the first time. Can only be seen by appointment. Phone and make arrangements for me to show it to you. CARL MAIER, exclusive agent, 6236 Santa Monica Blvd. Holly 5122.

FOR SALE— HERE'S SOME CHANCE. $8500. 7 RMS. $8500. Splendid 7-rm. residence, large living-rm. Fine music-rm. cheerful dining-rm. Breakfast-rm., tile bath, ideally located on new Windsor Heights. Only $1900 cash down and terms. THE MOBARRY CO., 649 N. Western Ave. 4697 Holly. 4699.

FOR SALE— WEST WASHINGTON WAY. $6500—$2500 CASH, $50 A MO. A splendid new colonial bungalow, 6 rooms, 2 bedrooms and breakfast-room, lovely grounds and flowers. Garage, large lot, surrounded by attractive new homes. KING REALTY CO., 2509 W. Washington. West 6800.

FOR SALE—Bargain, near State University, Southern Branch, small house and lot, 60x155; suitable for apartment. East of Vermont. KELLAR & COOPER, 771 N. Vermont. Phone Wils. 1014, near Santa Monica.

FOR SALE—By owner, 541 S. LAKE ST., 2½ blocks south Westlake Park, ½ block 6th st. car line. Elegant 12-room house, completely furnished and comfortable home, every convenience.

FOR SALE—Big home; modern; sightly location; possession at once; $10,000 cash, worth more; estate must be settled soon. ASHLEY, 2500 SUNSET.

FOR SALE—By owner, 12-room house, Westlake dist., 2 garages, large lot, built apts. ... 427 S. BURLINGTON.

FOR SALE—5 rms. Wilshire. New. $7500. Terms. C. H. BARKFORD. Holly 1551.

South and Southwest.

FOR SALE— 5-ROOM BEAUTY BUNGALOW. BRAND NEW, RIGHT UP TO THE MINUTE IN EVERY DETAIL. NEAR MANUAL ARTS HIGH SCHOOL. THE BEST BUY IN THE CITY FOR $5250. REASONABLE CASH PAYMENT AND $50 PER MONTH. MOORE & VOSE, MEMBER OF SOUTHWEST REALTY BOARD. 4858 S. VERMONT AVE. 29977.

FOR SALE— SOUTHWEST BARGAINS. $400 DOWN, $2500, NEW 4-RM. MODERN. $600 DOWN, $3500, GOOD 4-RM. MOD. $1000 DOWN, $4750, NEW 5-RM. MOD. $1500 DOWN, $5000, GOOD 5-RM. MOD. $1000 to ALL CASH buyers, some Fine New Homes, Prices Right. Locations Good. 5637 MONETA AVE. or 7125 Moneta.

FOR SALE— ONLY $2000 DOWN. Beautifully furnished 6 rooms and sweet bungalow, hdw. floors throughout; 2 large bedrooms, pretty fireplace and built-in buffet, garage with cement floor and screened porch, on lot 50x110, near Manual Arts. All new, high-class furniture and priced very low, for quick sale. J. F. TULL, 3923 S. Vermont or Vermont 7790.

FOR SALE—NEW DOUBLE BUNGALOW. 4 large rooms and tile bath each side, gas mantel, desk and bk. case in living-room, Holmes shades, ... Lot 50x150, close to Manual Arts. Small payment down, bal. less than rent. SWANZEY, 1146 W. Santa Barbara ave. 29532.

FOR SALE—OWNERS, BUILDERS. AT HOMECROFT, HOMES that excel in artistic selection, quality, low cost and price, due to our experience and advantage in wholesale construction; 5 rooms, complete in every detail, $4000; $1000 cash. Near new Junior High and Boulevard grade schools. For full particulars inquire tract office, 8107 S. VERMONT.

FOR SALE— READ THIS. 5-room bungalow furnished with the best of furniture. Hardwood floors throughout. Flowers, lawn and fruit trees. Basement and garage. Good location. Close to Figueroa. 434 W. 46th. Must be sold and have immediate possession ... Terms. See DUNNIRE, 3785 Maple ave.

FOR SALE—$900 CASH. A bungalow, 5 rooms and large breakfast nook, 4½ yrs. old, garage, cement driveway, all built-in features, telephone installed, lawn, rose bushes, fruit trees. Immediate possession. Price $3600, easy terms. Owner has to raise $900 at once. JAMES HASTINGS, 710 New Pantages Bldg.

FOR SALE—SEE THESE. 16 new 5-room modern bung., 2 hw. floors, all built-in effects. Easy terms. $4750. 6 4-room modern bung. $3500 to $4500. Easy terms. 5816 S. VERMONT.

FOR SALE—5 rooms, bath, front and back porch, lot 45x145, garage, fine fruit trees, good location, on west side. If you have $1200 or $1500 I will give you the best buy in the city, or I will exchange for vacant lots ... See MR. WILLIAMS at room 857, H. W. Hellman Bldg., 354 S. Spring.

FOR SALE—$1000 cash, a new bungalow, 5 rooms and breakfast nook, garage, cement driveway, all built-in features, immediate possession. Price $3800, easy terms. JAMES HASTINGS, 710 New Pantages Bldg., Pico 283.

FOR SALE—New 5-room colonial with fully covered large front porch, east front, all hardwood floors, modern, complete. One of the best-built new houses in the southwest. $2000 cash and $50 per mo. Phone 26230 or call at 929 W. 48th st. W. D. COGAN, special agent.

FOR SALE— NEW COLONIAL. 5-ROOM MODERN, ALL BUILT-IN FEATURES, hdw. floors, breakfast nook, garage, lawn; price $6000, $800 cash, bal. at $50 per month including interest. RIVERS, 1146 W. Santa Barbara. 26532.

FOR SALE—By owner; quick action necessary. Nearly new 7-room bungalow, near Manual Arts School. Large living-room, 3 bedrooms and breakfast-room. Worth $7000; if sold today, $6500; $2000 down, balance monthly. Call on premises, 600 W. 43RD PLACE.

FOR SALE—S.W., modern 6-room bungalow, beautifully finished, hdw. floors, built-in features, tile fireplace, tile kitchen, sink. Convenient to stores, schools. Good car service; garage, fruit trees. Can be seen after 10 a.m. No commission; easy terms. 2085 W. 35TH PLACE.

FOR SALE—Must sell our 6-room bungalow, hardwood floors every room, garage, front drive, on 3rd ave., just off Grand ave. Car lines, everything A-1, and a bargain at $6850. Very easy terms. Call at 4872 S. HOOVER ST. for information.

FOR SALE— $850 CASH. BEAUTIFUL 7-ROOM bungalow, in New Vermont Square, hardwood throughout; close to Western ave. bal. $50 a month. No interest. 4370 S. VERMONT. 260131.

FOR SALE—$750 cash, balance $50 per mo. buys my beautiful new colonial 5 rooms, breakfast nook, hardwood floors throughout, all built-in features, garage, restricted district. Block west of Western, corner Wilton. 1800 EXPOSITION BLVD.

FOR SALE—5-room cal. stucco, big lot, double garage, flowers, fruit and everything. 54th, near Vermont. $3000; $750 down, balance $30 per month, including interest. Apply 5714 S. VERMONT AVE.

FOR SALE—5-room cement, beauty bungalow, close in. Best section of S.W., hardwood floors, side drive to garage. Price very low, easy terms. Open for inspection today from 10 to 4. Guarantee perfect title. 1531 W. 37TH DRIVE.

FOR SALE—SEE OWNER. SEE BARGAIN, $4000. 5-room bungalow, hwd. floors, must sell; $1300 will handle, bal. $40 per mo. Can you beat it? Call 1515 W. 37TH PL. or Phone 77442.

FOR SALE—Bargain, an ideal home, 5 large rooms and sun porch, beautifully located on lot 50x150. Manual Arts district, close in. Price $7850. $4000 will handle, balance less than rent. LEMING, 3066 S. Vermont.

FOR SALE—By owner, 6-room new bungalow, all built-in features, hardwood floors, garage, cement drive, fruit trees. For a quick sale $5850, $2250 cash. Phone 298781. 151 WEST 58TH ST.

FOR SALE—5-room modern house, garage, lot 50x150. South Park ave. Price $3800, $1000 down or clear lot and $800 down, payments $40 per mo. Apply at 853 E. 50TH ST.

FOR SALE—Attention; $5950. 7-room, new colonial bungalow. 2921 3RD. AVE.

FOR SALE—6-room house; sleeping porch; furnace heat; garage. 4316 S. FLOWER.

HOUSES—For Sale.

South and Southwest.

FOR SALE—7 BIG ROOMS.
Best built and best arranged 7-room bungalow in southwest. Erected four years ago. Every modern convenience. Hardwood floors every room, garage, side drive, big east-front lot, just off Grand ave. car line. Only $7500, easy terms. Immediate possession. No trouble to show you.
W. H. PRINCE CO.,
Ver. 6490. 4372 S. Hoover st. Ver. 418. 269220. 1135 West 54th st. 269220.

FOR SALE—$5000. Excellent bungalow, 5 rooms, hardwood floors. Ideal neighborhood, near good schools and car line. Only $1250 cash, balance like rent.
F. W. GOODELL, Vt. 281.

FOR SALE—Six-room modern bungalow, completely furnished, with vacant lot beside it; double garage, driveway. $1050 down on all, balance easy. Apply 5714 S. VERMONT. Tel. 269882.

FOR SALE—$1200 down, new 6-room colonial, 2 bedrooms, tile bath, hardwood throughout, ivory finish, all built-in effects. Highly restricted; only $5450. F. N. GAINES, 4419 S. Western.

FOR SALE—Nice 6-room bungalow, 3 hdw. floors, modern built-in features, garage, immediate possession. 1629 W. 52ND ST. Open for inspection 8 a.m. to 4 p.m. $6000. $2000 cash, rest terms. Owner.

FOR SALE—5-room bungalow, furn. or unfurn., 3 sleeping-rooms; block from school, close to car; garage, side drive, $6000. Terms. Call OWNER, 79452.

FOR SALE—New 4-room and breakfast-room at 622 East 72nd st. Owner says sell for $5250 and only $1000 cash, bal. $50 mo. SHEPARD & TOMS, exclusive agents, 5400 S. Hoover st.

FOR SALE—$335—DOWN—$335.
A dandy little 5-rm. colonial bungalow, hdw. floors throughout, built-in bath, shower, garage, cement floor, etc. Must sell this week. Balance $50 per month. 4370 S. VERMONT AVE. Phone 269151.

FOR SALE—
$4750. TERMS. $4750.
5-room bungalow, dandy condition; hardwood floors, garage, good district; bargain. 4370 S. VERMONT, phone 269151.

FOR SALE—
$500 CASH.
4 beautiful rooms, big lot, close to car, $3500, $35 per month. 7000 S. VERMONT, Ver. 524.

FOR SALE—$1000 down and we build you a home of 5 rooms complete, ready to move in, balance $25 per month. See those we have under construction. REALTY TRUST & BLDG. CO., 2514 W. 54th Street.

FOR SALE — $1500 down, $5500, 6-room modern bungalow; 3 bedrooms, garage, side drive, hardwood floors, nice lawn front and rear, bet. Moneta & Figueroa, north of 54th st. 5315 S. FIGUEROA.

FOR SALE—6-ROOM BUNGALOW in Vermont Square; 4 bedrooms, also breakfast room and den, hwd. flrs. built-in features, garage. Price $7500. Call 3841 S. VERMONT.

FOR SALE—Quick action necessary, nearly new 4-rm. double bungalow with 4-rm. rear house, near Vernon and Moneta. Income $165. Immediate possession. DOMBROWSKI, N.W. cor. Moneta and Vernon.

FOR SALE—BEAUTIFUL 5-ROOM HOME, SOUTHWEST, GAS FURNACE, FURNISHED IF DESIRED, REASONABLE TERMS. PARTICULARS, CALL MR. HUGHES.

FOR SALE—Best buy in So. west; is 7-rm. bung., inside newly decorated, at 1731 41ST DRIVE. Easy terms, immediate possession. W. J. THOMPSON, owner, 1662 Santa Barbara, 79859.

FOR SALE—$1250 cash, $45 mo., 6-room 1½-story bungalow, near 74th and Moneta. Real bargain at $4000. Inquire 5903 MONETA.

FOR SALE—Seven-room house, Halldale, near 59th. $1000 down, balance easy. Place now rented for $75 per month. Apply 5714 S. VERMONT AVE. Tel. 269882.

FOR SALE—2 houses on good lot, only $4350, furnished. Small cash payment; income from 1 house will pay bal. OAKES, 6262 S. Vermont.

FOR SALE—6-room bung., S.W., $1000 down, bal. $50 per mo. FLYNN-WELCH, 1912 W. Santa Barbara. Ver. 4344.

FOR SALE—FROM OWNER $5500. Well-built 5 large rooms; double garage; cement drive; easy terms on part. 613 W. 57TH ST.

FOR SALE—A WONDERFUL HOME. Must sacrifice 6-room beautiful bungalow, worth $8000, for quick sale $7250, half cash, bal. easy. 1891 W. VERNON AVE.

FOR SALE—Some buy, 5-room bungalow, south front, hdw. floors, fine bedrooms, good st. Garage, side drive. $6000. $2500 handles it. 5131 S. WESTERN AVE.

FOR SALE—From $1000 or more as first down payt., balance in monthly installments, call REALTY TRUST AND BUILDING CO., 2514 W. 54th Street.

FOR SALE—5-room modern cottage, large lot, 59th Place, near Moneta, $3750, $1000 down, bal. $36.50 per mo., including interest. OWNER, 244 W. 61ST ST.

FOR SALE—Modern 6-room house, 4 bedrooms, gas furnace, garage. Ideal location in best residence section. Deal with principals only. 1807 S. HARVARD BLVD.

FOR SALE—Elegant new 4-rooms; bath, screen porch and garage; nice lot; very easy terms; southwest. Call 5734 ALDAMA. Phone 29083.

FOR SALE—5-room, furnished, in Rogers Park. A beauty. $1000 down, balance easy. Apply 5714 S. VERMONT AVE.

FOR SALE—$500 cash, bal. $40 mo., gets 3-room cottage and garage. Vacant now. Move right in. 127 EAST 57TH ST.

FOR SALE—Cheap; beautiful new 6-room and nook; colonial bungalow and garage. 5121 WEST BLVD. So. 1471-J.

FOR SALE—Must sell 5-room house; screened porch; bath; corner lot 50x120; $2300; terms. 5865 RAYMOND AVE.

FOR SALE—Modern 6-room bungalow, 1927 Rodeo Rd., vacant, price $5750, will take lot for part. Owner, 560194.

FOR SALE—House and lot, inc. $40 mo. now; room to build. Bargain. 1048 W. 57TH ST. Vermont 2960.

FOR SALE—$5750, $1000 down, balance terms, a nice home of six rooms. Call 2914 W. 54TH ST.

FOR SALE—New Ver. Sq. new bung., bargain, THOMPSON, 1662 Santa Barbara, 79859.

FOR SALE—6-room bungalow to close estate. 718 W. 47TH ST. Very low price. JOSEPH S. COX, 443 W. 9th st.

FOR SALE—$2500 cash, $50 mo., absolutely modern 6-room bung., 50-ft. lot, near Moneta. $5500. Inquire 5893 MONETA.

FOR SALE—$800 cash, balance easy; 5 rms., strictly modern home. Call today. 5314 S. VERMONT. 28284.

FOR SALE—Modern 4-room bungalow, plastered, lot 50x125, fruit trees, $3000, terms. Owner, 522 STELLA AVE., Watts.

FOR SALE—5-room modern bungalow in S. W. Garage. Built-in features. $5500. $750 cash. 1353 W. 54TH. 26416.

FOR SALE—Duplex, 4-room modern, excellent location, priced right must be seen to be appreciated. 4135 SOUTH PARK.

FOR SALE—$1500 cash, two houses, one lot, 5 and 3 rooms, close in, between Moneta and Figueroa. $6000. 4361 S. HOOVER.

FOR SALE—$1500 cash 5-room bungalow, west side, $3600. 5928 MONETA.

FOR SALE—7-room bungalow, $5500, $1250 cash, balance $60 month. Hardwood floors, garage, fruit trees. 3600 GRAMERCY PL.

FOR SALE—House, lot 50x140, fine garage, good location, sacrifice for cash. A. B. MARCHESE, 1115 E. 24th st.

FOR SALE—Bungalow, 5 rooms, $4350, $1000 cash. 2121 SANTA BARBARA.

East and Southeast.

FOR SALE—Owner, corner 5-room, bath, nook, modern plumbing; 2 hardwood floors, good garage; room to build another house. $3650, $1650 cash, balance $35, including interest. P. E. car, stop at Slauson Junction; possession at once. Will give free 3 beds, table and chairs, stove, dishes, curtains, etc. Move in today. 6018 HOLMES AVE.

FOR SALE—
STOP PAYING RENT.
Buy my new 4-room colonial bungalow at 1634 N. Evergreen ave., for a small payment down, balance like rent.
OPEN FOR INSPECTION.
PRICED TO SELL.
CALL MAIN 8303.

FOR SALE—5-rm. California house and lot 60x125. Bearing fruit trees, lawn and shrubs. Property at 4037 Long Beach ave. All reasonable offers considered. Call on me at 7731 S. Figueroa, or phone 21419 after 5 o'clock. H. L. SIMPSON.

FOR SALE—A neat 5-room cottage, with or without furniture; one-room house in rear and garage. Lot 140x40. Maple-ave. or San Pedro-st. cars. Owner, 634 EAST 23RD STREET.

FOR SALE—$3300; $1700 cash; 5-room mod. house; lot 40x150 ft.; 718 ARAGON AVE. Take Eagle Rock City car, get off at Pepper and Cypress ave., 1 block east.

FOR SALE—5-room house, all modern, lawn, flowers, garage. Price $3500. Owner, 684 E. 32ND ST.

FOR SALE—Modern 7-room house, 3 bedrooms, furnace, garage and fruit trees. See OWNER, 3616 Percy st. Boyle 4061.

North and Northeast.

FOR SALE—In beautiful Garvanza, 4-room bungalow in best condition; near both car lines and fine location; $3250; your own terms; away Sunday. 6300 PASADENA AVE., Garv. 1067. Garv. 810.

FOR SALE—5 rooms, lovely corner, garage. OWNER, 6300 Elgin. Garv. 1715.

Furnished Houses.

FOR SALE—$800 buys 3-room modern house, with cellar. Lot 150x165. Kitchen, dining and bedroom, completely furnished. Bal. $2200 at $30 per mo. Address V, box 194, TIMES OFFICE.

FOR SALE—4-room bungalow, furnished; lot 50x170. Inquire at 1325 SUNSET BLVD.

HOLLYWOOD—
For Sale, Exchange, Wanted, To Let.

FOR SALE—BEAUTIFULLY FURNISHED, 2-story house in West Hollywood, 3 bedrooms, beautiful lawn, shrubbery, $13,500; Phone 59364 for appointment to inspect. MURRAY & ROBERTS, 1201 N. Western.

FOR SALE—BUYERS, LISTEN TO REASON! 6-rm. colonial, 3 bedrooms, hdw. floors, tile bath, tile sink; side ent., auto heater; $2500 cash, $7750. 1426 N. NORMANDIE.

TO LET—New 4-room bungalow, new 4 and 5-room flats, ready Nov. 1. Prices ranging from $55 to $85. 4689 HOLLYWOOD BLVD. 599953.

FOR SALE—Bargain, new 5-room bungalow and garage, near the yellow car. $800 cash will handle. $75 monthly. 4689 HOLLYWOOD BLVD. 599953.

TO LET—RENTALS—SALES—LOANS.
Call MRS. EPHLIN, Holly 384.
6809 Holly Blvd. I have my own car.

HOLLYWOOD—
For Sale, Exchange, Wanted, To Let.

FOR SALE—
6-room modern bungalow, 1 block from high school. Price $6850. $1500 cash, balance like rent.

5-room stucco north of boulevard; mahogany and ivory finish; fine lawn and shrubbery. Price $2000 below cost. $2000 will handle.

7-room bungalow on finest foothill street, north of boulevard. Large rooms, 3 bedrooms. $11,500. Payments may be arranged to suit.

Hollow tile 4-family flat. Good income; centrally located. Price $25,000, terms.

Owner must have money, therefore will sacrifice his 6-room home located 1½ blocks from school and business center at $6000.

Corner lot 60x142, unrestricted, $2500.

Northwest corner of Vista and Franklin avenue., 114x152; will divide.

CAVANAUGH'S
6736 Hollywood Blvd.
For the above buys and values, call Holly 260 or 57658.

FOR SALE—
One of the best built houses in Hollywood; A REAL HOME PLACE. Eight rooms, four bedrooms upstairs; one 14x28 downstairs; fine condition; hardwood floors throughout; garage room for two cars; extra room for storage, chickens, etc.; gas furnace in large basement; large automatic gas water heater; fine lawn, flowers, lot 60x130; near foothills; within one block of two car lines, near school; fine neighborhood. $16,000; terms if desired; will sell all or part furniture; Dodge sedan, good condition, $1200; Hudson 7-pass. Supersix, just overhauled, new paint, top and tires, $1000.
Telephone for appointment to see this snap.
MARK W. SHAW, Owner, 1844 Canyon Drive. Tel. 598545.

FOR SALE—HOLLYWOOD BUNGALOW.
A new Spanish type bungalow, six rooms, breakfast nook and tiled bath, front porch. Well located on lot 55x135. Garage. Many built-in features, including convenient Pullman in breakfast nook. Excellent oak floors, tiled-in sink, beautiful fixtures and attractively decorated. This property is underpriced at least $2000. A bargain at $7450. Cash down $1900. Balance small payments monthly. Ask Mr. Kirker, 579323.
WOOD & REHBEIN,
7038 Hollywood Blvd.

FOR SALE— BARGAIN.
NEW SPANISH BUNGALOW.
$5750.
Modern, 5 rooms, breakfast nook, garage. Two blocks south of Santa Monica Blvd., on N. Virgil.
Fine residential section.
Two blocks from University.
Inspect it, then call.
Owner, M. H. KANARY, Phone 597855.
5444 Hollywood Blvd.

FOR SALE—
COFFMAN HAS IT IF IT'S A BARGAIN. SEE THIS ONE.
6-room bungalow on dandy, unrestricted lot, 60x150, between Vermont and Western, near State university. Price $6300. Also see College Hills, near blvd. and State university, 4-room bungalow on a dandy unrestricted lot, 60x160, $4400; $1000 cash to handle. CARL COFFMAN REALTY CO., 4580 Melrose ave. Take Heliotrope Drive car west on 7th st. to Melrose and Normandie.

FOR SALE—WEST HOLLYWOOD.
$7950; WORTH $9000.
ONE-THIRD CASH.
New artistic Spanish 6-room bungalow, extra large living and dining-room; dome ceiling, jade finished interior, tile bath and shower, tile sink, hardwood floors, spacious verandas, large corner lot, beautifully wooded.
7500 SUNSET BLVD.
Phones 57148 or 578014.
Open Sunday.

FOR SALE—
NORTH OF HOLLYWOOD BLVD.
Ten-room two-story substantial residence in choice residential district. Just placed on the market at a price that will sell quickly. Large living-rooms, six bedrooms and a sleeping porch, two baths, newly decorated and in good condition. Ideal for a large family.
NORTON & BUNCH,
6506 Hollywood blvd. 578622; 577485.

FOR SALE—
HOLLYWOOD SACRIFICE.
2210 BEACHWOOD DRIVE.
A beautiful 10-room Hollywood home above the boulevard, 2 baths, lot $30, lease. Liv.-rms. upstrs. $2500 cash payment $4000; nothing more to pay for two years. Investigate.
CALMIN CORPORATION.
Mr. Plumridge. 703 W. Eighth st. 62163.

FOR SALE—
HOLLYWOOD FOOTHILL HOME SITES.
Beautiful lots, high, dry and healthful from $350 up. Easy terms. Acres and half acres from $750 up. Just off Cahuenga avenue. Near car line, school, etc. Motor out Cahuenga ave. to Hollywood Park or Phone DR. DOUGLAS, Holly 6812.
579448. F. B. LONGLEY, 6663 Holly. Blvd.

FOR SALE—AT A BARGAIN.
In Hollywood, on Orange Drive, a 6-room bungalow, modern and complete in every detail. Three sleeping-rooms, fireplace, oak floors, etc. The price of $6800 is for quick sale. Only $2500 down, balance monthly. This is a snap. Ask Mr. Kirker.
WOOD & REHBEIN,
7038 Hollywood Blvd. Phone 579323.

FOR SALE— 6-ROOM HOME.
Wonderful new 6-room home to be sold this week. Has many special features. Hardwood floors, tile bath and sink. Lot 50x145 with double garage. See this today. 5547 Romaine st., or call Mr. Kinder, Holly 1383 at C. C. ALBRIGHT CO., 5910 Hollywood Blvd.

FOR SALE—By owner, 4-family flat building, 5 rooms each; hollow tile construction, mahogany and old ivory finish, fireplaces, gas radiators, tile baths and showers and garages. Location center of Hollywood. Price reduced to $25,000, $10,000 cash will handle. ANNA H. VAN WINKLE, 6131 Afton Place. Holly 2702.

FOR SALE— —$13,500 HANDLES
2 new duplexes on one of the finest corners in Hollywood; income $4180 year. Price $30,000.
A. B. STRODE,
4803 Hollywood Blvd. 1310 N. Vermont. 598331. 599638.

FOR SALE—FOR $9000.
VERY FINE HOLLYWOOD HOME.
3 large bedrooms, spacious living-room, dining-room and den; large grounds, 50x190. Good garage, near the yellow car. Easy terms can be arranged.
579448. F. B. LONGLEY, 6663 Holly. Blvd.

FOR SALE—Beautiful 5-R. white plaster home, tile bath, sink. H.W. firs., auto heater, heavy pergola over side drive, east front, N. of blvd. New. If sold this week, $8500. Cash required, $4000. OWNER, 57277; evenings, 560845.

FOR SALE—If you want to buy or sell property in Hollywood why not talk to men who specialize in same. Phone us.
GIBSON-HESTON-GUERTIN.
"Know Hollywood Real Estate."
6408 Hollywood blvd. Holly 544 or 57395.

FOR SALE—New Spanish colonial, stucco, six-room bungalow. Hand painted decorations, very artistic; located at 2015 N. NEW HAMPSHIRE ST. Beautiful Los Feliz Tract. Open for inspection except Sunday. Price $10,500.

FOR SALE—BARGAIN IN HOME AND INCOME; fine corner property, close in, Hollywood way, ready for occupancy; must sell by Nov. 1; price $8000; cash $2500, balance to suit. ALVARADO REALTY CO., 2040 Sunset Blvd. Wilshire 5396.

FOR SALE—Immediately, fine home in first block north of Hollywood blvd., on Wilton, for $15,000, $10,000 cash. I also have a fine home in Glendale, nearly one acre. Owner, 348 W. PARK AVE. Phone Glendale 660-W. Glendale.

FOR SALE—"SERVICE WITH SAFETY."
To buy, sell, rent, insure, loan, build on HOLLYWOOD PROPERTY.
—TAFT REALTY CO.—
"We've Been Here Thirty Years."
6751 Hollywood Blvd. 59045. Holly 3060.

TO LET—A beautiful 5-room flat, north of Hollywood Blvd., for 3 months or longer, unfurnished, or will sell all or part of furniture; immediate possession. 1780 HIGHLAND AVE. 578034.

FOR SALE—Bargain in 2 vacant lots, best West Hollywood residential section.
E. J. WILBUR,
6723 Hollywood Blvd.
57602.

FOR SALE—I have a fine lot out Hollywood way on which I will build a duplex house and sell two thousand dollars down, balance as you please. Address V, box 43, TIMES OFFICE.

TO LET—JUST COMPLETED, READY FOR OCCUPANCY NOV. 1, HIGH-CLASS, MODERN, 4 AND 5 FLATS. VERY BEST LOCATION, NORTH OF HOLLYWOOD BLVD. 1756 LA BREA.

TO LET—
AGENTS NOTICE.
New, beautiful home, never occupied, unfurnished, 8405 DE LONGPRE; 8 rooms, 3 baths, vacant, $250 per mo.

FOR SALE—New Spanish double bungalow, nr. Western. 5 rms. each side, living-rooms 16x21, dining-rms. 13x17; two large bed-rms., tile baths, brkfast nooks. $4500 cash, terms. MR. SINKS, 1214 N. Hobart. 59671.

FOR SALE—By owner, 6-room bungalow and 3-room cottage on same lot, 50x160. Hardwood floors, sleeping porch, nice lawn. Sacrifice $9000, terms. 597976.

FOR SALE—
6-room colonial bungalow, situated at 1324 FULLER AVE., all hardwood floors and built-in features. Priced right.

FOR SALE — 7-ROOM SPANISH STUCCO, SMALL CASH PAYMENT, REASONABLE TERMS. 1219 ORANGE GROVE AVE., HOLLYWOOD.

FOR SALE—I own a fine hill lot out Hollywood way on which I will build to suit. One thousand dollars down, balance like rent. Address V, box 42, TIMES OFFICE.

FOR SALE—Beautiful 10-unit court on Western ave., above Hollywood Blvd. Price $60,000. Income $8200. H. KORNFELD, 1652 N. Mariposa. 599068.

FOR SALE—
Lot 60x150, in West Hollywood, 17 bearing orange and lemon trees; $2750. Easy terms. PHONE 578909.

FOR SALE—6-room house, corner lot, 50x145; move house rear, build duplex; price $5250. 1133 Lillian Way, Holly. 6996.

FOR SALE—Great bargain for cash. 5-room colonial. OWNER, 962 Wilcox.

HOLLYWOOD—
For Sale, Exchange, Wanted, To Let.

FOR SALE—
THREE WEEK-END BARGAINS.
$7000 HOME.
BEAUTIFUL 6-room bungalow, modern and up to the minute; hardwood floors throughout; a lovely home in a good location. Roses and fruit trees. Very good terms.

$15,500 FLAT.
A WONDERFUL BARGAIN in the West Adams district, just a little north of Adams, 4-family, 4 rooms each; mission finish, fine income; paying better than 15 per cent, and the rents are very low. Good terms.

$21,000—COURT.
Westlake.
Five units, newly completed, income $300 per month; and a rare bargain; as this gives you a real home with fine income; rents are way below anything else in the district; large lot; plenty of room between the houses. Each unit is separate. Terms.

THE HOYT COMPANY.
331 Security Bldg. Phones 15787, 15992.

FOR SALE— DREAMS!
The ethereal environment of
CIELO VISTA TERRACE
(In West Hollywood,)
lures one from the commonplace to the enchanted.
Imagine your home on a sightly eminence overlooking the city and commanding a view of mountains and sea; bathed by invigorating sea breezes; sheltered by giant oaks; boulevards providing easy access; and all domestic conveniences. Restricted.
Sites in our Second Unit quarter-acre and more, prices from $2500 and up. Terms.
LEWIS B. WOOD,
Holly 6567. Sole Agent. 8001 Sunset Blvd.
FRANK O. WELLS, Mgr. Open Sunday.

FOR SALE—
NEW DOUBLE BUNGALOW.
$10,000.
BARGAIN BY OWNER AND BUILDER.
Just completed in good rental section of Hollywood. Spanish style stucco double bungalow; hardwood floors throughout; tile bath and drainboard; batchelder; tile mantel; elegant decorations; double garage and all modern features; lawn and shrubs; close to two car lines, schools and stores; lot 50x150; part cash, balance terms. R. H. AHRENS, LOCATED 951-53 N. RIDGEWOOD PLACE.

FOR SALE—Charming new Spanish tile roof bungalow in choice location with delightful view, of five large rooms and breakfast nook on a good corner lot, improved with lawn, shrubbery, etc. This is a most excellent buy for $7000, terms will handle.
NORTON & BUNCH,
6506 Hollywood blvd. 578622; 5774[illegible]

FOR SALE—Hollywood's most beautiful building site, two lots (128 and 129, Hollywood Park Place,) corner Vine st., Longview and Mound, north of Hollywood Blvd. Faces 3 streets, commands finest view in Hollywood. Sewer in on Vine st. Take a look at it. Courtesy to agents. Owner, F. C. HAGEMAN, Chatsworth, Cal.

FOR SALE—A SNAP.
UNRESTRICTED LOT, 60x150—$3150.
HOLLYWOOD BARGAIN.
7-room colonial, hwd. floors, strictly modern, highly improved, $8000.
WICK & FLETCHER, 1131 N. Western ave.

FOR SALE—Unrestricted business corner on Santa Monica blvd., west of Vermont, 125 feet on boulevard. For price
SEE HARRY C. CARL,
With Fred W. Carl Realty Co.,
598302. Hollywood blvd. at Western.

FOR SALE—$1500 DOWN.
New 5-room bungalow in West Hollywood. Two bedrooms.
A. B. STRODE,
4803 Hollywood blvd. 1310 N. Vermont. 598331. 599638.

FOR SALE—OR EXCHANGE.
$35,000—HOLLYWOOD INCOME—$35,000.
3 flat bldg. and duplex, very well located, showing fine income. Will take in lots, bonds, diamonds or what have you? Call today. E. J. DWYER, Hollywood 405.

FOR SALE—6-room bung., on Franklin, near Highland; tile bathroom, basement, furnace, rose garden, ideal location, open to offer; appointment. FITZ, Hollywood and La Brea. 57496.

FOR SALE — $1500 DOWN. BUNGALOW COURT, FURNISHED, NEAR SANBORN; here is your home and income. HOLLY 5542.

FOR SALE—Quick action necessary, new Spanish bungalow, 6570 HOMEWOOD; tile bath and shower; hdw. floors, garage; 50-ft. lot. Will take Liberty Bonds. VERMONT 838.

FOR SALE—A snap, 50x130 feet; with a 5-room bungalow, in business section, next to stores on boulevard; only $10,500. MATTESON & MATTESON, 5114 Sunset blvd. Holly 172.

FOR SALE—Beautiful Italian style bungalow, 7 large rooms, with patio, very modern. $16,000. Owner, 1301 ORANGE GROVE AVE., Hollywood. Holly 6232. No agents.

FOR SALE—Hollywood, Whitley Heights; 2 lots; $1375 each; $325 cash. Call MR. HANDY, 4657 Hollywood Blvd.

FOR SALE—5 large rms., sleeping porch, furnace, fruit; north of Blvd., real home. $6600. 4826 RUSSELL AVE. Owner, 59678.

FOR SALE—Owner, double bungalow, Coronado, north of Sunset blvd. at pre-war prices. Am leaving city. WILSHIRE 5749.

FOR SALE—$975 cash, $60 mo., 3-rm. new bung., garage, trees. $4250. HOLLY 4869.

FOR LEASE—Two best new mansions in Hollywood. 5811 CARLTON WAY. $250.

TO LET—FIVE-ROOM MODERN BUNGALOW. CALL HOLLY, 2758.

FOR SALE—Unrestricted lots close in. 50-ft. fronts. $2500. Cor., $2750. 577635.

GLENDALE—
For Sale, Exchange, Wanted, To Let.

FOR SALE—
THE HARDEST PIECE OF PROPERTY TO DESCRIBE WE EVER HAD, because it has so many attractive features.
It is an ideal country home in the city of Glendale, set in the center of 1 1-6 acres of fruit and nut trees, berry bushes and roses. With a 6-ft. wire fence on three sides, all the fence posts being imbedded in concrete.
There is nearly every variety of fruit raised in So. California on the place, and all watered by an extensive water system.
The house is a two-story modern with extra toilet on 1st floor. Located one block from car line.
This is just the place for any one who appreciates a beautiful setting for their country home, and it is offered for only $9000, by
YALE BROS. REALTY CO.,
249 N. Brand Blvd., Glendale.
Phone 796-J.

FOR SALE—LARGE HOUSE AND GROUNDS, partly furnished vacant, very attractive inside and out; rare trees, grass, flowers, laundry, garage, an UNUSUAL chance to step into a very homey place; all gas, water and electricity connected. SEE this place at once, just west of Brand blvd., in best residential district. Priced right. Terms, no trades. Call on premises any time. SEE best buy in business lot. 1015 Brand blvd. 121 W. MAPLE ST., Glendale.

FOR SALE—
WONDERFUL OPPORTUNITY FOR INVESTMENT.
10 acres for subdivision. Foothill property with water and electricity. All set to fruit; one block from car line; paved boulevards on two sides.
YALE BROS. REALTY CO.,
249 N. Brand Blvd. Phone Glendale 1569.

FOR SALE—My large, sunny 7-room bungalow. Close to foothills, Glendale. Fruit trees, lawn, flowers, garage, adjoining lot with avocado trees, berry bushes, etc., goes with it if desired. See this real home at 622 N. ISABEL ST., then phone me, OWNER, Glendale 2122-R1.

FOR SALE—SPLENDID CORNER, Everett & Elk; double garage already built middle of lot. You can build duplex facing each street. See this.
GLENDALE REALTY CO.,
131 S. Brand. Glendale 44.

FOR SALE—One acre covered with fruit trees. Heart of Glendale. Ideal bungalow court site, one block to car. Only $5000, $1000 cash. L. H. WILSON, Phone Glendale 1551. 1034 S. San Fernando Blvd.

FOR SALE—A modern 6-room bungalow; $5800; small cash payment; balance like rent; in beautiful subdivision. Take Glendale car to Atwater Station. 3423 PERLITA AVE.

FOR SALE—Recently completed 6-room colonial. Attractive and well built. Breakfast nook; garage; oak floors throughout. 15 fruit trees. Bargain. 466 RIVERDALE DRIVE.

FOR SALE— $5500.
Close in corner, modern 5-room bungalow and garage; room to build another house; close to high and grammar schools. Reasonable terms. Call 331 W. HARVARD.

FOR SALE—$4000, bungalow near 1224 HARVARD, 24 orange trees. $700 worth of chicken houses and pens. Will sell house with 2 lots, $5000, terms; vacant.

FOR SALE— "I SELL THE EARTH." LARGE SAN FERNANDO BLVD. CORNER, AT AN ATTRACTIVE PRICE. EDITH MAY OSBORNE, 210 W. DORAN.

FOR SALE—Vacant lot, 60x250; Glendale foothills, $2500 cash; we will furnish building loan. Apply 5714 S. VERMONT AVE.

FOR SALE— INVESTMENT. Less than 200 feet from Brand Blvd., centrally located. For particulars see J. E. HOWES, 143 S. Brand, Phone Glendale 1918-J.

FOR SALE—Mod. 5-r. bung., large living-r., 2 bedrms., cabinet kitchen, nook, lot 50x145, Gar.; $3800, $750 cash, bal. $45 mo. EDITH MAY OSBORNE, 210 W. Doran.

FOR SALE—Must sell my brand new 3-room modern bungalow, large screen porch, close in. Price $3575. Apply OWNER, 405 West Oak, Glendale.

FOR SALE—Beautiful modern home, 8 rms., bath, dressing room and screen porch, garage, trees, shrubbery; $1000 will handle. 600 E. LOMITA AVE., Glendale.

FOR SALE—$1000, lot 50x166, close to Central; fine view. Inquire 124 W. BROADWAY.

FOR SALE—Lot and small shack, plenty of trees; lot 50x137. 1224 HARVARD. $1100, water in.

WANTED—Will pay cash for lot in Glendale. 124 WEST BROADWAY.

PASADENA—
For Sale, Exchange, Wanted, To Let.

FOR SALE—Close in valuable site for court or apartments. 60x195; small white cottage 5 rooms and sleeping porch, no hdw. floors or "built-ins," but clean, homey and livable; modern plumbing; shade, fruit, berries and nuts; large garage; near schools, stores, churches, adj. Oak Knoll, 2 blocks Oak Knoll-L. A. cars. Price $5500. Easy terms. 409 S. HUDSON AVE. 1 block W. of Lake and N. of California.

CITY LOTS and Lands for Sale.

FOR SALE—
BIG LOTS, $300.
BIG LOTS, $325. LOTS $350.
BIG LOTS, $375. LOTS, $400
LOTS, $425.
These are wholesale prices direct from the owner to you.
NO SUBDIVISION PROFITS.
Prices include graded, oiled streets and city water mains in the streets.
EASY TERMS.
As low as $30 cash and $10 per month, which includes the interest.
FIVE-CENT CAR LINE.
21 MINUTES OUT.
IN THE CITY, WELL DRAINED
HIGH ABOVE THE FOG.
Why buy outside city limits and a mile off car line and pay more too? Consider these facts. Buy in the city, build a temporary home now. "STOP paying rent" is our slogan, let it be yours, too.
TAKE EAGLE ROCK CITY 5-CENT CAR LINE ON BROADWAY TO W. AVENUE 33 AND GLASSELL AVE., GET OFF AT RED TRACT OFFICE, OR
PHONE BROADWAY 1273.
MEAD & CLEMENTS,
517 DOUGLAS BLDG.

FOR SALE—
QUEEN ANNE SQUARE
DUPLEX AND DOUBLE
BUNGALOW LOTS,
$1700 AND UP.
1-4 DOWN, BAL. 6, 12, 18 MONTHS. SIDEWALKS, CURBS AND STREET WORK ALL PAID FOR. ONE BLOCK FROM LOS ANGELES HIGH SCHOOL, ONE BLOCK FROM CAR LINE; SURROUNDED BY THE MOST EXCLUSIVE SUBDIVISIONS IN THE WILSHIRE DISTRICT.
ONLY 50 OF THESE LOTS AND NO OTHERS WITHIN ONE MILE THAT ARE RESTRICTED TO PERMIT THE INCOME FEATURE. SELECT YOURS IMMEDIATELY.
Take West 11th car to Queen Anne Place, or drive out Wilshire Blvd. to Burck Place, then south to Country Club Drive.
H. C. WOOD, JACK THOMAS,
521 Central Bldg. Phone 64612.

FOR SALE—
PLYMOUTH SQUARE
New houses starting every day. Greatest activity in the city. There is a reason. Wise investors know that reason. Have you investigated? A few lots, high and sightly, still to be had at—
$2500 to $2650.
Sewers, gas, water, electricity and street improvements all in and paid for. Take W. 11th st. car on Broadway. Get off at Burck st. in front of tract office. Or drive out Wilshire to Windsor Blvd., go south to 9th st., then half block west. Phones: 64241; Sunday and evenings, 75079.
G. IVAN PEOPLES, SUBDIVIDER.

FOR SALE—
50x140. $750
ON VERY EASY TERMS.
18 minutes from city, 1 block from car line. Schools, stores and theater within walking distance.
Race and building restrictions; all improvements in and paid for. Gas, water and electricity. Take Long Beach or San Pedro car to Watts, walk 1 block west to
RAMSAUR LOTS
or drive out Compton ave. to Tract Office, corner Main st. and Compton ave., Watts. Only miles from city. Agent on tract daily.
C. C. C. TATUM, Realtor,
Main 3303. 636 Mer. Nat. Bk. Bldg. 13303.

FOR SALE—
BEAUTIFUL WILSHIRE PARK.
$860.
$100 cash, balance $15 per month. We have sold over 180 lots in 30 days. Only few left.
HIGH BLVD. LOTS. BEAUTIFUL VIEW.
SPECIAL EXCURSIONS
every morning 10 o'clock, every afternoon 1:30, through Wilshire.
R. E. IBBETSON & CO.,
12410. 619 W. 6th st.

FOR SALE—Unrestricted; large corners adjoining highly improved Class A Arlington Heights district; $5000 each; near Washington business. Also small corner; $3150. Also double corner; zoned for flats; $6000. Single corner; $3500. Inside lot; $3000. Large Class A residence corner; $4000. Inside 60-ft lots; $3000 each. Also Washington street business lot bargains. W. A. WARD, 10 years at 2315 W. 20th st. Phone 73818. Take West Washington car to Cimarron, any time.

FOR SALE—
YOU WILL LIKE VAN NUYS.
Half-acre Home Tracts. Paved 60-foot street. Curbs, gas, elec. Close to 5 schools, churches, stores, car line. Half-acre lots are usually too far out. These are unusually close in. Better see before purchasing elsewhere.
$10 PER MONTH.
Write, call or phone A. F. HARASZTHY, owner, with R. H. Dunn & Co., 272 Sherman way, Van Nuys, Cal. Ph. Van Nuys 7.

FOR SALE—WESTERN AVE. BLOCK.
Most attractive block on North Western ave. 300 ft. on Western, 100 ft. on Rosewood, 100 ft. on Maplewood. Other Western ave. frontage north of Pico at attractive prices.
ROBARE & CLARK, 464 N. Western Ave.
Exclusive Selling Agents.

FOR SALE—
LOTS—WEST HOLLYWOOD—LOTS.
$1500, WORTH $2500.
$2500, WORTH $3500; unrestricted.
$3250, WORTH $5000.
$3500, WORTH $5000; unrestricted.
$6500, WORTH $10,000.
7500 SUNSET BLVD.
Open Sunday.

FOR SALE—
LOT BARGAIN.
Choice, highly restricted residential lot, 65x180, on Manhattan Place, just north of Pico; cheapest lot in city at $3250; but have to sell. Owner at 4372 S. HOOVER ST.

FOR SALE— BARGAIN.
$6000—50x188, UNION AVE. NEAR 6TH ST. BEAUTIFUL LEVEL LOT. RIPE FOR FLAT OR APARTMENT-HOUSE. CALL MR. BAGSHAWE, WITH CARLIN G. SMITH, PICO 1534. 11322.

FOR SALE — REAL BARGAIN. OWNER leaving city. 6-room colonial, $6500, $2000 cash; breakfast room, garage, side drive, fine lawn. Open any time. 1430 W. 51ST PLACE.

FOR SALE—DON'T WAIT
UNTIL SATURDAY NIGHT TO TELEPHONE YOUR SUNDAY ADS. TO THE TIMES. DO IT FRIDAY OR EARLY SATURDAY; 8 P.M. IS CLOSING HOUR FOR ALL CLASSIFICATIONS. PICO 700: 10391.

FOR SALE—
Moneta Ave. Frontage.
Several business lots near Vernon and Moneta, priced right for quick sale. SOUTHWESTERN REALTY CO., 4220 Moneta, 28338.

FOR SALE—On account of sickness owner leaving for the east. 50-ft. cor. on Moneta, worth $6000, if sold today, only $4850. $1750 cash. DOMBROWSKI, N.W. cor. Moneta and Vernon.

FOR SALE—
AT A SACRIFICE, BEAUTIFUL CORNER LOT IN NEW WINDSOR SQUARE. MUST SELL AT ONCE. PHONE OWNER, HOLLY 6848 FROM 9 TO 12.

FOR SALE—Frontage on 16th, corner lot, E. of Hoover, suitable for 6 stores or garage. Owner will sacrifice for $9000. Call WESTSIDE REALTY, 766 W. 16th. West 4277.

FOR SALE—Genuine bargain in a bungalow lot, on good street near Grand ave. car, $1100 cash. Another good one for $1250, $500 down. See HARRY W. NELSON, 1853 W. 48th st.

FOR SALE—Level lots among the sycamores, 6-minutes' walk south of Pasadena Ave., at end of sidewalk west side of Ave. 57; $890 to $650. Easy terms. RICE, 319½ S. Hill.

FOR SALE—80x188, on Crescent Blvd., near Sunset, only $5500, also lot 62x140 on Crescent, north of Sunset, only $5000. OWNER. Vermont 888.

FOR SALE—$2250. Best bungalow lot in Wellington Square on Buckingham Road, facing 23rd st. Owner, WEST 1578; WEST 4305.

FOR SALE — MANSION AND BUNGALOW COURT SITES, ADJOINING FAMOUS CASTLE. OWNER, FRANKLIN & ARGYLE. 57697.

FOR SALE—
I have 2 good corner lots on Vermont ave., near 48th st. car line. Must sell. Owner, 4717 S. VERMONT AVE.

FOR SALE—Fine business lot on York Blvd., a fine investment, fast-growing neighborhood. Price $1750, cash $500, bal. easy. 5326 YORK BLVD. Garv. 2480.

FOR SALE—By owner, business lot on Vernon near Western, worth $3000, if sold today only $2300. 4352 S. OLIVE. Ver. 838.

FOR SALE—Lots, south side of 20th St., 75 ft. off Western Ave., 75x136, cheap at $4925. VERMONT 7426.

FOR SALE—Nice lot, West Jefferson and 7th ave. Street cars pass it. Price $1400. Information, phone 25317.

FOR SALE—West Adams district, 50-ft. lot, high, sightly, reduced to $1900. CALVERT, 506 San Fernando Bldg. 12626.

FOR SALE—Double bungalow, corner lot. THOMPSON, 1662 Santa Barbara. 79859.

FOR SALE—Residence lot, southwest, $800. 2121 SANTA BARBARA.

FOR SALE—Several good lots. Hollywood way, call week days. 516 N. MADISON.

FOR SALE—Fine bldg. lots, street work in, $500; terms. 3722 STEPHENSON.

CITY LOTS and Lands for Sale.

FOR SALE—
GRAND OPENING
SALE OF LOTS
NOW ON
IN
F. H. DOLAN'S
VERMONT HEIGHTS,
HIGHLANDS OF THE SOUTHWEST.
MANCHESTER
AND
VERMONT AVENUES.
$150 CASH,
BALANCE $15 PER MONTH.
DISCOUNTS FOR CASH OR BUILDING.
High and sightly ground, with character and individuality.
Something better and just a little different. Reasonably restricted. NO TEMPORARIES or SHACKS ALLOWED. For it's the improvements that go in, is what makes and keeps the value up. Lots full size and fully improved.
This is my tenth subdivision of good residence and business property in Los Angeles, and my word for it that it is the best property I have offered to the public.
COME AND SEE FOR YOURSELF.
Courteous salesmen will be glad to answer any and all questions. You will not be urged to buy. A wonderful site for business (VERMONT AVE. FRONTAGE,) home or safe investment; lots sold only from the tract office.
Take University car marked Manchester or Hoover ave. car to 84th place and Vermont.
Open Evenings.
F. H. DOLAN,
OWNER AND SUBDIVIDER.

FOR SALE—
LOTS $750.00.
LARGE LOTS, 50X130.
All improvements are in and paid for. Sidewalks, curbs, street graded, water light and gas.
SPECIAL TERMS TO
BUILDERS.
This choice residence property is located in the southwest on high ground. A wonderful view of the city and mountains. Fine garden soil, good water. Close to school and churches. On 5c car line by book.
DEAL DIRECT WITH OWNERS.
TEMPORARY HOUSES ALLOWED.
We are the owners of this choice property and will let you use your money in the building—only a small payment on the lot. There are now 100 happy families living on the tract, 5 months ago a barley field. Come out to 96th and Vermont avenue today. Our office is open every day until dark (including Sunday.)
GEO. H. PECK & CO.,
Owners, 96TH AND VERMONT AVE.

FOR SALE— ATTENTION.
YOUR LAST CHANCE.
Santa Monica Blvd. at Western ave. 24½x108. Price $7750. Half cash. Never again will you have an opportunity to buy here at this price. If the red car subway program is put through, what will the point where yellow car terminal is situated be worth as business property? Have you vision? PHONE 599949.

FOR SALE—
$300. HOLLYWOOD WAY. $350.
$50 STARTS YOUR HOME.
Bargain lots of commanding view, close to Hollywood, and within 15 minutes' street car ride of business center of L. A. Temporary homes allowed. Race restrictions.
Just 50 of these bargain lots and going fast. Better get yours before it is too late.
SEE OWNER,
1015 Marsh-Strong Bldg.
Phone 60195. Evenings, West 533.

FOR SALE—
50x150—$3500.
On New Hampshire, Catalina, Berendo. First to Beverly Blvd. All street improvements.
WOOD & BRENT, Realtors.
126 W. 3rd st., Room 713. Ph. 66188.

FOR SALE—
50x135.
WILSHIRE FLAT LOCATION.
$5500.
Choice location for high-class flats, where best possible rentals can be obtained. Call Mr. Scott, 56385.
KELLS & GRANT,
56302. REALTORS. Wils. 2664.
WILSHIRE BLVD. AT WESTERN AVE.

FOR SALE—BUILDING CONTRACTOR. WE WILL FURNISH THE MONEY AND BUILD TO YOUR IDEAS AT ONCE. PLANS, SPECIFICATIONS, ESTIMATES FURNISHED.
THOS. B. MORRISON
1122 PACIFIC MUTUAL BLDG.
SIXTH ST. AT GRAND AVE.

FOR SALE—WILSHIRE'S VERY BEST RESIDENTIAL LOTS, near Beverly Blvd. and adjoining Windsor Square. A few of these choice lots are available at very reasonable prices and on terms as low as one-fourth cash. Call C. C. ALBRIGHT CO., 252 N. Western ave. Holly 625.

FOR SALE—
DOUBLE TRANSFER CORNER.
46x160 feet. Income $210 a month; swell location, southwest, $16,000, ½ cash. A snap. See
SHEPARD & TOMS,
5400 S. Hoover st.

FOR SALE—BARGAIN LOT.
40x141 to alley, asphalt paved street, ornamental palms, excellent car service, good restrictions, best buy in So. west at $1350, terms. Apply 1820 W. 54TH ST. West 4789.

FOR SALE—Fine Grand ave. income lot, just north of Santa Barbara, 50x142. All improvements. East front. Owner's sign on lot next to new flats. $3500. Owner, Res. 3835 S. HILL ST. Phone South 2134.

FOR SALE—I have a lot on 57th st., near Western ave., I can sell for $150 down and $15 per mo. Temporary home allowed. Also have 2 double bungalow lots for $350 and $400 down, bal. $10 per mo. 5406 S. WESTERN AVE.

FOR SALE—
6 SOUTH MAIN STREET LOTS,
ONLY $1260. BIG CHANCE.
Business Lots.
STEVENSON, 522 Title Ins. Bldg. 15664.

FOR SALE—Rampart, just north of Sixth, 60 x206.90, running through from street to street; ideal location for high-class apartment, hotel or flats, $12,000; terms. BANKS, 13555. Evenings 22548.

FOR SALE—BEST BUNGALOW LOT in Wilshire, one-half block from Beverly Blvd., 3 blocks from Western ave. See OWNER, 3891 WILSHIRE BLVD. 560691.

FOR SALE—Lot on East 79th street, between Main and San Pedro. A bargain. See MR. PAVLOVSKI or MR. STONE, 228 South Spring. 67016.

FOR SALE—Good double bungalow lot on Normandie near 52nd st., east front, very desirable location, also corner on 51st st. Good terms. Owner, 5317 S. VERMONT. 26436.

FOR SALE— HOLLYWOOD LOT, $1400.
Close to Western, unrestricted; good neighborhood, all new homes in vicinity. A real buy. HOLLY 322.

FOR SALE—
$10 A MONTH.
Large city lots adjoining Moneta Ave. Price $590 up. COCHRANE, 7124 Moneta.

FOR SALE—We can loan you money to buy a lot or build a home. CALIFORNIA REALTY & INVESTMENT CO. 13153. 619 H. W. Hellman Bldg. 51526.

FOR SALE—Fine corner lot with lawn, restricted, 3 blocks from High Schools. 45x170. $2500 cash. 1107 VICTORIA AVE. 73905.

FOR SALE—Vacant lot on 75th street, near Vermont, with garage and driveway, $1250 cash. We will furnish building loan. Apply 5714 S. VERMONT AVE.

FOR SALE—Good city lots for $100. House and large lot, $1200; also clear city trade for country. CUDNEY, 321 W. 3RD ST. PHONE 15829.

FOR SALE—Moneta ave. frontage. 50-ft., near Vernon, east front. Big bargain. Act quick. 5127 MONETA AVE. Vt. 7365.

FOR SALE—Choice lots, $1550, 1-4 cash, or disc. Street all paved, park, near Western. 4029 DENKER, Vermont 5853.

FOR SALE—Vacant lot in Rogers Park, $950 cash. We will furnish building loan. Apply 5714 S. VERMONT AVE.

FOR SALE—50-ft. lot on Vermont ave., only $2500; near here. OAKES, 6262 S. VERMONT AVE.

FOR SALE—Downtown business lot, 60x167; must be sacrificed. See OWNER on premises. 818 S. Hope.

FOR SALE—Bunch of 11 lots for court or bungalow site; bargain. OWNER, 1310 W. Ave. 54.

FOR SALE—Large corner lot; garage on rear; $1500; NORTH DOUGLAS AND HILL DRIVE. Eagle Rock City.

FOR SALE—50-foot lots. $10 per month. De Soto Heights Tract. Office, cor. WABASH AND EVERGREEN. 568181.

FOR SALE—Cheap, lots on Mineral Ave., near W. 16th car line. 52621.

FOR SALE—50x150, court site; $5000; office 3505 SUNSET BLVD.

CITY LOTS and Lands for Sale.

FOR SALE—
WASHINGTON STREET BUSINESS LOTS.
Vineyard to Rimpau Avenue.
Double track yellow cars—5c fare.
"FORESIGHT BETTER THAN HINDSIGHT."
High, level lots just outside City Limits and City Zoning and City Taxes, but virtually in the City.
Wonderful business activity. Two new theaters costing about $80,000 each and many other new buildings are being erected on Washington now.
If you missed it on Western Ave., this is your GOLDEN OPPORTUNITY on Washington. Washington will be a bigger and better business street than Western Ave. because it is the widest and runs through the heart of the city, directly to the beach cities, via Culver City.
WILL DOUBLE IN VALUE IN LESS THAN A YEAR.
Only SIX Lots for Sale.
THE BATTERREE BROTHERS COMPANY, OWNERS.
Tract Office, 4712 W. Washington st.

FOR SALE—
BUYS IN LOTS.
$4500— COURT SITES. —$6750
80x130 120x130
$3200 UNRESTRICTED CORNER $3200
50x120—State University district. A snap buy, $300 under market.
BUY BEVERLY BLVD. NOW.
3 lots, 40x120, UNRESTRICTED, $2500.
QUICK ACTION MEANS MONEY.
50x155—UNRESTRICTED—$3000.
This is a beauty. Ideal for double. Center of Hollywood.
WESTERN AVE.,
Best buy on street—corner, $275 ft.
R. E. MOBARRY,
Holly 4697. Holly 4699.
THE MOBARRY CO.,
649 N. WESTERN AVE.

SPECIAL SUNDAY
EXCURSION TO
BEAUTIFUL WILSHIRE PARK
LOTS 50x150
$860 TO $1250
Special excursion at 10, 11 and 1:30 to show these lots in this new subdivision.
R. E. IBBETSON & CO.,
619 W. Sixth St.
Phone 12410.

FOR SALE—
64x137, DOUBLE FRONTAGE, $800.
ONE BLOCK FROM VERMONT AVE. CAR LINE, HIGH LEVEL LOT, GAS AND ELECTRICITY, STREET IMPROVEMENTS PAID FOR. ONLY $800. SMALL PAYMENT, $10 MONTHLY, OR DISCOUNT FOR CASH. I CAN BUILD YOU TWO DUPLEX OR 4 SINGLE BUNGALOWS ON THIS LOT FOR $8000 THAT WILL RENT FOR $140 TO $160 A MONTH, PRODUCING 20 PER CENT INCOME. EMIL FIRTH, 346 S. BROADWAY.

FOR SALE—
46x135
WESTERN AVE. BARGAIN.
$9200.
Close to Washington, in the path of extensive improvements; this is one of the best small speculations on the street. Call Mr. Scott, 56385, with
KELLS & GRANT,
56302. REALTORS. Wils. 2664.
WILSHIRE BLVD. AT WESTERN AVE.

FOR SALE—
NO PAYMENT DOWN.
SPECIAL BUILDING INDUCEMENT.
LARGE LOT, $800.
Highland Park.
I do not need the cash and will sell you above lot for $10 per month; temporary house allowed. Here is a REAL opportunity to STOP giving your hard-earned money to the landlord. See me today at 506 HIBERNIAN BLDG., 4th and Spring sts.

FOR SALE—
$350. 1-4 ACRE. $350.
$35 CASH, $5 PER MONTH.
IN STRAWBERRY PARK.
Water, gas and electricity. Finest soil. Will build you a house on easy payments. Auto leaves our office every hour during day.
WESLEY ROBERTS COMPANY,
Bdwy. 772. 408 Union Oil Bldg.

FOR SALE—UNRESTRICTED WILSHIRE LOT, $3000. On Irving blvd., very close to Beverly blvd. We offer a lot 50x150, unrestricted, for double bungalow or duplex house; this is the only unrestricted property in all this highly restricted district, and it can be had on very reasonable terms. Call at 252 N. WESTERN AVE., or phone Holly 625.

FOR SALE—NORTH WILSHIRE
UNRESTRICTED LOT.
50-ft. frontage; fine for double bungalow or duplex.
$1950.
This will not last long, so act quick. Call 567170. Evenings, Holly 2588. 606 N. WESTERN AVE.

FOR SALE— LISTEN!
Only $1400, terms, beautiful bungalow lot 42x130 to alley, asphalt paved street, ornamental palms, close to cars and stores. Good restrictions. Apply 1820 W. 54TH. Vermont 2056. Phone evenings, Holly 5605.

FOR SALE—
I have 15 beautiful bungalow lots 1 block off North Western Ave. at the corner of North Oxford and Lemon Grove. This is exclusive territory and ideal location.
L. S. LANGDON, 900 North Western Ave.

FOR SALE—
BEVERLY BLVD. CORNER, $4000.
Unrestricted.
The biggest snap in Wilshire.
C. C. ALBRIGHT COMPANY,
Holly 625. 252 N. Western ave.

FOR SALE—
2 EAST FRONT LOTS,
57x150, $1200 each. Other good lots, with small down payments. 338 SOUTH PACIFIC BLVD., Huntington Park, 29855.

FOR SALE—Only $1100 for a lot in beautiful Walnut Park. Just think of it, $100 under value and can be bought at $300 down and balance $10 a month and interest. See owner 406 GRANT BLDG.

FOR SALE—Bargain by owner, just think, 60x150, one block and half south of Wilshire on Plymouth ave. Only $2500. Ph. 61182 or 75267.

FOR SALE—Vacant lot, 60x250, Glendale foothills, $2500 cash. We will furnish building loan. Apply 5714 S. VERMONT AVE.

FOR SALE—Snap in high, sightly lot, in fine northwest location, only $1650. Hoover, north of First. $950 bank loan. PICO 296.

FOR SALE—Fine residence lot on Larchmont Blvd., between Rosewood and Beverly, reasonable price for cash. OWNER, 429 Gower st. Hollywood 3043.

FOR SALE—BUSINESS LOT
in a business location. W. 54th st., close to car barns. $1500; terms. 1820 WEST 54TH ST. West 1209.

FOR SALE—Northwest corner of Western ave. and La Mirada, 100x150. Terms. Excellent location. VERMONT 279.

FOR SALE—2 choice lots, Vernon ave., unrestricted, 45x145 each, snap, $2000 each, terms. 4710½ WESTERN. Ver. 3462.

FOR SALE—75-ft. corner on Central Ave., north of Jefferson. For a few days only $5000. terms. SOUTH 6483-J.

FOR SALE—FINE LOT IN SOUTHWEST, ONLY $1600. OWNER, 2735 STEPHENSON AVE. BOYLE 2000.

FOR SALE—Close in vacant hill-side lot, 50x150. Innes ave., near Sunset Blvd. HOLLY 6641.

FOR SALE — N. E. corner Moneta and 43rd place, 60x130 to alley. Vermont 838. Owner, 4352 S. OLIVE.

FOR SALE—WESTERN AVE. BUSINESS LOT, $2500. ABOUT ½ CASH, SOME BUY. R. H. SPALDING, 5115 S. WESTERN AVE.

FOR SALE—Double bungalow, with upstairs apt., income $185 month; close in, $10,500. Terms. Ph. BROADWAY 1475.

FOR SALE — VERMONT JUNIOR HIGH SCHOOL TRACT, a few choice lots left. See F. R. DOLAN, 8401 S. Vermont.

FOR SALE—2 lots together, 80x135, close in, $2500, cash or terms. WAGNER, 4601 MONETA.

FOR SALE—Lot 60x148 on Victoria Drive. 9th lot S. of Washington, paved street. WEST 7101; WEST 7093.

FOR SALE—120 lots, $500 a lot, close in; terms. BOYLE 3601.

FOR SALE—LOT 62x141, READY FOR BUSINESS. $4500. 4501 S. WESTERN AVE.

APARTMENT, FLAT Property.
For Sale and Exchange.

FOR SALE—
THREE WEEK-END BARGAINS.
$15,500—FLAT.
A WONDERFUL BARGAIN in the West Adams district, just a little north of Adams, 4-family, 4 rooms each. Mission finish, fine income. Paying better than 15 per cent and the rents are very low. Good terms.
$21,000—COURT.
Westlake.
Five units newly completed, income $300 per month, and a rare bargain, as this gives you a real home with fine income. Rents are way below anything else in the district. Large lot. Plenty of room between the houses. Each unit is separate. Terms.
$7000—HOME.
Hollywood.
BEAUTIFUL 6-room bungalow, modern and up to the minute. Hardwood floors throughout. A lovely home in a good location. Roses and fruit trees. Very good terms.
THE HOYT COMPANY.
331 Security Bldg. Phones 15787; 15992.

FOR SALE—West Adams duplex, $9500, lot 50x135, two 5-room flats. One flat furnished. $2500 down. Call evenings, 2308-A W. 24th. Main 1175.

APARTMENT, FLAT Property.
For Sale and Exchange.

FOR SALE—
BRAND NEW APT.-HOUSE
MUST BE SACRIFICED.
NOW PAYING MORE THAN 25%.
On entire price. Rents low, can be increased. Must be sold quick. $25,000 will handle building, lot and furniture. This out of ordinary. Phone MR. DOANE, Telephone 11957.

FOR SALE—APARTMENT PROPERTY.
$18,000 CASH.
VICINITY OF FIGUEROA AND TENTH STS. 19 ROOMS, COMPLETELY FURNISHED. PHONE OWNER, WIL. 2249.

FOR SALE—A guaranteed four-family flat on a total cash investment of $4500, for a half interest on a contracted $17,7[illegible] class A building and lot. Hollywood way, near Western. Rental $4000 yearly. Phone W. F. MOULTON, at 55395 for appointment.

BUSINESS Property for Sale.

FOR SALE—
Just think it over.
Business lot on Western Avenue for $1600, easy terms.
It's the last one you will ever buy at that price.
BENTON AND BAKER,
Corner Western Avenue and Slauson.

FOR SALE—
STORE BUILDING.
Modern, with living-rooms on beach boulevard corner, lot 60x160, nicely fenced. Lots of fruit, 3 garages, fine corner for filling station. Owner very sick man, must go away for treatments. Will sacrifice everything including fixtures, $6000. $1550 cash, balance $50 month. Like rent. C. A. MATSON, 431 Chamber of Commerce Bldg.

FOR SALE—Store building. Modern with living-rooms, on boulevard, corner lot 60x160, nicely fenced, lots of fruit, garage for 3 cars, fine corner for filling station, owner very sick man; must go away for treatment. Sacrifice everything including fixtures, $6000. $1550 cash, bal. $50 mo., like rent. C. A. MATSON, 431 Chamber of Commerce Bldg.

FOR SALE—STORE AND FLAT BUILDING IN THE SOUTHWEST THAT IS NETTING ABOUT 15 PER CENT ON THE INVESTMENT.
SEE McMICKENS, EXCLUSIVE AGENT.
SOUTHLAND REALTY CORP.,
PHONE 67764. 413 S. HILL ST.

FOR SALE—
Vermont near Washington.
Large corner lot, 4 stores, 6-room house, garages and shop. A rare chance for keen investor. $35,000, $15,000 cash. 1617 W. WASHINGTON. 73940.

FOR SALE—AT A BIG SACRIFICE.
Business lot on Hollywood Blvd. at a price that will surprise you. See me Monday on this. J. A. BENSON, 4535A Hollywood Blvd.

FOR SALE—On Pico st.
A business lot at 1914 prices, near Western ave. Stores will rent at once.
F. M. RUNKLE.
Pico near Hobart. 71275.

FOR SALE—Fine brick garage; Los Angeles st.; close in; value steadily increasing; requires $24,000 to handle; net return over $2200. Inquire R. C. GOODSPEED, 416 Central Bldg.

FOR SALE—Fine business corner, 50x150; small building, SO. 4384-J.

INDUSTRIAL PROPERTY—
For Sale and Exchange.

FOR SALE—
FINE CORNER ACRE fronting 304 ft. on new BOULEVARD, in the midst of WELL SETTLED and FAST GROWING community. Can be cut into 6 big lots, each with boulevard frontage, but must be sold as a whole for cash. WONDERFUL CORNER FOR OIL STATION, AUTO REPAIR SHOP and numerous other lines of business. This WILL BE SOLD CHEAP at wholesale, but you MUST ACT NOW. See OWNER, 518 Security Bldg.

FOR SALE—Over 5000 feet Harbor frontage. Best of concrete floor all through; A good building that can be used for most any kind of manufacturing or other business. Will sell at a great bargain; might take a little good exchange.
GEO. H. BLOUNT,
405 American Ave., Long Beach.

FOR SALE—Factory site, free, 14 miles out. 10 acres at $2500, three miles out. Bargain—Alameda and Slauson.
WOOD & BRENT,
126 W. Third st. Phone 66188.

FOR SALE — 30,000 sq. ft., with trackage, building 20,000 sq. ft. MADSEN IRON WORKS, Main 7171.

FOR SALE—Or Lease—Harbor frontage if desired. C. H. EUBANK, Wilmington.

INCOME Property for Sale.

FOR SALE—Why figure on building a court when we can sell you 5 units, 2 furnished, $15,000 cash will handle, showing 25 per cent on amount invested? You will have to act quick. See Mr. Huges or Binck.
Also 10-unit court, unfurnished, north of Hollywood blvd., $15,000 cash will handle; will show about 25 per cent on investment. This is a real buy, for income property pays. See
567081. BINCK & HAGUE. 567082.
E. CLARKE COMER'S UNITED OFFICES.
415 S. Western ave.—415.

FOR SALE—
ATTENTION!
INCOME BUYERS, ATTENTION!
We specialize in income properties in all parts of the city. If your money isn't earning 20 per cent net, see us at once. We offer the best at less.
C. C. CURNUTT CO.,
805 W. 7th St.

FOR SALE—
$16,000—Arlington Heights; splendidly built 4-family flat, consisting of two 4-room lowers and two 5-room uppers, in growing district, between W. Washington and 16th st. car line. Each flat has one bedroom and one built-in bed, hardwood floors, floor furnaces, front and back porches, all in excellent condition. Building less than 5 years old.
KING REALTY CO.,
2509 W. Washington. West 6890.

FOR SALE—
DANDY COURT SITE.
Near Western ave. and Melrose, 100x145. Price $5650. Also unrestricted corner, 50x145, near Western, $3000. CARL COFFMAN REALTY CO., 4580 Melrose ave. Take Heliotrope Drive car west on 7th st. to Melrose and Normandie.

FOR SALE—Best section W. Adams district. New cream stucco 4-flat bldg., 26 rooms. Tile entrance, tile baths, h.w. floors throughout, separate gas furnaces. Wonderful home with income. $15,000 may remain on mortgage. Price for quick sale $36,000. PH. 52964. Might consider lot up to $8000.

FOR SALE—Quick action necessary, Moneta ave., bargain, 56-ft. lot on Moneta, north of Vernon with two nearly new 4-room bungalows, worth $12,000; if sold today only $9700; $3400 will handle. Income $75. DOMBROWSKI, N.W. cor. Moneta and Vernon.

FOR SALE—Double bungalow, including furnishings, built-in beds, etc.; double garage. Fine, close-in location. Owner will sacrifice for quick sale. Only $7500. ½ cash. Inquire 1461 W. WASHINGTON. West 4556.

FOR SALE—
FLAT— —FLAT
9th ave., near Washington, 4 4-room flat, 4 garages, highly modern. Big income. Price $21,000. Name me your terms. STEVENSON, 522 Title Ins. Bldg. 15664.

FOR SALE— $24,000.
16 per cent Net Income.
4-family modern stucco, 5-room flat, monthly rental $315; the location could not be better. $10,000 cash necessary. W. C. KUNKEL, 2067 W. Washington, at Hobart.

FOR SALE—Two-story duplex, income $175 per month, on Menlo avenue, near West Adams. An exceptional buy at $12,000, terms. Ask for MR. PAVOLVSKI or MR. STONE, 67016. 228 South Spring.

FOR SALE—Will take residence to $10,000 and cash for beautiful white plaster 4-flat near Ambassador. 26 rooms, priced low at $31,000. Owners and agents get busy, this is a rare one. OLSEN & BELL, Phone 15875. 327 Union Oil Bldg.

FOR SALE—10-unit Spanish court, in the heart of Wilshire; lot 140x330; just completed, 4 rooms each; finest court in Wilshire district. $9600 income.
L. S. LANDON, 900 North Western ave.

FOR SALE—NEW WILSHIRE FLATS. By owner, $35,000, all leased for year. Very complete and high class in every detail. Shown by appointment, 1 to 4 p.m. No agents. WIL. 7834.

FOR EXCHANGE—S. HOPE ST., NEAR 5TH ST. 115-ROOM APARTMENT BLDG., LOT 56x165. PRICE $65,000. WILL TAKE $25,000 IN TRADE. SEE CULP OR LEVY, 312 S. HILL ST. 61948.

FOR SALE—DUPLEX SACRIFICE.
Beautiful home, good income, 7 rooms each side, 3 bedrooms upstairs, exclusive Wilshire new, strictly modern. Call 207 W. EIGHTH ST. Sunday 420 S. Wilton Place.

FOR SALE—16-room apt., 12 rooms, furnished, and two four-room cottages, close to W. 16th st. Income $250 per month. $15,000. A rare bargain. HOBSON, 2569 W. Pico. 74274.

FOR SALE—
Cheapest and best duplex in town; income $200 per month. Located 2535 4th ave., near Adams. Call 63556. MR. RUBEN.

FOR SALE—Make offer Monday on lot with or without the damaged building, 1316 ORANGE ST., to J. W. MACKEY, owner, 1301 Sunset blvd. No phone.

FOR SALE—Only $1830 cash, new double bungalow, 38th, near Vermont, 5 rms. each side, double garage, rented for $1530. Principals only. OWNER, 22466.

FOR SALE—Flat corner 12th st. and 3rd ave., new 5-family flat, choicest location in city, surrounded by finest of homes. Owner on premises.

FOR SALE—LEASE ON 5 STORES, DOWNTOWN; SUITABLE FOR ANY PURPOSE; OPPORTUNITY FOR BIG RETURNS. ADDRESS P, BOX 536, TIMES BRANCH.

FOR SALE—If you want a bungalow court bringing in $480 per mo. income on $8000 investment, CALL 22602.

FOR SALE—4-family flats, modern, 4 rooms each. Owner at 324½ W. 52ND ST. Price right; terms.

INCOME Property for Sale.

FOR SALE—
THREE WEEK-END BARGAINS.
$21,000—COURT.
Westlake.
FIVE UNITS, newly completed, income $300 per month, and a rare bargain; as this gives you a real home with fine income; rents are way below anything else in the district, large lot, plenty of room between the houses. Each unit is separate. Terms.
$15,500—FLAT.
A WONDERFUL BARGAIN in the West Adams district, just a little north of Adams, 4-family 4-rooms each, mission finish, fine income, paying better than 15 per cent and the rents are very low. Good terms.
$7000—HOME.
Hollywood.
BEAUTIFUL 6-ROOM BUNGALOW, modern and up to the minute; hardwood floors throughout; a lovely home in a good location; roses and fruit trees; very good terms.
THE HOYT COMPANY,
331 Security Bldg. Phones 15787, 15992.

FOR SALE—Completely furnished, Hollywood court, 10 units, plastered, 3 rms. each. Tile bath and built-ins. Lot faces 2 streets, 90x290; plenty shrubbery and well illuminated, 5-rm. bung. on adjoining lot, 50x145, occupied by caretaker; 6 garages. Income $675. Price for short time only, $32,800; cash required, $20,000. MR. BENEDICT, 6508 HOLLYWOOD BLVD. 57277. EVENINGS, 560845.

FOR SALE—BY OWNER—
HOLLYWOOD HOME AND INCOME.
2 bungalows on large lot, close to Western ave. and Santa Monica Blvd. Beautiful shrubbery. Must be seen to be appreciated. Equity $6000. Will consider less. CALL 71298 for appointment. No agents.

FOR SALE—In order to close an estate I will sell at a bargain business property known as 817 S. Los Angeles st. This property is bringing in a big return and must be sold. Agents, take notice! Phone Pico 3926, J. C. CRAIG, Executor of O. Kiata Estate, 901 Western Mutual Life Bldg., Los Angeles.

FOR SALE—
BUSINESS CORNER ON VERMONT.
Fine brick building. Four stores, six apts. Furnished. Income $6000 per annum. The best buy on Vermont ave. PHONE 26195.

FOR SALE—Close to Huntington Park, $1500 cash for new 4-room bungalow, screened sleeping porch, large walnut trees, lawn. Price $3500. Will sell completely furnished. Investigate. Call WM. McBURNEY, 12548.

FOR SALE—
BARGAIN.
Close-in corner lot, improved with new modern 4-flat bldg. and duplex house, 12 rms. Bargain if sold this week. 538323.

FOR SALE—4-flat, $7500; worth $10,000; live in one, rent three; what more can you ask; each flat has 4 rooms and bath, corner lot. JEWEL-KREKE CO., 313 H. W. Hellman Bldg. 14134.

FOR SALE—BARGAIN FLAT BUILDING. $15,500; new, 4 rooms each flat, hdw. floors, fireplace, 4 garages, good income; terms. BUSINESS SALES CO. 61243.

FOR SALE—Real sacrifice, 3-story furnished apt. building, walking distance, paying $800 per month. $10,000 under value. A. R. JONES, 430 Security Bldg. 61736.

FOR SALE—BEST BUY.
Vermont Ave. income property.
Corner stores, 5-room house.
$13,000 will handle. WEST 2261.

FOR SALE—Sacrifice to close an estate. 74x175, partly improved, N.W. cor. 7th and Gladys. TREOSTI, 108 Court st. 13189.

FOR SALE—Double 4-rm. house, rear 3 rms., near U.S.C. Income $110. $1200. Price $5400. 1017 W. 36TH. West 2002.

FOR SALE—$8550, 8 rooms, 2 baths, one 3 room, one 5-room, 4 garages. Will rent $110. See owner at 4628 W. 17TH PL.

FOR SALE—Income $7200 per annum on an investment of $10,000. You'll have to hurry. W. H. STACY, 401 Fay Bldg.

FOR SALE—1256 33RD AVE., new 4-family flat bldg., just finishing. Pico car.

FOR SALE—$15,000, bungalow court. Partly finished. Producing inc. 1439 Crown Hill.

SUBURBAN Property for Sale.

FOR SALE—FACING ON BLVD., 5 ACRES, 320 TREES, MOST OF THEM IN BEARING, LOTS OF BERRIES, ETC. SANDY LOAM SOIL, PLENTY CHEAP WATER, DANDY PLACE FOR CHICKENS, SPLENDID 5-ROOM BUNGALOW, BATH, ELEC. FINE LAWN AND SHRUBBERY. THIS IS A BEAUTIFUL HOME WITH GOOD INCOME, AND AT A SACRIFICE PRICE $10,000. $2500 WILL HANDLE. SEE McMICKENS, EXCLUSIVE AGENT, WITH SOUTHLAND REALTY CORP., PHONE 67764. 413 S. HILL ST.

FOR SALE—OR EXCHANGE—
5 ACRES YOUNG WALNUTS INTERSET WITH PEACHES. MODERN BUNGALOW, CHICKEN CORRALS, GARAGE, ETC. PLACE IS CLEAR. $1500 WILL HANDLE. WILL CONSIDER PROPERTY IN ALHAMBRA, OR LOS ANGELES IN AN EXCHANGE.
SEE MR. McMICKENS, EXCLUSIVE AGENT.
SOUTHLAND REALTY CORP.,
PHONE 67764. 413 S. HILL ST.

FOR SALE—OR EXCHANGE—Owner has fine two acres rich loam land half mile south Inglewood city limits, Inglewood Ave., improved [illegible] improved with nearly new four-room and screen porch plastered house, gas, electricity, water, convenient to school, cars and store. Exceptional for gardening and particularly poultry. Want desirable Los Angeles residence property to $6500. Phone 10012, SPERRY; evenings South 3164.

FOR SALE AND EXCHANGE—
POULTRY RANCHES, WALNUT, ORANGE AND FRUIT GROVES, ACREAGE, AND UNIMPROVED LANDS IN BEAUTIFUL SAN GABRIEL VALLEY, WHERE WE HAVE SPECIALIZED FOR YEARS.
SEE MR. McMICKENS,
SOUTHLAND REALTY CORP.,
PHONE 67764. 413 S. HILL ST.

FOR SALE—1 1-4 acres, modern 7-room bungalow (stucco finish,) hardwood floors throughout, tile bath, tile sink, laundry trays, basement, furnace, double garage 18x24, brooder house 500, laying house 60x24, family orchard. Apply owner, T. W. WATTS, Santa Anita Ave., Arcadia, south of Balloon School.

FOR SALE—20-acre ranch, only 2½ miles west of Burbank's business district, directly in path of its rapid growth; two good houses, large barn, pumping plant; 5 acres fruit; fine place, and positively best value in San Fernando Valley; $975 an acre. Terms. Route 3, box 127, BURBANK.

FOR SALE—In addition to places advertised have others 1 to 20 acres, improved and unimproved, same district, have resided past 11 years in this section on acreage; valuable advice to beginners in poultry raising, etc., assuring against loss or failure.
SCHWARZKOPF REALTY CO.,
64080. 6th & Bdwy. 223 W. P. Story Bldg.

FOR SALE—
FREE—FREE—FREE—FREE—FREE
Three months' subscription to the VAN NUYS NEWS, which gives information concerning the wonderful San Fernando Valley, the market-basket for Los Angeles.
R. H. DUNN & CO., Van Nuys, Cal.

FOR SALE—My beautiful $7250 5-room, up-to-the-minute bungalow, garage. Ramona acres, one-half block from street car and stores. Will sell $2000 cash, balance easy terms, or will trade for Los Angeles lots or bungalow. Apply 5714 S. VERMONT. Tel. 269882.

FOR SALE—Sacrifice; I own 20 acres at [illegible]gah; very fine soil for citrus, walnuts, fruit or general farming; close to best blvd. in San Fernando Valley. Owens River water, cement pipe line; sacrifice at actual cost; only $425 per acre, worth $550. Owner, F. C. HAGEMAN, Chatsworth, Cal.

FOR SALE—
WALNUT PARK.
Beautiful home, lot 80x135. Very large rooms, modern.
CALMIN CORPORATION.
Mr. Plumridge. 704 W. 8th St. 62163.

FOR SALE—1 acre, 5-room modern bung., with fruit trees and some chicken equip. A good buy in the Arcadia district.
SCHWARZKOPF REALTY CO.,
64080. 6th and Bdwy. 223 Story Bldg.

FOR SALE—5 acres, gas, elec., telephone; fine buy in the famous Arcadia dist., decidedly underpriced.
SCHWARZKOPF REALTY CO.,
64080. 6th and Bdwy. 223 Story Bldg.

FOR SALE—Bargain, Alhambra way. Half acre, three-room and sleeping porch, all kinds fruit, street work, curb and sidewalk. See this before you buy. Only $4500. PHONE 63973.

FOR SALE—Chance to make a profit. 1 1-4 acres pretty corner, gas, elect., water, 6-room house, bath, chicken houses, fruit trees, etc., at a discount, only $4500 terms. STACY, 401 Fay Bldg.

FOR SALE—Or Exchange; 2½ acres improved, 1½ miles south of Artesia. Apply by mail. Artesia or on place Wednesday or Thursday. E. M. POLHEMUS.

FOR SALE—POULTRY RANCHES & ACRES, San Gabriel Valley. I know VALUES. HARVEY G. WOLF, 701 [illegible] Bldg.

FOR SALE—By owner, attractive improved and unimproved acreage in Arcadia. A. L. OUGH, 4th ave. and Valnett.

FOR SALE—10-acre ranch, San Fernando Valley; must be sold at once. Phone OWNER, Boyle 2572.

Arcadia.

FOR SALE—
BY OWNER, CHICKEN RANCH, $3200. Fine acre, new laying house, 20x24, and garage, 16x24.
NEW HOUSE, ACRE, $600. [illegible] choice acre, new, modern, five-room [illegible] bungalow, 33x37.
COMPLETE, PROFITABLE CHICKEN RANCH, fine home, $17,500. [illegible] Arcadia's finest corner; incubators, brooders and everything. 7-room Swiss chalet. Priced to sell; easy terms.
D. G. CATHCART, OWNER,
4th Avenue and Duarte Road.

FOR SALE—Charming 5-room modern bungalow on main blvd. and facing Mt. Wilson; located in the heart of the Arcadia-Monrovia district; lovely ground; garage and flowers; 1 acre of land. R. G. SANDERHOFF, Duarte Road, between [illegible] and 6th aves.

Eagle Rock.

FOR SALE—New 5-room colonial bungalow, breakfast nook, 2-story garage, 2 cement porches. 1 block from car line. Price $5000, cash or terms. 139 N. CASTLE AVE., Eagle Rock City. Garv. 2284.

Property for Sale.

SUBURBAN Property for Sale.

Culver City.

Gardena.

Huntington Park.

Hyde Park.

Inglewood.

La Crescenta.

Ramona Acres.

Sawtelle.

San Gabriel.

South Pasadena.

Van Nuys.

Watts.

BEACH PROPERTY—

Hermosa Beach.

Redondo Beach.

Santa Monica.

OIL PROPERTY—Miscel.

FOR SALE—Oil lot, Huntington Beach, $750 terms. Location between Republic and Miley wells. Excellent buy at price quoted. Tel. 63465. MR. BRANDT, 301 Security Bldg.

WANTED—SIGNAL HILL OR CAL. LEASE. 422 WASHINGTON BLDG., 61604.

ORANGE, LEMON, WALNUT GROVES—For Sale and Exchange.

For Sale.

FOR SALE—(8) acres set to full-bearing Valencia oranges. Strictly modern bung. in best section San Gabriel Valley. Abundance cheap water, gas, electricity. Think of it! Only $16,000, about ½ cash will procure it, balance easy terms. SCHWARZKOPF REALTY CO., ... 228 W. P. Story Bldg.

FOR SALE—10 acres navel oranges. Blooming district. Nice crop now maturing. A bargain at $11,000. 1944 MILAN AVE., South Pasadena. L. A. phone 35448.

POULTRY Ranches—For Sale.

FOR SALE—One and one-half-acre chicken ranch, equipment for 750 laying hens, 1000 baby chicks, including three colony houses and four brooders. Feed house, yards, etc. Fine family orchard, four-room California house. Located on Palm ave., Gardena, Cal. Near Harbor Boulevard. Price $6000. W. E. LARSE, owner, 209 Palm ave., Gardena.

FOR SALE AND EXCHANGE— POULTRY RANCHES, 1 TO 5 ACRES, WITH AND WITHOUT POULTRY. THESE ARE IN SAN GABRIEL VALLEY, WHERE WE HAVE SPECIALIZED FOR YEARS. SEE McMICKENS. SOUTHLAND REALTY CORP. PHONE 67764. 413 S. HILL ST.

FOR SALE—1½ acres, 7-room bungalow, plenty of fruit, fully equipped for poultry, including hatchery, etc. House and ranch tools. Half mile east of Gardena, on Palm ave. 219. Phone 911. Price $7500. LOU WHARTON, owner.

REAL ESTATE—For Sale.

Miscellaneous.

FOR SALE—DON'T WAIT UNTIL SATURDAY NIGHT TO TELEPHONE YOUR SUNDAY ADS. TO THE TIMES. DO IT FRIDAY OR EARLY SATURDAY; 8 P.M. IS CLOSING HOUR FOR ALL CLASSIFICATIONS. PICO 700; 10391.

FOR SALE—BIG BAR. MEX. RANCHES. 422 WASHINGTON BLDG. TEL. 61604.

WANTED—REAL ESTATE.

Miscellaneous.

WANTED—A lot or house and lot. Have a Chalmers light six and some cash for first payment or your equity. Write stating location and price. Add. H. L. HAGER, 120 West Mariposa Ave., Eagle Rock, Cal.

WANTED—All kinds property within four blocks State University, off Santa Monica, on Vermont; have buyers with $1500 up to $15,000 cash. KELLAR & COOPER, 777 N. Vermont. Phone Wil. 1014.

WANTED—If you have any improved or unimproved property that you wish to sell or exchange, owners only, Address RR, box 97, TIMES OFFICE.

TO LOAN—$1000, 3 years, first mortgage on ...

WANTED—Your east of Main st. property for sale. Write me description and lowest price. S. J. BUSH, 1201 E. 7th st.

WANTED—To list property cash, or sale. Handle anything. 500 San Fernando Bldg.

For Cash—Not Classified.

WANTED—We want bungalows, duplex bungalows and flat properties in the southwest, Hollywood, Westlake and Wilshire districts. Many actual buyers waiting. Phone us for quick action. GILMAN & FENNER, Realtors. 808 S. Hill st. Phone 61667.

Houses.

WANTED—Good buy in residence of 8 or more rooms, thoroughly modern, prefer oak floors, tile bath, sink, etc. Must be west of Vermont and north of 10th st. Prefer Wilshire. Must be a bargain. Have just arrived from Texas and mean business. No agents. Address J. R. MALONE, Room 1165, Clark Hotel.

WANTED— 7 AND 8-ROOM HOUSES. HAVE READY CASH BUYERS. A. M. JAMISON, PHONE 61401. 312 Hollingsworth Bldg.

WANTED—Bargains in residences, income property and vacant lots, anywhere. Have 2 offices and get quick action. Describe fully. Address BARGAIN REALTY CO., 800 S. Hill, 67816. 4026 S. Figueroa. 25467. 5893 Moneta ave., Ver. 288.

WANTED—Best 5 to 7-room bungalow, any good location; have $2400 first mortgage and contract in escrow for $3300, payable $50 per month and int. Will assume or pay bal. in cash. MAYO, 510 Laughlin Bldg.

WANTED—Two parties, steadily employed, desire to buy a 5 to 7-room modern house in or near Hollywood. Have $160 as first payment, and can pay $75 each month. P. O. BOX 875, Los Angeles, Cal.

WANTED—REAL ESTATE. Do you want to sell? See me at once. HIGHEST PRICES, best results, new system. Further information, Pico 1543. 420 PACIFIC FINANCE BLDG., 6th & Olive.

WANTED—Will exchange Winton chummy roadster in best condition, as first payment on bungalow, Wilshire or Hollywood. Balance to be paid $125 month. Phone WILSHIRE 751.

WANTED—5 or 6-room house, Highland Park or Garvanza way. I offer my 5-room cottage, some cash, also 2 beautiful diamonds. 127 EAST 57TH ST.

WANTED—If you wish to sell property near her and your price is fair, see us at once. We have the customers. E. F. RAMSEY, 1102 W. Pico st., 25030.

WANTED—Do you want a quick sale? We have dozens of buyers. A call may mean a sale. Let us try. J. D. HAMMOND CO., 1487 W. Washington. Phone West 4556.

WANTED—WHEN YOU LIST WITH US PREPARE TO MOVE. CONTINENTAL REALTY CO. 4922 S. VERMONT. 26662.

WANTED—Will trade my 5-pass., late model auto for equity in a 5 or 6-room home in S.W. only. Call MAGUIRE, Bdwy. 6615.

WANTED—Small bungalow, good 6-cylinder touring car first payment. Continental Motor. Address T, box 73, TIMES OFFICE.

Lots.

WANTED—I have clients for frontage on Santa Monica Blvd.; also cheap building lots between Western and Crescent Drive. If you want quick action see me; have large scales force. STONE, 408 N. Western. 56588.

WANTED— 2 LOTS PICO HEIGHTS WAY CASH. A. M. JAMISON, Phone 61401. 312 Hollingsworth Bldg.

WANTED—Before 11 o'clock HOLLYWOOD PREFERRED. A lot about 50x150, around $3500, in good location for bungalow court site. STEVENSON, 822 Title Ins. Bldg. 15684.

WANTED—High-class residence lot, west or N.W. Hudson sedan part payment, balance cash. MR. BOQUA, 5430 Hollywood blvd. 599704. Evenings Holly 6727.

WANTED—I have 2 good automobiles, 5-passenger touring and a 2-passenger roadster, late models; will trade for clear lots. 1242 S. MAIN ST., ask for Stimburg.

WANTED—Lots west and southwest. H. C. HOLLINS, Pico 609. 534 Pacific Mutual Bldg.

WANTED—Lot. Have $10,000 well-secured trust deed on city income property. Want lot close in, suitable for apartment. Call 63550. KASS OR RUBEN.

WANTED—Lot subdivision or acreage suitable for subdivision. State particulars. Address S, box 200, TIMES OFFICE.

WANTED—Lot near Melrose and Vermont; give lowest price, location and lot number. GEORGE W. EWING, 646 N. Vermont ave.

WANTED—Bungalow lot, west of Figueroa, south of Santa Barbara. Pay cash. Owner only. MR. GENNER, 280564.

WANTED—Lots for flats or bungalows, also business lot. WARD or CRISMER, 323 C. C. Chapman Bldg. 13836.

WANTED—Trade Ford touring for equity lot in S.W. Call MAGUIRE, Bdwy. 6615.

WANTED—One or two city lots for cash, corner preferred. VERMONT 6940.

Business Property.

WANTED—Good future business property, up to $50,000. Have $30,000 cash. Owners. Address O, box 550, TIMES BRANCH.

Income Property

WANTED— We have a big demand for income property, such as good flats, double bungalows and duplex; if your property is for sale communicate with us at once. See MR. MOSELEY, ROBERT MARSH & CO., 200 Marsh-Strong Bldg. Pico 2412. 10175.

WANTED—Flats, apartment-house, bungalow courts and business property. H. C. HOLLINS, 534 Pacific Mutual Bldg. Phone Pico 609.

WANTED— FLATS. HAVE CASH BUYERS. A. M. JAMISON, PHONE 61401. 312 Hollingsworth Bldg.

WANTED—Would like 10 or 12-room house, duplex or flats, close-in preferred, showing good income. Will make first payment $3500. Address RR, box 175, TIMES OFFICE.

WANTED—APARTMENT HOUSES OR FLATS UP TO $15,000; $6000 CASH; GOOD LOCATION. CLIENTS WAITING. 3771 S. VERMONT. 77442.

WANTED—Good income property, bungalow court or four flats in Wilshire or Hollywood. Have $8500 cash. Address RR, box 204, TIMES OFFICE.

WANTED—REAL ESTATE.

Country and Ranch Property.

WANTED— CHICKEN RANCH, GLENDALE way. Have five-room new residence, Maplewood ave., for exchange. CALMIN CORPORATION, MR. PLUMRIDGE, 708 W. 8th st. 62163.

WANTED—To buy equipped ranch near Los Angeles. State best terms. 316 COULTER BLDG., 213 Broadway.

Orange, Lemon, Walnut.

WANTED—Orange groves; please list quick. C. F. ONTARIO, 401 Fay Bldg.

REAL ESTATE—For Exchange.

Miscellaneous.

FOR EXCHANGE—NEW, ATTRACTIVE 6-ROOM BUNGALOW WITH BASEMENT, GARAGE, ETC., ON LARGE LOT AND GOOD STREET IN SAN JOSE, FREE FROM INCUMBRANCE. WANT LOS ANGELES OR SUBURBS. ADDRESS S, BOX 148, TIMES OFFICE.

FOR EXCHANGE — BETWEEN 8 AND 9 O'CLOCK SATURDAY EVENING THE TIMES' TELEPHONE SWITCHBOARD IS SWAMPED WITH "WANT ADS." AVOID DELAY BY TELEPHONING YOUR SUNDAY ADS. FRIDAY OR EARLY SATURDAY. PICO 700; 10391.

FOR EXCHANGE—WANTED—FROM OWNERS, LIST YOUR PROPERTY, COUNTRY CLEAR for CITY INCUMBERED. "MATCH ANY TRADE." Fred G. Pearce, 502 Baker-Detwiler Bldg. 63419.

FOR EXCHANGE—My $5000 equity in 2-story house and 2 lots, at Venice. Want something away from the coast. Address N, box 824, TIMES BRANCH.

FOR EXCHANGE—Or Sale—Three houses on one lot, Miles City, Mont. Owner, 500 S. Main. Room 412. 19766.

FOR EXCHANGE—Realty Everywhere. Try me on Trades—Any square deal. Pico 2399. A. H. BAILEY, 1111 Story Bldg.

FOR EXCHANGE—Go to BEN WHITE for real estate. 304 BRYSON BLDG.

FOR EXCHANGE—A quick trade for anything. F. C. ONTARIO, 401 Fay Bldg.

FOR EXCHANGE—We match any trade, anywhere. MORRILL CO., 406 U. Oil Bldg.

Houses.

FOR EXCHANGE—One of the finest Italian stucco 12-room homes in the city; new, nothing equal to it. High ceiling place for pipe organ; price $150,000; mortgage $48,000; want $35,000 cash, balance in stocks, bonds, diamonds or good equity. Submit an offer to Mr. Comer. Phone 567081, 567082. E. CLARKE COMER'S UNITED OFFICES, 415 S. Western ave.—415.

FOR EXCHANGE—$35,000. SACRIFICE. PALATIAL WILSHIRE RESIDENCE. Owner going east at once will consider clear eastern property, preferably Ohio, to $15,000. Some cash, balance mortgage for 10 rooms, 3 baths, maid's quarters, double garage, beautiful lot. Located close to Wilshire blvd., just west of Western ave. Must be seen to be appreciated. 64568. H. F. MILE CO., Bdwy. 4005, 1341 Citizens National Bank Bldg.

Income Property

FOR EXCHANGE—2 choice flats on corner in L. A. Price $135,000; will exchange for any clear property up to $30,000, on which can borrow $20,000; submit offers to Mr. Comer. Phone 567081, 567082. E. CLARKE COMER'S UNITED OFFICES, 415 S. Western ave.—415.

FOR SALE—OR EXCHANGE— $35,000—3-flat building and duplex, located near Hollywood and Cahuenga; good income; will take in small house, bonds, diamonds or what have you? Drive out today and make offer. 1543 CASSIL PLACE.

FOR EXCHANGE—Near Ambassador 4-flat, white plaster, 26 rooms, $32,000, for quick deal; will take residence to $10,000 and cash, owners and agents get busy, this is a live one. OLSEN & BELL, phone 15875, 327 Union Oil Bldg.

Suburban Property.

FOR EXCHANGE—Let us know if you wish to trade your Los Angeles or Hollywood residence for Van Nuys close-in improved farms. R. H. DUNN & CO., 272 Sherman Way, Van Nuys. Phone 7.

FOR EXCHANGE—For N. England property, $1700 equity in house at 567 Larabee st., Sherman. Owner, H. L. DOUGLAS, 182 W. Canton st., Boston.

FOR EXCHANGE—½ acre, highly improved, Vermont and Manchester, for a few acre home, 15 miles out. N. TREOSTI, 108 Court st. 13189.

Country Property.

FOR EXCHANGE—160 acres Fresno Grape-land well located, plenty of water; want Southern California; 30 acres highly improved; on car line; San Fernando Valley; want Los Angeles. C. F. BLAKEMORE LAND CO., 622 Van Nuys Bldg. Phone 13009.

FOR EXCHANGE — 40-acre choice alfalfa ranch, near Ontario good house and barn orchard and pumping plant, equity $13,000, for rooming apartment or other revenue-bearing property. STRAIGHT & SCOTT, Ontario National Bank Bldg., Ontario, Cal.

FOR EXCHANGE—220-acre ranch, fair improvements, all under plow, fine for fruits. Worth $32,000, incumbrance $14,400, payable 1, 2 and 3 years. Will sell equity for $9600, easy terms, or what have you; really worth $12,000 for it. T. SNOWDEN, 1191 N. Los Robles, Pasadena.

FOR EXCHANGE—40-acre hog ranch, well improved, 5 miles from Hemet. Want clear lots or residence in L. A. Value $8500; $4000 mortgage. Write X, box Y, Riverside.

TO LOAN—MONEY.

Real Estate and Improvements

MONEY TO LOAN— 7 per cent. On real estate security. Principals solicited. AUSTIN-MURPHY CO., Colorado 23. 41-43 E. Green st., Pasadena. 723 Marsh-Strong Bldg. Los Angeles.

RESIDENCES, APARTMENTS, FLATS— In sums of $1000 and up. Building Loans. Interest 7 and 8 per cent. CONSOLIDATED MORTGAGE COMPANY, 420 Washington Bldg. Phone Pico 3385.

TO LOAN—MONEY ON FIRST MORTGAGE. In various Amounts. Want to place $5000 at once. Will split. SEWARD. Wilshire 1464.

MONEY waiting for good first-mortgage loans at 7 and 8 per cent, $1000 to $3500. Call us for immediate action. 11302. RALPH W. BOYER & CO., 534 Bradbury Bldg.

SPECIAL FUND—$50,000. Will make any good city or ranch loan. Lowest Rates. Prompt Action. DEPENDABLE MORTGAGE CO., 10554. 916-19 Stock Exchange Bldg.

TO LOAN—Money at 6 per cent on residences only, in amounts of $2000 to $7500, repayable in 10 years or before. BODEL & DEWAR, Loan Dept., 614-624 MERCHANTS' NAT. BANK BLDG.

TO LOAN—$1500 TO $25,000. Bungalows, Flats and Business Property. Will buy trust deeds. Money for seconds. 14080 F. H. Everts, 906 Van Nuys Bg. 14080.

OUR own money, amounts $1000 to $25,000 to loan on farm lands anywhere in California. Particulars, GABRIEL HINES, 209 Post st., San Francisco.

WE CONTROL PRIVATE FUNDS And know of all available money. F. A. PATTEE CO., 1217 Haas Bldg. 219 W. Seventh. 66485.

WE WILL LOAN 50 per cent or more on improved property, current interest rates, for one to ten years. ELMER F. CROSBY, 906 Van Nuys Bldg. Phone Pico 472.

6 TO 7 MONEY, city ranches. A. R. Barnet & Co., 631 H. W. Hellman Bldg. Hugh K. Walter, Jr., 3 Rhes, Earnest, 14775.

PRIVATE MONEY, 6 and 7 per cent, on city, Country or building loans. LOCKHART & SON, 781 H. W. Hellman Bldg., 12776.

$750 TO $100,000 at 7 per cent on city improved. SECOND LOANS made. B. W. KINSEY, 819 Trust & Savings Bldg. 63177.

MONEY to loan, $2000, 8 per cent, 2 years, on good city improved property, no commission. WILSHIRE 1662.

...southwest property. W. H. PRINCE CO., Vt. 6400. 4392 S. Hoover st. Vt. 418.

$1000 to $25,000 to loan, all or part, city or country. Money waiting. 66301.

BUILDING LOANS on 1st mortgage to $4000. MARTIN, 702 Story Bldg. Pico 2540.

TO LOAN—8 PER CENT MONEY. FRANK D. TATUM & CO., 215 W. 6th. Main 176.

MONEY to build homes, flats, income property. 426 TITLE INS. BLDG. 66807.

MONEY to loan, current rates. SCHWEINHARD, 222 Grosse Bldg. 67406.

$300 TO $30,000 to loan, lowest rates, city or country, money waiting; R. W. MOYER, 311 Title Ins. Bldg. Main 1511.

MONEY to loan, 8 pct., Hollywood. R. H. MARLEY, 6651 Hollywood blvd. 579665.

LOAN ... FOR CITY IMPROVED. MR. STACE ... T. Johnson Bldg. 61751.

TO LOAN—Highest price paid for short-time paper. B. W. CROWE, 427 Story Bldg.

Money on Salaries, Collaterals.

TO LOAN—FURNISHINGS PRIVATE HOMES. Lowest rates. Confidential. Security left in your possession. Our thousands of satisfied clients our best recommendations. Bdwy. 555. LOAN DEPT., 229 Union Oil Bldg.

QUICK money to people steadily employed. 405 HAAS BLDG., 7th and Broadway.

Money on Diamonds, Etc.

MONEY LOANED— DIAMONDS, JEWELRY AND LIBERTY BONDS. LOW RATE OF INTEREST. FURNITURE, PIANOS, VICTROLAS, AUTOS IN STORAGE. OLD RELIABLE. PROVIDENT LOAN ASSOCIATION, 405 CHAPMAN BLDG. PHONE 12102.

MONEY TO LOAN ON DIAMONDS, WATCHES, JEWELRY. LOWEST RATES. PRIVATE, RESPONSIBLE EST. 52 YRS. A. B. COHN & BRO., ROOM 505 NEW PANTAGES BLDG., COR. 7TH AND HILL STS. BANK REFERENCES. PHONE 62620.

MONEY TO LOAN on diamonds, jewelry, furs, oriental rugs and other personal property; courteous, private, confidential. References, leading banks and jewelers. LOWEST RATES. ESTABLISHED 1905. MARKWELL & COMPANY, 800 CITIZENS' NATL. BANK BLDG.

TO LOAN—MONEY.

Money on Diamonds, Etc.

DIAMONDS, JEWELRY — LIBERAL LOANS. Old and Reliable. No Misrepresenting. Diamonds are safe left with us. DIAMONDS kept in bank safety deposit vault. Interest very low. 14 yrs. same bldg. REFERENCES—Any bank or jewelry firm. KUSEL LOAN CO., 306-7 Stimson Bldg., 3rd & Spring. 63208.

LIBERAL LOANS ON DIAMONDS, LIBERTY BONDS. All loans kept in bank safety vaults. ASK YOUR BANKER ABOUT THE PROVIDENT PLEDGE LOAN CO. 331 Union Oil Bldg., cor. 7th and Spring.

Money on Automobiles.

WE LOAN MONEY TO INDIVIDUALS ON AUTOMOBILES, ALSO PURCHASE AUTO CONTRACTS AND FINANCE DEALERS AND INDIVIDUALS. G. S. DONALDSON INVESTMENT COMPANY, 152-158 WEST PICO ST. 66002.

AUTO LOANS ONLY. PAY WHILE YOU RIDE. OUR RATES ARE LOWER; OUR TERMS LONGER. LASKER BROS. FINANCE CO., INC., (PIONEERS OF AUTO LOANS,) SUITE 822 L. A. RAILWAY BLDG. 11TH AND BROADWAY. MAIN 3194. 64336.

AUTO LOANS, 1 per cent per month only on deferred balance. NO COMMISSIONS, BROKERAGE OR APPRAISALS OR OTHER CAMOUFLAGE. Your own or new insurance only required to protect collateral and loan. L. L. MIDDLECOFF, 935 S. Main. 19604.

NO BROKERAGE—Loan reasonable amount to individuals, insurance and interest only cost; no excessive insurance charges; payments to suit your circumstances; get my rate before you borrow. Contracts refinanced. HALL, 128 W. PICO.

AUTO LOANS— TO INDIVIDUALS, QUICKLY MADE. YOU RETAIN USE OF YOUR CAR. PAY ME BACK IN SMALL MONTHLY PAYMENTS. EVERETT S. SHIPP, 1325 S. MAIN ST.

AUTO LOANS QUICKLY MADE. I HAVE MONEY TO LOAN ON AUTOS TO PRIVATE OWNERS. CHAS. H. THOMPSON, 224 W. 12TH.

AUTOMOBILE LOANS TO INDIVIDUALS. Courteous attention—Prompt service. SECURITY FINANCE CORPORATION, SUITE 506 MARSH-STRONG BLDG.

AUTO LOANS TO INDIVIDUALS. DEALERS' RATES. QUICK ACTION. A. J. Lasker Corp., 819 Marsh-Strong Bldg.

H. B. DROLLINGER— Auto financing. 1301 S. MAIN.

MONEY WANTED.

Real Estate and Collaterals.

WANTED—Money on improved property and for building purposes. Will pay 8 per cent and 1 per cent bonus—offer the following:

$2,000, Culver City residence.
$3,500, La Brea residence, worth $8000.
$5,000, Vine street, new stucco.
$1,500, Avalon new residence, sold $4000.
$2,500, Cimarron ave., sold $6300.
$9,000, Oxford street, double.
$9,600, Fifth ave., near 15th st.
$23,000, St. Andrews Pl., near 15th st.
$32,000, Hollywood apartment bldg.
$50,000, Hollywood stores and apartments.
$75,000, Hotel at beach, worth $160,000.

FRANK MELINE COMPANY, Loan Department. Mr. Seward. 3190 Wilshire Blvd. Wils. 1464.

WANTED— $500 to $2000 at 8 per cent. From six months to five years at your option. We own a limited amount of excellent first mortgage coupon notes, interest payable quarterly, secured by a first mortgage on improved city real estate. These are strictly first-class investments and a very convenient manner for making small sums earn a high interest. Phone or call for particulars. AMERICAN MORTGAGE COMPANY, 404 Metropolitan Bldg., 5th and Bdwy. 10345.

WANTED—5 MEN WITH $20,000 EACH OR 10 MEN WITH $10,000 TO LOAN $100,000 ON REAL ESTATE SECURITY. WILL PAY A BONUS OF 50 PER CENT ON AMOUNT LOANED. SECURITY IS WILSHIRE BLVD. HIGH GRADE APARTMENT-HOUSE. ADDRESS BOX 178, AMBASSADOR STATION OR CALL WILSHIRE 7815.

WANTED—Long term loan of $110,000. Orange county property and assets to the value of $450,000 given as security. This is a bona fide proposition with a large estate and paying business given as security. Will furnish statement or inspection of personal books to prove statement. Want arrangement in loan for partial payments at interest paying dates. Personal equations satisfactory, will pay legal interest and regular commission to agent. Principals and agents, address R, box 13, TIMES OFFICE.

WANTED— NOTICE INVESTORS. SAFE 8 PER CENT INVESTMENT WITH 14 PER CENT ANTICIPATION. See display ad in financial section under WILSHIRE CLUB COURT (Inc.) Call for full information THOS. C. BUNDY & CO., 226 Mer. Nat. Bank Bldg. Bdwy. 5388.

WANTED— Money in various amounts to lend on improved property on Wilshire and Hollywood sections. Conservative loans paying 8 and 7 per cent. Mr. Seward, loan department. T-H-E F-R-A-N-K M-E-L-I-N-E C-O., Loans-Building-Realtors, Wilshire at Vermont. Wilshire 1464.

WANTED—$20,000 TO FINANCE SUBDIVISION IN ONE OF THE FASTEST GROWING DISTRICTS IN LOS ANGELES. LIBERAL PERCENTAGE OF PROFITS. WOULD CONSIDER SALE AT REASONABLE PRICE. PRINCIPALS ONLY. ADDRESS V, BOX 12, TIMES BRANCH.

WANTED— $1500 on trust deed, 8 per cent, for six months or one year, on business property worth $8500, on Washington st., with $3000 first mortgage. Will pay big bonus. Call MR. SHOEMAKER, Wilshire 1925 or Wilshire 7775.

WANTED—MOTION PICTURES. WANTED $10,000. A reliable and recognized motion picture director has strong dramatic story and needs capital for production. No fancy or extravagant salaries. Every dollar invested will be used in production. HOLLYWOOD 3265.

WANTED—MONEY, EARNS 12 PER CENT. MAKE YOUR MONEY EARN MORE. Why take 4 per cent while our clients are getting 12? Security first lien, five to one. No losses. Place any amount from $100 up. LOAN DEPT., 229-230 Union Oil Bldg.

WANTED — 8 PER CENT. FIRST MORTGAGES ON NEW CONSTRUCTION AVAILABLE IN AMOUNTS OF $800 TO $25,000. THOS. E. MORRISON, 1122 PACIFIC MUTUAL BLDG. SIXTH ST. AT GRAND AVE.

WANTED—$2500, 3 years, 8 per cent, on new colonial bungalow on Commonwealth ave., near Marengo, Alhambra. Fine level lot 50x200. Value $6000. $50 bonus. 412 LAUGHLIN BLDG. 66050.

WANTED—MONEY— WE HAVE SPECIALIZED IN LOANS on real estate for many years in this locality. We know values and opportunities. PATTEE CO., 1217 Haas Bldg. 66485.

WANTED—TO BORROW $1500 FROM A PRIVATE PARTY. SECURITIES HOUSEHOLD GOODS, FIRST-CLASS REFERENCES. PHONE PICO 4509, MR. WOLFF.

WANTED—$1500, first mortgage loan on good 6-room residence near 55th and Central; pay private party 9 per cent. Inquire 5883 MONETA AVE. Ver. 288.

WANTED—See Stanley Matthews for 8 pct. int. 1st mtgs., $1250 to $4000; 40 pct. valuations on owner's home. BUILDERS FINANCE ASSN., 412 Laughlin Bldg. 66050.

WANTED—$6500 on choice, close-in industrial property, improved with new brick building, secured lease. FRANK TANDY, 702 Spring. 16611.

WANTED—To borrow $2000 on an alfalfa ranch worth $7000; 8 per cent. MR. NICHOLS, 12391, 405 Citizens' Nat. Bank Bldg.

WANTED—$4550 on first mortgage at 7 per cent, 3 years, on new double bungalow in Hollywood. Property worth $11,000. R. H. AHRENS, 877 N. Western ave.

WANTED—$1200, 1st. mtge., loan on 4-room residence, near 42nd and Compton, pay private party 9 pct. Phone VER. 288.

WANTED—$80,000 on $114,700 improved realty. Address V, box 56, TIMES OFFICE.

WANTED—$12,000, 8 per cent net interest, payable monthly. Valuation $36,000. Industrial property. Call HOLLY 326.

WANTED—First mortgage loan, $1250, new 4-room bungalow, near 67th and Moneta. Pay 8 pct. Private party. Ph. VER. 288.

WANTED—$2500 to $3000 as first mortgage on new bungalow in New Vermont Square. Best location in S.W. 790792.

WANTED—$70,000 at 7 per cent on new concrete business building, ample security. H. P. DeMUND, Phoenix, Arizona.

WANTED—1st. mtge. loan, $1000 on mod. 5 R. bung. near 57th and Compton, pay private party 8 pct. 5893 Moneta. Ver. 288.

WANTED—$2000, 8; owner's new bungalow, garage. W. 27th st. WILS. 5862.

WANTED—$7000 on $7500 Wilshire bung. C. H. BAREFORD, 707 Grant Bldg.

MORTGAGES, TRUST DEEDS.

TRUST deed, $1750, payable $50 per mo. on income property. Will sell for $1500. Call 2816 N. SICHEL.

WANTED—2nd trust deeds, contracts, etc., at current discounts. HOWARD F. SHEPHERD, 626 Washington Bldg. Main 464.

MORTGAGES, TRUST DEEDS.

FIRST MORTGAGES $2000 to $4000. For sale to private investors, first mortgages on new homes in Angeles Mesa, "the highlands of the Southwest." These mortgages are less than 40 per cent of the selling price of our homes, and range from $2000 to $4000 each, interest at 7 per cent, payable quarterly, and are guaranteed by this million-dollar company. ANGELES MESA LAND CO., W. P. Jeffries, Pres. Owners and Builders. 612 New Pantages Bldg. 7th and Hill Sts. Phones: 66015. 11234. Ask for Mr. Koonce, Mgr. Mortgage Dept.

FOR SALE—First mortgage for $4250; runs 2½ years more, at 7 per cent; newly built 6-room bungalow, I sold for $10,500, on S. Hobart blvd., between First and Beverly blvd. Will allow three months interest as bonus and pay commission to agents. H. GILBERT, 4125 W. Pico st. West 1459.

FOR SALE—Have several first mortgages on improved properties to sell, $1800, $2000, $2200, $2500, all bearing 8 per cent interest, payable quarterly. These are first-class, carefully selected loans, and the best offered on the market. GROVE E. WALTER, 619 H. W. Hellman Bldg. Phone 13153.

FOR SALE — $2500. FIRST MORTGAGE BEARING 8 PER CENT INTEREST. UPON NEW MODERN BUNGALOW. CHICAGO-LOS ANGELES BUILDING CORPORATION, 524 S. SPRING ST., ROOM 208.

WANTED—Are you tired of waiting? We will buy your real estate contracts, mortgages, trust deeds. The house of quick service, FRIENDLY & FRYBUSH, 1004 Van Nuys Bldg.

I BUY mortgages, trust deeds and contracts, my own funds, money at once. CHARLES O. NOURSE, suite 315 Title Insurance Bld., corner Fifth and Spring sts. Pico 2894.

WANTED—To buy good first mortgage to $4500, at discount to pay client 8 per cent interest and 2 per cent commission. J. P. VAWTER 622 Grant Bldg. 14945.

WANTED — To buy mortgages, 2nd Trust Deeds, my own funds, quick action. See me at once. ALBERT LANE, 908 Van Nuys Bldg. Main 4648.

WANTED — Trust deeds, mtgs. purchased. Quick action. Himmelstein, 227 W. 75th st.

MINES AND MINING.

WANTED—Mining engineer experienced in oil flotation and mill work, who will give his services for interest in a rich silver and gold mine and complete will in operation in Mexico. F. C. DESMOND, Ph. 574...

WANTED—$5000 for one-quarter interest gold mine, money to be used for development of mine. Address T, box 5, TIMES OFFICE.

HOTELS, ROOMING HOUSES—For Sale, Exchange, Leases, Wanted.

For Sale.

FOR SALE—Transient hotel, central location; extra-good furniture, 20 rooms, rent $125; 3 years' lease. Monthly earns $300; owner must sell. Cheap at $7000; some terms. Call at 234 WINSTON ST. Rolmer Hotel.

FOR SALE— 44 rooms, best buy in city; 3-year lease, rent $125. Nets $350, always full up. Price $8000, $4500 cash. WILLIAMS REALTY EXCHANGE, Room 337, H. W. Hellman Bldg., 354 S. Spring.

FOR SALE—81-room hotel. Steam heat, h. & c. water, private baths, downtown, rent $350, lease 8 years, transferable, $13,500 will handle. MR. STATEN, exclusive agent, 5th St. Realty, Room 335, I. W. Hellman Bldg.

FOR SALE — 19 rooms of good furniture, clearing $350 monthly, price $3200, only $2000 down, balance $75 month. Cheap rent. Call 208 DELTA BLDG. 426 Spring.

FOR SALE—9 rooms A-1 furniture, all full, double garage, beautiful lawn and flowers. A real home, also income. 2-year lease. $1250. 2379 W. 21ST ST.

FOR SALE—48-room downtown modern brick commercial hotel, $7500; small balance, rent $250; long lease. FIFTH ST. REALTY, room 335, 411 Main.

WANTED—To hear from parties having available funds for clean, legitimate investments, any amounts. Address RR, box 93, TIMES OFFICE.

FOR SALE—48-room brick hotel, right in heart of downtown district, modern, rent $250, long lease. Snappy buy, $7500 will handle. 5TH ST. REALTY, Room 335, 411 Main.

FOR SALE—10 rooms and sleeping porch, good furniture, fine location, clearing $100 monthly; price $1000, only $700 down, rent $60. Call 208 DELTA BLDG., 426 Spring.

FOR SALE—Corner apartment-house; 34 rooms; 3 stores, 4-room cottage, garage, good furniture; must sell. 1018 EAST 9TH.

FOR SALE—Lease and furniture of 10-room house, everything new. Phone and garage. 1840 WINFIELD.

FOR SALE—14-room hotel, 14 months straight lease. Price $3300. Cash $2200. 107½ S. BROADWAY. Rent $35.

For Lease.

FOR LEASE—BUY THIS TODAY— NOTHING RESERVED. Widow will sacrifice her elegantly furnished 12-room house; 2 baths, 3 lavatories, 10 minutes from 5th and Broadway, deep lot, large garage and chicken house, fruit trees, will sell for cash. Give long lease at low rent. Reason for selling to settle an estate. Call this a.m. 1429 CONSTANCE ST. Phone 24759.

Wanted.

WANTED— ATTENTION, LANDLORDS! I want 5-year lease on unfurnished hotel or apartment-house, 60 to 125 rooms. Must be modern and well located. Will pay liberal bonus for option. Address P, box 564, TIMES BRANCH.

WANTED—Apartment or rooming-house, have $3000 cash and will assume mortgage with good lease. What have you? C. WILLIAMS, 237 H. W. Hellman Bldg., 354 S. Spring.

WANTED—Wish to lease or manage small exclusive hotel. Must be first-class. No objection to distance. Address V, box 120, TIMES OFFICE.

WANTED—Well located hotel or apartment, with lease. Must be worth price asked. Can pay $25,000 cash. Address O, box 574, TIMES BRANCH.

APARTMENT HOUSES—For Sale, Exchange, Leases, Wanted.

For Sale.

FOR SALE—APARTMENT-HOUSE DE LUXE. $30,000 CASH DOWN. 10 YEARS TRANSFERABLE LEASE. 120 ROOMS, ELEGANT CORNER BUILDING, ON THE WEST SIDE, ALL MODERN CONVENIENCES, BEAUTIFUL ENTRANCE, LAWN AND SHRUBBERY, AMUSEMENT HALL, LARGE, LIGHT, AIRY ROOMS. $10,000 UNDERPRICED. MAHOGANY FURNISHING. CLEARS $15,000 NET PER YEAR. ELMER INVESTMENT CO., 1103 CHAUMAN BLDG. PHONE 12532.

FOR SALE— BRAND NEW APT.-HOUSE. MUST BE SACRIFICED. NOW PAYING MORE THAN 25%. On entire price. Rents low, can be increased. Must be sold quick. $25,000 will handle building, lot and furniture. This out of ordinary. KNICKERBOCKER CO., 704 Pacific Finance Bldg. Ph. 11957.

FOR SALE— INVESTMENT OPPORTUNITY. 11-room house, $25,000. One 5-room apt. rents for $75. One 6-room apt. rents for $125. Lot 100x140 ft., double garage. On North Vermont ave. PAUL FLOWMAN, 601 N. Vermont ave.

FOR SALE—Apt. hse., 42 rooms, priv. baths and dressing rooms, large kitchens; will net you $500 a mo. Price $8000. Near Washington and Figueroa. Exclusive agent, C. S. LAHANIER, with A. L. HAMELL & CO., 917 W. 6th, Main 5567.

FOR SALE—15-room hotel, all newly furnished, running water, close in, transient. $100 week income. Rent $75, 3-year lease. 5TH ST. REALTY, Room 835, 411 Main.

FOR SALE—Rooming-house of 16 rooms and apartments. Best west-side location; rent $75, lease; good income. Owner. Address N, box 883, TIMES BRANCH.

FOR SALE—65-room brick apt., modern, 5 years' lease; cheap rent, west side, $18,500. Terms. UNITED REALTY CO., 721 Grant Bldg.

FOR SALE—The lease, furniture and fixtures of apt.-house; $125 rent; net income $300. 509 CALIFORNIA STREET.

FOR SALE—Lease and furniture 30-room apt. house, cheap. $6500 takes it. Phone owner. BDWY. 1816.

FOR SALE—6-room furn. flat, close in. Phone MAIN 1619.

FOR SALE—40-room apt.-house. Westlake district. See OWNER, 1214 W. 41st st.

Wanted.

WANTED—Apartment or rooming-house. Have $2500 cash. Will assume mortgage with good lease. What have you to offer? Address V, box 53, TIMES OFFICE.

BUSINESS INVESTMENTS—

$4000 and your services buys interest business giving drawing account $275 mo., besides income. 201 GRANT BLDG.

FOR SALE — Well-located dental office. Address V, box 279, TIMES OFFICE.

BUSINESS INVESTMENTS—

THE BUILDING BUSINESS is most lucrative investment today. Big business now offering, immense boom developing and being recommended by government and other associations in daily press. Successful, established building company, having many contracts now, with more work offered than can handle on present capital, are incorporating and offer attractive investment, large or small amounts, to responsible parties. Incorporation assures safety, and profitable contracts available are limited only by amount our investment. Principals only address for interview. Address N, box 548, TIMES BRANCH.

SUBSTANTIAL financial corporation, established, operating profitably in safe, non-speculative business affording opportunities for unusual profits, managed by men of high moral and financial standing and splendid local bank references, now inviting additional capital in sums from $500 to $10,000. An invitational opportunity to join us profitably as an investor. Call at 417 MARSH-STRONG BLDG., Los Angeles, Cal.

RESPONSIBLE business man forming building company to build small houses, for which there is quick sale; big profits; amounts from $1000 up accepted. Can use a good book-keeper making an investment; also can use two salesmen and architect. Address M, box 305, TIMES BRANCH.

PRESIDENT of established money-making corporation will present to lady or gentleman investor at personal interview, an unusual opportunity for almost immediate enormous profit returns in business now ripe for development. Only small amount left for subscription. Am not an agent and will interview principals only. For appointment address L, box 580, TIMES BRANCH.

$1500 TO $1500 will buy grocery stock in nice location. A going concern, which will be disposed of before Oct. 30. Rent $50 per month, with lease. 2-family house in rear. Stock to be sold for cash. Fixtures on time payments. No agents wanted. If interested and mean business, phone SOUTH 646.

MOTION PICTURES— Wanted, reliable investors for a series of pictures. Have release. Big returns for investor. Money fully protected. Apply METROPOLITAN PRODUCTIONS, 311-310 Grosse Bldg.

GOOD permanent investment, or can be used as a temporary investment. Our new plan enables you to withdraw your money by giving a few days' notice. Full information freely given. Call or address 614 MARSH-STRONG BLDG., Los Angeles.

EXCEPTIONAL opportunity to party who can invest $1800 in corporation now organizing. Prefer competent executive who can give full time to office work. It will pay you to investigate this at once. Address T, box 141, TIMES OFFICE.

$15,000—LARGE profits with safety, $30,000. California's greatest industry. Competent, reliable man invites investigation. Address T, box 83, TIMES OFFICE.

$5000 TO $10,000 wanted to finance cafe and cabaret. Active interest expected. Big proposition for right party. Call BDWY 4001 for Mr. Standley for appointment.

BUSINESS CHANCES.

Miscellaneous.

GET IN A BUSINESS OF YOUR OWN.

BE INDEPENDENT. $500 WILL PLACE YOU IN A BUSINESS THAT WILL NET YOU ABOVE $10,000 EACH YEAR. OUTSIDE WORK, EASY, PERMANENT, PLEASANT. LARGE MANUFACTURER NOW ASSIGNING EXCLUSIVE TERRITORY ON AN ARTICLE EVERY AUTO OWNER IS WAITING FOR. 100 PER CENT PROFIT. STRONG REPEAT ORDERS FROM EACH CUSTOMER. FOR PARTICULARS, ADDRESS P. O. BOX 294, STATION C.

FOR SALE— RAINBOW CAFE, Cor. Western and 6th st. Due to other business interests present lessee willing to transfer to high-grade cafe man, long lease at half value. Low price for quick action. Great opportunity. Call Mr. Hull. FRANK MELINE CO., Exclusive Agents. 567872. 134 S. Western ave.

WANTED—Services of a high-class personal producer and agent who can conduct booster meetings with other agents every morning, full contract to the proper party, field to be Phoenix (Ariz.) and vicinity. Only such as are qualified may reply by full details concerning themselves and previous employment in first letter, to TH. VON ROLF, General Agent for Arizona, Nevada, Northwestern Mutual Life Ins. Co., 1801 Whitley ave., Hollywood, Cal. Tel. 578791, or 715, Phoenix, Ariz.

REMARKABLE OPPORTUNITY. Owing to unexpected developments, I must immediately dispose of my restaurant and five-room bungalow and garage. Exceptional corner location with unusual sources of trade and drawing possibilities. With proper management restaurant alone will easily net $600 to $1000 per month. Really a wonderful business and investment opportunity at a very low price for quick action. Just the thing for 2 partners or man and wife. Phone 50-930.

AN ESTABLISHED bond and investment house wishes to enlarge its selling force. Applications are requested from experienced bond and security salesmen with either established clientele in Southern California or with broad and successful experience in the East. To the proper man, after demonstration of worth, an opportunity will be given to join the firm, if desired. For information, address L, box 584, TIMES BRANCH.

HOW TO RAISE BIG CAPITAL. Explained in FREE booklet. "QUICK FINANCING." If you wish large capital for any legitimate business, write for YOUR FREE COPY and PROOF from satisfied customers who have sold over a MILLION shares of stock by my easily operated plan. CUNNINGHAM, Financing Specialist, 516 Chamber of Commerce Bldg., Pasadena, Cal.

WANTED—I have established a very profitable manufacturing business which yields excellent returns. The business has grown to such an extent that I need a partner. Will stand a thorough investigation and expect the partner to measure up to same. 5827 S. VERMONT.

WANTED—Exclusive county distributors to handle Lightning spark plugs in So. California. Wonderful opportunity procure good, paying, permanent business connection with small outlay in growing local factory whose product is indorsed and used by many prominent firms. Call 949 SO. LOS ANGELES ST.

TOURIST CAMP GROUNDS. Are you interested? I am arranging to organize the most modern camping grounds in California, need a little financial help immediately. Get in on the ground floor; good money to be made. Address T, box 152, TIMES OFFICE.

I WANT a man who knows himself and his ability, one that has $15,000 to $20,000, and plenty gray matter. I will stand the strictest investigation. Cards on the table. I mean business. Write for appointment. Address O, box 482, TIMES BRANCH.

WHY WORK FOR OTHERS? A German gold china expert will teach anyone, male or female, the wonderful secret of gold-incrusted china. Can be done in your own home. Address V, box 93, TIMES OFFICE.

FOR SALE—The best paying soft-drink stand in L. A. Old established, living quarters, low rent. $1500. Might consider automobile. MACK'S PLACE, Mission Road.

I AM looking for a live man who wishes to get in the building and real estate business; does not involve much investment. Strictest investigation invited. Address N, box 310, TIMES BRANCH.

WITH an investment of $900 and two days' work each week we will show you how to make $400 each month selling goods. No competition. No soliciting. BALBA CO., 321 L. A. Stock Exchange Bldg.

FOR SALE—Income property, 6-room bungalow, 2 4-room flats in rear, income $105 per month. Price $5500, ½ cash. West Adams car service. OWNER at 3526 W. 27th st.

AUTO business. Well established, profitable used-car business, repair shop, battery service. Good reasons compel us to sacrifice. Small amount cash will handle, 1234 S. OLIVE.

CAFETERIA for sale. $175 lease, clean, complete. Rent $30 month; living-room. 400½, corner Flower and Verdugo, BURBANK.

EQUAL half interest auto painting business, centrally located, doing big business. Incoming partner can manage shop or office. No experience required. Long lease. Price $850. 1140 SOUTH HOPE.

AUTO trim shop, well stocked and equipped, best location, brick building; established five years; lease; a money maker; will bear investigation; an opportunity of merit; Compelled to go east. E. A. TAYLOR, Oxnard, Ventura county.

WHAT have you for sale? Downtown office building, hotel or large tract of land involving $80,000 to $500,000. Will assume. Eastern capital interested. 328 STOCK EXCHANGE BLDG.

LARGEST costume shop on Coast, doing business with motion picture industry, profitable business; sacrifice, $2,500, or best offer. IRVING TURNER, 253 S. Los Angeles St.

ADVERTISING business, opportunity for one or two men to secure control or interest in an established business since 1914; handling outdoor advertising for reliable business firms. Phone 12763.

WANTED—Partner, half interest in bakers' machinery business, $800 up monthly profits. $5000 will handle. Unimpeachable local references. Address V, box 202, TIMES OFFICE.

WITH an investment of $900 and two days' work each week we will show you how to make $400 each month selling goods. No competition. No soliciting. BALBA CO., 321 L. A. Stock Exchange Bldg.

SMALL light grocery and restaurant, good apartment-house district. Cheap rent. Must be sold. Proprietor in hospital. Bona-fide buyers only. Fine place man and wife, if cook. 708 TEMPLE ST.

FOR SALE—Grocery and fruit store, best buy in Los Angeles. Long lease, small rentals, located at 307 West Second st, 2 doors from Broadway at entrance of new Second street tunnel, a real bargain. Sickness reason for selling.

FOR SALE—Cheap, COMPLETE ROAD SHOW OUTFIT, 75x45 new khaki tent; including piano, seats, moving-picture machine and light plant. 5416 S. VERMONT.

HAVE one of the best openings in the State for a party with $1000; handle your own money. WILKINSON, 622 Sunset Blvd.

EXTRAORDINARY chance in soft drinks and quick lunch, on Main between 6th and 7th Streets. 657 MAIN.

BUSINESS CHANCES.

Miscellaneous.

FOR SALE— TRUCKING BUSINESS. Have ten good trucks, eight trailers and all necessary equipment for general trucking business. Have well-established trade, together with enough good long-time contracts that equipment should be increased 50 per cent immediately in order to take care of the work. This business is showing a handsome profit and should pay for itself in a year. Have the best drivers in the country, none of whom have been with us less than a year. Will remain with the buyer long enough for him to become familiar with the business, but my health demands that I sacrifice for cash, with some terms; might consider some other trade. For appointment phone WEST 6471. No agents.

TO LET—Studio for artist, furnished, good location; center of Hollywood, $55; year's lease. Call MRS. BOYER, 579323. 7038 Hollywood blvd.

$1500 WILL BUY exclusive Los Angeles county right and stock on hand that will net $8000 to $12,000 per year. Address V, box 74, TIMES OFFICE.

MANUFACTURING BUSINESS. That is now clearing $400 mo. Fine opportunity for right party. $3000 handles. Anchor Realty, 301 New Pantages. 15038.

DO YOU wish to get in business, are you looking for a store or mfg. business? What we have may interest you. 529 STOCK EXCHANGE BLDG.

FOR SALE—Waffle parlor, only one in city, best location, good lease, doing very good business. 6 LOCUST AVE., Long Beach.

PICKLE and olive stand for sale. Moneta Market, long lease. Stand 10. Cor. MONETA & VERNON AVES.

FOR SALE—Small dairy, good paying retail route. Address Box 125, TIMES OFFICE, Pasadena.

PARTNER wanted for real estate office. Too much business for one man. Must have car. Apply 7208 S. VERMONT.

WANTED — Solicitor, real estate business; must have experience, must have a car. 3100 N. MAIN.

EXPERIENCED BUTCHER can get place in good grocery. Call LINCOLN 457.

FOR SALE—Well-located dental office. Address V, box 178, TIMES OFFICE.

Businesses—Classified.

AUTO SPRINGS— MANUFACTURER—DISTRIBUTOR. AN EXCEPTIONAL OPPORTUNITY FOR IMMEDIATE SALE. BUSINESS WELL ESTABLISHED. COMPLETE STOCK OF SPRINGS. SHOP EQUIPMENT—OFFICE EQUIPMENT. DELIVERY TRUCK. MAIN 1295.

AUTO PAINT PARTNER, $500. OLDEST SHOP IN CITY. DOWNTOWN. LEASE. SPACE FOR 20 CARS. KEEPS 3 PAINTERS BUSY. HONEST MAN, IF WILLING WORKER, NEED NOT BE EXPERIENCED. $50 WEEK AND HALF PROFITS. 425 TITLE INS. BLDG., FIFTH AND SPRING.

AUTO REPAIR PARTNER, $400. OWNER SKILLED REPAIR SPECIALIST. ESTABLISHED BUSINESS, DOWNTOWN, LEASE. EMPLOYS 2 MECHANICS. WANTS HONEST PARTNER WILLING TO WORK. WILL TEACH BUSINESS. $40 WEEK AND HALF PROFITS. 425 TITLE INS. BLDG., FIFTH AND SPRING.

AUTO Grease Rack, $250— Why buy a partnership when you can get this, free rent and wages? CO-OPERATIVE SALES CO., 515 Hibern. Bldg.

AUTO REPAIR and welding Co., for sale, to let or lease. Cash or terms. Make an offer. Phone 29562, LONG BEACH.

AUTOMOBILE paint shop for sale, half interest. Inquire 1039 S. HILL ST., rear.

AUTO blacksmith shop. Leaving for East. Sell reasonable. 2612 S. MAIN.

BARBER shop, busy location, clearing $300 monthly; price $1100, only $600 down, bal. $50 per mo. Living rooms, rent $40. Call 208 DELTA BLDG., 426 Spring.

CANDY stores with lunches, restaurants, shoe-shining parlors, groceries, fruit and vegetable stand, cigar stands, florist shops, rooming-houses. 841 SAN FERNANDO BLDG. Pico 3444.

CARPET cleaning business, good location, long lease; low rent, living apartment rear, can teach you the business few days. $2500. Address T, box 2, TIMES OFFICE.

CLEANING and dyeing, $950, Hollywood, modern A-1 location. 1108 SANBORN.

CONFECTIONERY store, $1800 buys it, soda fountain, cigars, candy, etc., 3 booths, light lunches, 3 living-rooms, furnished, in rear. Located on corner. Sacrifice. See OWNER at 2200 W. 7th, or call Wil. 4073.

CONFECTIONERY and light groceries, west side, clearing $300 monthly; price $1250, only $750 down; 3 rooms and bath, rent $30. Call 208 DELTA BLDG., 426 Spring.

CONFECTIONERY, downtown location, clearing $300 monthly; price $850, only $600 down, bal. $50 per month; suitable for lady or man. Call 208 DELTA BLDG., 426 Spring.

CONFECTIONERY, drinks, cigarettes, fruit stand. Rent $30. Lease. Priced right. 510 W. 8TH.

CONFECTIONERY store, doing good business. One of the best locations on Hollywood blvd. Ph. 59680.

DRY GOODS store, excellent house, fixtures, rented. Owner retiring. 2612 NEVIN AVENUE.

FRUIT STAND. Today only $250— In coming market; get in on the ground floor and make the money. WEBER, 515 Hibernian Bldg.

FRUIT STAND, west side, clearing $175 monthly; price $350; suitable for lady or man; living rooms, rent $30. Call 208 DELTA BLDG., 426 Spring.

FRUIT STAND, BUSY TRANSFER CORNER. SACRIFICE FOR QUICK SALE, $900 CASH. 8767 S. VERMONT.

FRUIT stand for sale, good location, 315 S. HILL ST.

FURNITURE store, new and second-hand goods; clean stock; including Chalmers auto; splendid location, excellent bargain at $1250. SOUTHERN BUSINESS EXCHANGE, 211 W. First.

GARAGES, OIL STATIONS, AGENCIES, Repair, Battery, Vulc. and Access. shops. All parts S. Cal. Est. here over 8 years. RICH, THE GARAGE MAN, 507 Chamber of Commerce Bldg.

GARAGE, sacrifice, 75-car storage, nine-year lease, low rent, fully equipped shop, tools, machinery and tow car; accessories, parts and office equipment. A wonderful location. Exceptional opportunity. Address S, box 254, TIMES OFFICE.

GARAGE and welding shop for sale, 5-year lease. Good location. $2000. $1000 cash, balance automobile or time. Phone 29562. 1731 E. ANAHEIM ST., Long Beach, Cal. Call for Basel.

GARAGE—Paige garage, for rent, no opposition, good chance for German or Italian. Rent $12 per month. W. T. KNEEN, Paige, Cal.

GARAGE—Right in heart of business district. Nets $450 per month, long lease. $4000, terms. See OWNER, 734 S. Olive st. Main 6416.

GASOLINE station for sale, owner, account sickness, cash. 674 N. WESTERN and Melrose.

GROCERY and market, $3500. Rent $50. Sublease $40. Modern fix. and equipment, 4 living-rooms and bath, Ford delivery. Avg. $75 day. Some terms. 528 LAUGHLIN BLDG., 315 S. Bdwy.

GROCERY in busy location, clearing $300 monthly; price $300, only $120 down, balance $50 month; living rooms, rent $40. Call 208 DELTA BLDG., 426 Spring.

GROCERY, fruit and vegetables. Those who have no money need not apply. Guaranteed to make you $100 week. Inquire 4201 MONETA AVE.

GROCERY in busy location west side, clearing $175 monthly; price $450; suitable for lady or man; nice living rooms, rent $30. Call 208 DELTA BLDG., 426 Spring.

GROCERY, $950 cash, grocery, fruit, vegetables, live poultry and well established poultry feed business, lease. Rent $30. Owner. 4907 MONETA AVE.

GROCERY, doing fine business, $1500. Rent $25, one living-room. 500 ECHO PARK AVE.

GROCERY, good business, good location, 2½ years lease, $50 mo. Sleeping quarters. $1050. 2015 S. VERMONT.

GROCERY, large store, fine opening for market, 8-year lease, rent $100; $85 daily sales. $3000 cash or invoice. Best location in the city. 5TH ST. REALTY, Rm. 335, 411 Main St.

GROCERY store, best buy southwest. All cash sales over $200 daily. Light expense. See owner, W. J. DALTON, 4625 S. Western ave., or phone Vermont 4130. No agents.

GROCERY, corner, does good business. Must be sold. Owner leaving. 1400 W. ...

GROCERY, fruit and vegetables. Guaranteed to make you $100 week. Inquire 4201 MONETA AVE.

GROCERY—Small, cheap. Have other business. 7310 S. VERMONT AVE.

GROCERY store and meat market for sale, on west side, must sell at once, leaving city. Call at 2250 BROOKLYN.

GROCERY—Meat market, good location, 5-year lease, $4500 cash. 2017 E. 7TH.

HAND LAUNDRY—High-class, modern equipment. Caters to quality trade. Splendid opening for man and wife. Good lease. Have special ordinance by city of L. A. permitting 5-h.p. motor. Fine, booming neighborhood, established trade and growing every day. It is the foundation for a big laundry. Owner selling because have other urgent business. Address T, box 76, TIMES OFFICE.

HAND LAUNDRY; bargain; lots of work; long lease. 11034 BROOKS AVE., Venice.

LUNCH COUNTER for sale, 22 stools, rent $20, no lease. $700 cash. $300 in 1 year if building is not sold. Phone PICO 1839; residence phone Pico 1860.

LUNCH counter, steam table, fountain. 327 WEST 5TH ST., good paying place, leased 2 years. $3500. See OWNER.

LUNCH room, busy transfer corner, doing $25 to $35 day. Price $800, $650 cash, balance easy. 3769 S. VERMONT.

LUNCH Counter, $1250— Only $800 cash; clearing $300 monthly. CO-OPERATIVE SALES, 515 Hibern. Bldg.

MACHINE shop for sale or exchange for income property, by owner; old established machine shop, equipped to do $11,000 worth of work per month. Address N, box 596, TIMES BRANCH.

MANUFACTURING: have factory machinery and thorough knowledge of manufacturing a profitable line; want partner with sales and office experience who can devote time and invest $2500, or will sell business and equipment outright. Terms. So. 3689. 2000 E. VERNON AVE.

MANUFACTURING, wholesale, established business. Equal interest to man with $750 and services. Address O, box 442, TIMES BRANCH.

BUSINESS CHANCES.

Businesses—Classified.

MANUFACTURING— Automatic breaking device and hitch for trailers. Est. and going. Big money-maker. Something every trailer needs. 528 LAUGHLIN BLDG., 315 S. Bdwy.

MEAT MARKET with small line of groceries for sale; living-room in connection. Will sell furniture with business. Good corner, rent $40, 3-year lease. Quick action. Price right. Going to Canada. Apply at 3700 CENTRAL AVE.

MEAT MARKET for sale, doing good business. Am sick and must get away. Reasonable offer accepted. Address for particulars, 347 EAST BROADWAY, Long Beach, Cal.

MEAT MARKET for sale. Five-year lease. Sell 4 to 5 beefs a week. Cash or terms. Call BOYLE 208.

MEAT MARKET FOR SALE— SEE OWNER AT 279 E. 42ND ST.

MEAT MARKET FOR SALE, PHONE 53080 BETWEEN 11 A.M. AND 2 P.M.

MILL—A well-equipped planing mill in A-1 condition. Only mill in thriving city of 5000. Selling as owner only reason for sale. Price $2500. F. C. HANKEY, the Square Deal Realty Man, Corona, Cal.

OFFICE PARTNER, $3000. I WANT AN HONEST, CAPABLE MAN, HERE PERMANENTLY, WILLING TO DEVOTE ENTIRE TIME TO PROFITABLE, LEGITIMATE BUSINESS ESTABLISHED MANY YEARS. FINE SUITE OFFICES. LIVE ORGANIZATION. NET PROFITS PAST 2 YEARS HAVE AVERAGED BETTER THAN $1000 MONTH. LARGE MONEY NETTED $1800. NO CANVASSING, PROMOTION, OIL, ETC. GOOD SALARY. IF YOU CAN QUALIFY, CALL 425 TITLE INS. BLDG., FIFTH AND SPRING.

OIL STATION—2 bowser pumps, at best intersection in Pasadena. Doing fine business; grease rack, vulcanizer, etc. Cheap rent, 3½-year lease. Price $5500, terms.

OIL STATION—Good corner, 5-year lease. This is a new station and is a bargain at $3000.

OIL STATION—The best location between Los Angeles and Pasadena. 5000 to 10,000 cars pass daily. No other station within 2 miles (VENTURA GAS). Tank capacity 2000 gals. 3 lub. tanks, etc; grease rack and good tow car. Owner has other business and needs the money. Everything goes (including stock) for only $2250 cash. JONES & SHEEDY, 509 Merchants' Nat. Bank Bldg. 18942.

OIL STATION, $3500— $3000 down, bal. easy. Ventura gas. 5-yr. lease. Very cheap rent. Doing $90 a day. This is a REAL buy. GUARANTY INV. CO., 329 Chapman Bldg.

OIL STATION—$1500. 5-yr. lease. Low rent. Best S.W. location. Hercules gas. See this today. GUARANTY INV. CO., 329 Chapman Bldg.

OIL station, new, and equipment. Nets $300 month. Inquire 5528 S. MAIN.

OIL STATION for sale, by owner. Call 8 3556 W. SLAUSON AVE.

OIL STATION and vulcanizing for sale or trade. Owner, 1440 SAN FERNANDO RD.

PICTURE THEATER— Large or small, city, country and beaches. SEE LEO RYAN, 332 S. Olive St.

PRINTERS, Attention! Job office, bargain, must sell. 80. 4384-J.

REAL ESTATE office for sale, high-class office and listings, on prominent corner. Address T, box 80, TIMES OFFICE.

REAL ESTATE office and contents for sale. Call at 3850 S. VERMONT.

REPAIR SHOP—Good location; good lease. 1722 S. HILL.

RESTAURANT for sale in busy building district, doing good business. Seats 20. 18 stools at counter. 2-year lease. $35 per mo. Nice living-rooms in rear. $1250, $500 cash, balance $50 per month. 4624 S. VERMONT.

RESTAURANT—Will sell this week for $4000, some terms. Is now clearing $500 per month. 3-year lease at $75. Wonderful location. No competition. Business 1.... No Sundays. Call forenoons. 475 W. 10TH STREET.

RESTAURANT, good opportunity for a restaurant man to buy at a reasonable price or lease with the option to purchase later. A fully equipped restaurant in one of the best locations in Glendale. 131 W. BROADWAY, Glendale.

RESTAURANT for sale; will stand investigation. Part cash, rest on easy terms, by owner. 3-year lease, rent for $35 month. 115 E. OLIVE AVE., Monrovia, Cal. No agents.

RESTAURANT, high-class, close in, 2-year lease, rent $100. Large, well-equipped place, seats 40. $1500 will handle. Must be sold quick. 5TH ST. REALTY, Room 335, 411 Main.

RESTAURANT, busy location, clearing $300 ... price $750, only $500 down, bal. $25 ... Fine for lady or man. Cheap rent. Call 208 DELTA BLDG., 426 Spring.

RESTAURANT and lunchrooms from $300 up, largest list of restaurants in and out of city. We specialize in these. Pacific Business Exchange, Room 423, 124 W. 4th.

GROCERY STORE—Never a snap like it before. We will gladly show you around and leave it to your own judgment. Apply F. C. KELLY, 4901 Moneta.

RESTAURANT, good downtown restaurant, seats 42. Clears $23 per day. $1800 handles. PACIFIC REALTY, 519 San Fernando Bldg.

RESTAURANT for sale by owner, west side, well equipped, seats 35, lease, no competition. Address T, box 74, TIMES OFFICE.

RESTAURANT for sale, doing a fine business. Good for man and wife or two partners. A good location. Address or call at 802 W. 16TH ST.

RESTAURANT—The service Cafe, 1024 S. Flower. See OWNER from 3 to 4. No agents.

RESTAURANT—If you want to buy, see OWNER, 7092 Hollywood Blvd.

RESTAURANT for sale by owner. Opposite Terminal Market. 1002 S. SAN PEDRO.

RESTAURANT—$2000, cash or terms. Seats 32. 608 S. FLOWER, 7 blocks west of Main.

RESTAURANT—Splendid location, opposite new P. O. Good bus. OWNER, 310 W. 9th.

RESTAURANT, 12 stools, 12 chairs, bargain. Easy terms. 1804 N. MAIN.

SHOWCASES, soda fountains, new and second-hand. WEBER SHOWCASE & FIXTURE CO., 314-330 E. Los Angeles st. Main 9184.

SOFT DRINK and cigar stand, west side, clearing $175 monthly; price $300; suitable for lady or man. Will give trial. Rent $40. Call 208 DELTA BLDG., 426 Spring.

STORE for sale; $275 will take stock hardware, paint, enamel ware, including shelving, counter, showcase, scales; must sell at once; stock alone worth more than price asked. 1906 S. MAIN.

STORE for sale—5-10-25-cent store, within 100 miles of Los Angeles. Doing thriving business. Trade territory 7000 people within five miles. Address V, box 278, TIMES OFFICE.

TEA ROOM in fine home in Wilshire district, making specialty table d'hote dinners, averaging 40 guests; can accommodate more if desired. Kitchen well equipped; living room, 5 bedrooms, 2 baths; furniture, lease and business for sale. PHONE 52217.

TRANSFER—3 trucks, big storage, nets over $400 mo. Best close-in location. $1800 full price. Rent $40, lease. 5TH ST. REALTY, Room 335, 411 Main.

VARIETY store for sale, by owner, including building, stock and fixtures; building on leased lot, with 6-room partly furnished bungalow in rear; rent free, 5-year lease; close in west. $3000. Phone BROADWAY 2358.

VULCANIZING shop and agency for nationally known tire line. Will sell shop alone and keep tires or sell both shoe worth $2000, good lease. Tire stock now about $3000. Owner's time completely taken up by other business. Will make terms. Address V, box 260, TIMES OFFICE.

VULCANIZING shop, est. a year. Well equipped. Fair stock. Bargain. 108 S. AVE. 20.

VULCANIZING—Space to let, vulcanizing or battery station. 5017 SANTA MONICA BLVD.

FOR SALE—Plumbing shop in the city; established and completely equipped; doing good business on both new work and repairs; have nice display and complete assortment of repair parts. No other shop in the neighborhood and good lease on building. Have good reasons for selling. For particulars address EV, box 431, TIMES OFFICE.

FOR SALE—30 rooms, west-side apt., private baths, elegantly furnished, modern, high-class. Rent $120. Lease 3 years. $7500, some terms, 1st time on the market. 5TH ST. REALTY, Room 335, 411 Main.

PARTNERS—Wanted.

WANTED—Because I have more work than I can do, I will consider a partner to assist me in the manufacture and marketing of a product for which there is a great demand. Party must be active and hard worker, be able to invest $2500. 611 HOMER LAUGHLIN BLDG., 315 S. Broadway.

WANTED—First-class outside man with $1500 to take working interest in well organized and growing store. Good proposition for young man to grow up with the institution. Experience unnecessary. Address V, box 25, TIMES OFFICE.

WANTED—A partner with a very reliable manufacturer of children's dresses. Must be capable of taking over selling end in and out of town. Must have some capital and good references. PHONE mornings, 12467.

WANTED—Man with small capital to take half interest in cleaning and pressing business; good money and big future for right man. Apply in person, 235 E. 7TH STREET.

WANTED—Partner, only $350 needed to finance and take active interest in business that will earn no less than $1000 monthly. Money fully secured. Address V, box 201, TIMES OFFICE.

WANTED—Partner. An honest, capable man with $500 cash can have a permanent position as secretary of a corporation, with a prosperous future. Call at 700 HAAS BLDG. Inquire SUTHERLIN.

WANTED—A small amount of capital needed to promote manufacture and sale of worthy article. Fifty-fifty. Address T, box 4, TIMES OFFICE.

WANTED—Partner by a practical mechanic that understands the building business. A safe and sure investment. Address O, box 540, TIMES BRANCH.

WANTED—Partner with $5000 to buy half interest in established business and take full charge with salary of $250 per month. Address O, box 545, TIMES BRANCH.

WANTED—Partner to open real estate office; man with exp. preferred; 50-50. Address M, box 445, TIMES OFFICE.

PARTNERS—Wanted.

WANTED—Man with $300, partner in collection agency. Plenty of work. Address V, box 57, TIMES OFFICE.

BUSINESS CHANCES WANTED.

WANTED—An established battery and electrician business in a small southern California town or city. State location and terms in first letter. Address W. R. S., care E. C. S., 303 NAT. BANK BLDG., Riverside, Cal.

WANTED—We have client who has just sold his HARDWARE BUSINESS in the East and is in the market for an opening here. Owners submit your best price. JONES & SHEEDY, 509 Merchants' National Bank Bldg. 18942.

WANTED—A gentleman with twenty years' experience in bank management, desires to invest in stock of financial institution, bank preferred, with executive position in same. Best of references. Address O, box 236, TIMES BRANCH.

WANTED—If you want to buy or sell a business, give us details. We do all the advertising. Quick results. No misrepresentation. GRAVES & CO., 727 Chapman Bldg.

WANTED—ALL CLASSIFIED ADVERTISEMENTS FOR THE SUNDAY TIMES MUST BE RECEIVED BEFORE 8 P.M. SATURDAY.

WANTED— SELL IT QUICK. We sell any business or partnership, large or small, in ten days. Phone Bdwy. 1255. 417 LAUGHLIN BLDG. 315 S. BDWY.

WANTED — BUSINESS OFFERINGS. SURE, CLEAN, QUICK SALES. Phone 16347. Representatives will call. L. A. BUSINESS EXCHANGE.

READY TO OPEN FINE PLACE; WANT BUTCHER TODAY. 117 E. W. O., Monrovia.

WANTED—Drug store in or near Los Angeles. State particulars in first reply. Address N, box 580, TIMES BRANCH.

WANTED—Have $1000 to invest with services. What have you? Write fully. Address P, box 459, TIMES BRANCH.

WANTED—Desire to purchase partnership in drug store, suburban or Los Angeles. Address N, box 584, TIMES BRANCH.

WANTED—Have $5000 to pay down on good paying business. Address T, box 117, TIMES OFFICE.

LEGAL NOTICES.

NOTICE OF ANNUAL MEETING OF LOS ANGELES CHAPTER OF AMERICAN NATIONAL RED CROSS.

Notice is hereby given that the annual meeting of the Los Angeles chapter of the American Red Cross will be held at the office of said chapter, 218 South Broadway, Room 321, in the city of Los Angeles, county of Los Angeles, State of California, on Wednesday, the 26th day of October, 1921, at the hour of 11 a.m. of said day, for the purpose of electing a Board of Directors, considering reports and transacting such other business as the chapter may be competent to transact, including considering and voting upon the approval and ratification of all purchases, contracts, acts, proceedings, elections and appointments by the Board of Directors of said chapter since the last annual meeting.

All members of the American National Red Cross residing within the jurisdiction of said chapter are members of the said chapter.

(Signed) MAY W. GOLDMAN, Secretary. Date of first publication Oct. 21, 1921.

MY WIFE, Mae Busch McDonald, having left my bed and board since Dec., 1919, this is notice to the world that I will not be responsible for any debts contracted by her in her own name or mine. (Signed) FRANCIS McDONALD.

NOTICE is hereby given that on or after Tuesday, November 1, 1921, we will sell for freight, storage and expense one Pohl Ford truck, cab and express body held by us. UPDIKE FINANCE CO., 1015 S. Grand.

NOTICE is hereby given that the business known as Wilson Pound Cake, located at 1047 E. 21st st., was sold to E. W. Fischer on Sept. 30th, 1921. JOSEPH RATHBONE, Los Angeles.

NOTICE is hereby given that on or after Monday, October 24, 1921, we will sell for freight and storage one Pohl Ford truck cab and express body, held by us. UPDIKE FINANCE CO., 1015 S. Grand ave.

NOTICE—Harry G. Pollock will not be responsible for bills contracted by his wife, Violet B. Pollock.

TOO LATE TO CLASSIFY.

WANTED—Young man who understands bookkeeping and taking care of office work, plumbing and electrical store. 1954 BROOKLYN AVE. 7 a.m.

FOR SALE—Will sacrifice lot on Wilshire Blvd. Phone before noon Saturday, WEST 1900.

TO LET—4-room furnished flat, garage. 418 W. 61ST ST. 260162.

WANTED—First-class plumber. Call 7 a.m. 1954 BROOKLYN AVE.

ORIGIN OF "BETTER HALF."

Strictly scientific searchers for the origin of the expression "better half," denoting one's wife, have decided that it was coined by Sidney in his "Arcadia." Arcadia was written in 1580.

However, those less concerned with scientific accuracy claim that an ancient Arabian tale contains the real origin of the expression. This old story tells of a Bedouin who was sentenced because in the course of a blasphemous oath he had insulted the name or the honor of his chief.

The Arab's wife pleaded for clemency, declaring that not her "whole husband had committed the offense."

"Not your whole husband?" asked the sheik.

"Nay," she replied. "It was but the half of him. For am I not his other half, and I who have never offended thee should not be made to suffer for the sins of the other half, and the guilty half places itself under the protection of the better half."

The sheik, so the story runs, thereupon pardoned the husband, being greatly pleased by the ingenuity of the wife.—[Detroit News.

HE WAS A VEGETARIAN.

Frothingham Lodge, the Boston municipal reformer, in the course of an address, said: "Man wasn't made to loaf. The minute he begins to loaf he takes to drink or hypochondria. I don't know which is worse. There's a loafing hypochondriac named Sweeney who spends all his time talking about his health. He's always ailing, and usually when you go to see him you find him in bed with a headache or rheumatism or dyspepsia, or what not. Sweeney was tottering feebly down the street one day, when he fell in with a burly friend named George. 'George,' he said, 'I'd give anything to be as strong and healthy as you are. What do you live on?' 'I live on fruit,' said George. 'Fruit eh?' said Sweeney eagerly. 'That sounds good. I'll have to try it. What kind of fruit, George?' 'The fruit of labor,' George answered significantly.' "—[Argonaut.

Difference in Methods.

A man passed through a rural village pushing a wheelbarrow full of sand. This sand he was selling at a nickel a bag, telling people that it was a sure fly killer.

Purchasing a bag, a stout old dame asked him how it should be used.

"First catch a fly," explained the vender, "then tickle it under its chin with a straw, and when it opens its mouth throw a handful of this famous fly poison down its throat, and the result will be that the fly instantly chokes and dies."

"What!" exclaimed the old lady, "while I was doing that I could have squashed it under my foot six times over."

"Yes," replied the sand man unconcernedly, "that is a good method, as well."—[Unidentified.

New Boss on the Night Shift.

We implore your pardon this week if things in the News are not as they should be. We have a new foreman and he insists that most of his activities occur in the night time. Said foreman's name is Elber Edwin Kelley, and he arrived at 2 p.m. on Monday, September 26. He weighed ten pounds at the time of his arrival.—[Eugene Kelly in Madison News.

WHAT'S DOING TODAY.

Southern California Horticultural Association, flower show, Exposition Park. Annual banquet, Ambassador, 6:30 p.m.

Illinois State Society of Southern California, fall picnic, Lincoln Park. Musical program, speeches.

Foreign Relief Committee, garden fete for benefit of children of Poland, 919 West Adams street, 2 to 5 p.m.

Temple B'nai B'rith, harvest pageant, 10:30 a.m.

City Club, Chapman Building, luncheon, noon; speaker, former senator R. F. Del Valle.

Jewish Dakota Society meets tonight in Garfield Hall, Walker Auditorium Building, 750 South Broadway avenue. Program, dancing.

Christian Endeavor, social and reception tonight in Clara Barton Hall, 1605½ South Main street. Program and dancing.

Exhibition of paintings by Edward S. Langley, Craigmore Studios, 3636 Crestmont avenue, tonight.

Sons of America assemble at 9 a.m. at Rialto Theater to attend special performance of "Three-Wood Brand." Sheriff Traeger, speaker.

Herbert-Logan Post and Corps, G.A.R., semi-monthly and entertainment, Patriotic Hall, 1816 South Figueroa street, 7:45 p.m.

AMUSEMENTS.

Grauman's Rialto—"The Affairs of Anatol."

Valley Broadway—"Who Am I?"

Morosco—"Happiness."

Majestic Broadway—Broadway Follies.

Orpheum—Vaudeville.

Alhambra—"The Conquering Power."

Hazel's Broadway—"Quo Vadis?"

Carrick—"The Great Impersonation."

Hippodrome—"Seeing the Tiger."

Burbank—Hi Jinks Revues.

Miller's—"Doubling for Romeo."

Symphony—"Never Weaken."

California—"The Ace of Hearts."

Majestic—"The Three Musketeers."

Empress—"Go Straight."

Philharmonic Auditorium—"Something New."

Mason Opera House—"The Passion Mrs Fair."

Grauman's Million Dollar—"3-Word Brand."

Washington Park—Baseball.

Philharmonic Auditorium — Symphony concert, 8:15 p.m.

Cinema Theater—"They Are Off."

THE CITY
AND ENVIRONS.

Church Services Announced.

Lesson-sermons will be conducted at the twelve Christian Science churches and two Christian Science society meetings tomorrow at 11 p.m. Services will be held at 8 p.m. at the First, Second, Third, Fifth, Sixth, Ninth and Thirteenth churches, and Wednesday night meetings will be held at which testimonies of Christian Science healing will be made.

Show Langley Paintings.

Twenty paintings by Edward S. Langley, the artist and art director, will be on exhibition tonight at the Craigmore studios, 3636 Crestmont avenue, Mrs. Frederick White acting as hostess. Edmund Russell will lecture on dramaturgy in India discussing the Sanskrit problem play, "King Harischandra," as performed in Mr. Russell's honor at the court of the Maharajah of Kashmir. Incidental music will be furnished by Miriam White MacLean and Nicholas M. Belaeff.

BRITISH TO AID AMERICA ON PACIFIC.

Lord Northcliffe in Manila Address Says Independence Would Prove Bad Thing.

BY ROY C. BENNETT.

[STAFF CORRESPONDENT OF THE TIMES.]

[BY DIRECT CABLE TO THE TIMES.]

[Independent of every other newspaper and news organization. The Times maintains its own staff of correspondents at all important points in the Far East. By direct cable from these points to The Times, readers of this journal are assured of first, exclusive and authentic news from this great theater of world activities, now immensely more important than any other news area on the globe.]

MANILA (P. I.) Oct. 21.—"If trouble ever comes in the Pacific, I feel that my country will come to the aid of America as America came to Europe when we needed help."

This statement was made by Viscount Northcliffe last night in an address before the Manila Rotary Club, where the noted Britisher was the principal speaker.

Lord Northcliffe stated that he was unable to understand the desire of some Filipinos for what they termed "independence." He stated that at present the country was getting free protection, which, of course, would pass if America granted the request for freedom.

"The Philippines," stated the journalist, "now are on a par with Canada and Australia, except that these latter two countries pay for the protection they receive. Their independence is almost identical, with the one exception of the expenditures. If American protection were taken away, it also would make the Philippines less attractive for foreign investors."

DANGER SEEN BY SOVIET PREMIER.

LENIN DECLARES CAPITALISM WILL KILL COMMUNISM UNLESS WATCHED.

[BY CABLE AND ASSOCIATED PRESS.]

MOSCOW, Oct. 21.—Nikolai Lenin, the Russian soviet Premier, in a speech here today on Russia's new economic policy, declared:

"We must face the fact that we are re-establishing capitalism and also the question of whether the peasantry will follow the capitalists or the Communists. If the capitalists organize quicker and better they will send us Communists to the devil."

"Our problem," continued the soviet Premier, "is to make the future capitalism subject to the state and serve it.

"The present return to capitalism is not the re-establishing of private ownership, but of personal communism. In order to reorganize our economic life we must interest every specialist, and in this we have failed so far by direct attack. Now we must make a turning movement. If we again fail, every one one of us will go to the devil and be hanged, and will deserve it.

"I say to you: 'Go into business. Work with the capitalist by your side, both Russian and foreign, who will get 100 per cent out of you. Let him get rich, but learn from him, and only then will the true communistic republic be created. It is hard, difficult, wrenching toil, but all of us must do it, as there is no other way out."

Diaz Visits West Point.

[BY A. P. NIGHT WIRE.]

WEST POINT (N. Y.) Oct. 21.—Gen. Diaz of Italy today reviewed cadets of the United States Military Academy, and members of his party made an inspection tour of the Academy buildings. He returned to New York tonight.

BUSINESS BREVITIES.

[Advertising.]

The Times Branch Office, No. 619 South Spring street. Advertisements and subscriptions taken. Telephones Pico 700, 10391.

Dr. Curtis M. Beebe, removed to 416 Parker-Detwiler Bldg.

Sallie at the Markets

Household Needs and Sallie's Helpful Hints for Saturday Shoppers

[Advertisement.]

What family wouldn't like a chicken dinner often, instead of only rarely! You may not feel you can always afford young chicken but you can make even a tough old fowl deliciously tender and juicy in a "Tite-Top Roaster" of cast iron, like the old-fashioned Dutch oven. They work marvels and can be used for so many other things than just roasting. You'll find them at Mower's Hardware, 933 W. 7th.

Harvard Beets: Cut boiled beets in small cubes. For about 12 beets mix ½ cup sugar and ½ teaspoon cornstarch. Add ½ cup vinegar and let boil 5 minutes. Pour over beets and let simmer very slowly for about ½ hour. Before serving add 2 tablespoons butter.

If coffee is allowed to stand in the coffee grounds for any length of time it draws out the tannic acid and caffeine which makes it bitter and even poisonous if allowed to stand too long.

Laundering means more than just the cleansing of clothes now days—it means a knowledge of modern materials, the effect on them of water at various temperatures and the chemical reaction of various soaps, etc. Can you give all your linens, silks, near-silks, ginghams, flannels and woolens that care? The Crown Laundry can. Call South 945.

Save odd bits of cheese and put them through the fine meat grinder. Keep in a bottle for use when grated cheese is wanted.

It's just those little individual touches that "make" the party—and at the Elite, 641 S. Flower, you'll find everything to make that Halloween party a decided "hit." They have delicious cakes, large and small, decorated with witches, goblins, etc. Yes, and special candies, too. Mints, even, with the Halloween touch! And all sorts of favors to furnish fun. Remember when it's from the Elite it's original as well as of the finest quality!

To warm up a roast, wrap it in thickly greased paper and keep covered while in the oven. The meat will not become hard and dry.

Most everyone knows that a genuine pure olive oil is the chief ingredient of the finest salads. But here in America the real food value and medicinal properties of olive oil are only beginning to be realized. The regular use of a pure oil such as Castruccio Bros.' (with the red cross on the gold can) benefits digestion and improves the complexion. Italian olive oil is recognized the world over as the best, and Castruccio Bros.' Brand is the finest that could be found in Italy. Call Pico 130-12811—the Vignolo-Giacomino Co., 177 N. Spring—and your order will be promptly filled.

That Calpro Ant System that has worked such wonders at our house, by keeping the ants out, consists of a number of vitrified stone jars placed around the house and in the shrubbery at various places. It is entirely safe for children and pets, too. Phone West 1360.

It's most as good as finding money —and you know what joy that it—to go into the Robert Deland Co., 415 So. Main, and select those long-wanted picture frames or prints—copies of the old masters—and then note the price. Instead of buying just one you'll decide, as everyone does, that you can afford all you need.

"The Lacey Carpet Cleaning Works is the best place in town for cleaning your oriental or domestic rugs," said Mr. Ball, of Kemp and Ball, auctioneers. Call 51448.

The real flavor of olives—in Castruccio Bros.' olive oil (with the red cross on the gold can.) It is clear and pure and always satisfies the most discriminating taste. It is sold at the leading grocery stores or can be ordered from Vignolo-Giacomino Co., 177 N. Spring, the sole distributors. Call Pico 130. You can open an account at this store, where you can obtain all the finest French and Italian delicacies.

AUTUMN MEALS FOR VARIOUS OCCASIONS.

BREAKFAST.

Fresh Figs
WILLOWBROOK SAUSAGES FROM YOUNG'S WITH BAKED APPLES
BUTTERED TOAST OF BEAR BRAND BREAD
COFFEE—JEVNE'S

A COMPANY DINNER.

Cream of Corn Soup With Popcorn
Stuffed Veal — Potatoes on the Half-Shell
Green Peas (Creamed) — Celery — Olives — Currant Jelly
PINEAPPLE AND DATE SALAD WITH JEVNE'S MAYONNAISE
Cheese Straws
Fig Pudding With Yellow Sauce
JEVNE'S BLACK COFFEE
MINTS AND CANDIES FROM THE ELITE

DINNER.

HEAD LETTUCE WITH THOUSAND ISLAND DRESSING
OF JEVNE'S MAYONNAISE
Salted Crackers
English Pork Pie — Baked Potatoes — Harvard Beets
COFFEE ICE CREAM — ANGEL CAKE FROM THE ELITE

The many, many newcomers to Los Angeles will be immediately interested in where to get the best milk—milk that they can be sure is pure and of the highest quality. If they all could follow from dairy to door the process of a bottle of L. A. Creamery milk, they would be convinced that for quality, sanitation and purity it can't be beat. The L. A. Creamery will deliver any amount of milk or cream or cheese at your door if you but order it.

Brooms put into boiling water once a week and then plunged into cold water, will became tough and durable, last twice as long and sweep better.

Halloween—the night of thrills and fun and laughter—and then a hungry crowd who care naught for conventionalities. Just give them something that hits the spot and they'll eat it on the floor most likely. Before the dessert, then serve these wonderful sandwiches made of L. A. Creamery Pimento Cheese, minced celery and a little cream or salad dressing. Serve on round pieces of rye bread. They'll go for them and want more, they're so good. Be prepared by having plenty of L. A. Creamery Pimento Cheese on hand. You can get it at the grocery, or call up the L. A. Creamery the night before and they will deliver it next morning with your milk. L. A. Creamery Pimento Cheese makes dandy sandwiches for school lunches, too.

Grind peanuts, raw carrots and cabbage. Mixed with a dressing, this makes a delicious salad.

"Pumpkin Pies" for Halloween or any time—deliciously old-fashioned and fresh—in three sizes at the Food Shop, 121 S. Western.

Popped corn, served with cream of corn soup, is both novel and tasty.

Do you save your left-over vegetables from dinner? You'll be delighted to find what an altogether tempting salad you can make from the combination of odds and ends of vegetables and Jevne's Mayonnaise. Always keep a bottle of Jevne's on hand—for it is ready to use, and makes an otherwise ordinary dish into one that any hostess would be proud to serve. You can order Jevne's Mayonnaise at the grocer's.

Equal parts of ammonia and turpentine will take paint out of cloth. Saturate spot and rinse after washing.

Has part of that favorite cut glass set been broken? It's not quite so serious as it might be, then, for at the Great Western Cut Glass Company, 320 W. 4th, you can match it up. They cut the glass right there, you see—that's the reason they have any number of beautiful glass pieces from which to choose most lovely gifts at reasonable prices.

It's a wise person who knows his own floors after the Acme Cleaners finish with them. Your floors may look pretty bad but if you have the "Acme" clean and polish them for you they'll look just about as good as new. They specialize in all kinds of housecleaning. Or if you want your windows washed you need only call Pico 1680 for prompt service.

Seems as though there was something magic in soft water. It works miracles when it comes to cleaning, doesn't it? Unluckily the water here in Los Angeles is quite the opposite, but thanks to "Nox-All" it can be softened in a second and used for any purpose one would desire. Nox-All makes all cleaning twice as easy—and for a shampoo it's great. Get Nox-All at the grocery and make it a habit.

Hot water, ammonia and a little washing powder will clean an oil mop successfully after water and soap have failed.

"Annette, you look like a million dollars!" There was a sly twinkle in her eye as she told that she herself had really made the dress she was wearing. She had gone to the Eastern Outfitting Co., 620-626 So. Main, and paid a small deposit on a New Home Sewing Machine, had an expert demonstrate it to her, and now she's making all her clothes. She says it sews beautifully and she can save on her clothes many times the amount of those small monthly payments.

The boiling point of water is 212 degrees F. (sea level.) Water gets no hotter when boiled fast than when boiled slowly. Save gas then by not keeping the foods boiling furiously.

She was Scotch and stubborn, and had been brought up to know how to make good bread—and make it she would! Then one day she tasted "Bear Bread." She hesitated, but finally complimented her hostess on the bread, who told her where to get it. And now, bless her, after all these years she's given in and says "Bear Bread is the finest ever."

"Homemade ice cream!" Doesn't that bring fresh to your memory the occasions when you had to describe seemingly endless circles with the "crank" of a freezer. But not so now—for at stores displaying the "yellow-and-white sign you can get Hughes Ice Cream. You will be so pleased with its velvety smoothness and incomparable flavor that you'll always insist upon having Hughes or none.

For repairs that can't be sent to their shop, have the "handy-man" call from Household Service Company, 24123. They repair everything, thing.

Rag rugs add undeniable charm to many rooms in the modern home. The Hoffman Rug Works—West 1290—will make them for you from your own rags, if you prefer, at surprisingly low cost. They make those dandy "Fluff Rugs" from your old carpets, too.

Your chimes will be lovely as ever when J. W. Champion has repaired them. He's an expert on all clockwork. Call 271-373. Work called for and delivered.

All game should be soaked in salt water over night before cooking.

Lucky man! Why? Because, unlike most brides who go through a stage of experimentation in cooking, his wife had learned beforehand that for "perfect satisfaction" in coffee one need only order Jevne's and then, of course, make it correctly. So they had from the beginning the finest coffee going—Jevne's.

Myer Siegel & Co.
445 Broadway
Exquisite New Designs in
Philippine Gowns and Envelope Chemise
Soft, dainty and snowy white, these hand made undergarments meet the needs of particular women for underwear at a moderate price. Values extraordinary at— $2.95
(Third Floor)
The Leading Specialty House for Feminine Apparel in the Leading City of the West.

SHINN HOLTZ-LYON
Guaranteed
To Remove All Stains from Tile and Porcelain
THIS CLEANSER IS OF THE SAME HIGH QUALITY AS ALL GOODS HANDLED BY US.
Kemoline
SUPER TILE AND PORCELAIN CLEANSER
Sold By All Plumbers
Distributed by
Shinn-Holtz-Lyon Co.
1600 Santa Fe Avenue
Phone : : : 60574

THE WEATHER
[Official Report.]

LOCAL OFFICE, U. S. WEATHER BUREAU, Los Angeles, Oct. 21.—[Reported by H. S. Hersey, Meteorologist.] At 5 o'clock a.m. the barometer registered 29.80; at 5 p.m., 29.79. Thermometer for the corresponding hours showed 56 deg. and 68 deg. Relative humidity, 5 a.m., 100 per cent; 5 p.m., 71 per cent. Wind, 5 a.m., southwest, velocity 2 miles; 5 p.m., south, velocity 10 miles. Temperatures, highest, 71 deg.; lowest, 55 deg. Rainfall for season, .91 of an inch; last season to date, .04 of an inch. Barometer reduced to sea level.

WEATHER CONDITIONS.—Showers occurred in New York, Pennsylvania and the New England States yesterday, and light rain fell on the North Pacific Coast. It was cooler in the New England States in the morning, but the temperature rose in the Plains States from the Dakotas to Middle Texas. In Southern California fair, warm weather prevailed Thursday, followed by cooler weather in the night. Clear weather was reported at most stations in the morning, except on the coast, where it was generally cloudy or foggy. Fair weather with moderate temperature may be expected in this vicinity today.

SUN, MOON AND TIDES.—Los Angeles, October 22, sun rises 6:04 a.m., sets 5:14 p.m. Moon rises 10:13 p.m., sets 11:23 a.m. Los Angeles Harbor, October 22, high tides, 1:23 a.m. and 12:08 p.m.; low tides, 5:56 a.m. and 5:02 p.m.

ORCHARD REPORTS.—Minimum and maximum temperatures from the orchards, reported yesterday to the Los Angeles office of the U. S. Weather Bureau, were as follows:

Stations—	Max.	Min.
Calexico	102	60
Corona	92	50
Los Angeles Harbor	71	61
Mt. Wilson	70	50
Newport Harbor	76	54
Pasadena	93	47
Pomona	97	50
Redlands	97	47
Riverside	100	47
Santa Barbara	78	54
San Bernardino	102	48
Santa Ana	93	50
San Fernando	93	54

LOCAL FORECAST.

For Los Angeles and vicinity: Unsettled Saturday; probably showers.

STATE FORECAST.

SAN FRANCISCO, Oct. 21.—Weather forecast for all of California: Unsettled Saturday, probably showers; moderate westerly winds.

ARIZONA FORECAST.

WASHINGTON, Oct. 21.—Forecast for Arizona: Generally fair Saturday; unsettled and cooler Sunday; fresh to strong winds in north portion.

COLORADO RIVER.

YUMA (Ariz.) Oct. 21. — [Exclusive Dispatch from the U. S. Reclamation Service.] Gauge height Colorado River, 15.8 feet. Discharge, Friday, 10,100 cubic feet; Thursday, 10,100 cubic feet.

TEMPERATURES.

	Max.	Min.		Max.	Min.
Abilene	86	54	Oklahoma	78	52
Boise	84	38	Phoenix	94	64
Boston	66	46	Pittsburg	84	60
Buffalo	66	46	Portland, Or.	74	46
Chicago	62	44	Rapid City	74	34
Denver	80	54	Red Bluff	74	60
Des Moines	72	42	Roseburg	74	42
Dodge City	84	44	Roswell	84	52
Eureka	56	52	St. Louis	66	44
Flagstaff	70	28	Minneapolis	72	38
Fresno	92	52	Salt Lake City	84	54
Galveston	76	62	Sacramento	78	48
Havre	74	42	San Diego	76	62
Helena	72	42	San Francisco	68	54
Huron	74	46	Seattle	66	46
Independence	80	48	S. Lake Chippewa	64	32
Kamloops	62	40	Spokane	72	46
Kansas City	74	46	Tampa	92	72
Knoxville	82	62	Tonopah	82	52
Los Angeles	71	55	Tucson	96	62
Memphis	86	66	Washington	68	48
Modena	78	40	Williston	68	34
Needles	102	68	Winnipeg	64	42
New Orleans	72	56	Yuma	96	62
New York	68	46			
North Head	54	46			

VITAL RECORD.

MARRIAGE LICENSES.

The following marriage licenses were issued yesterday. Name and age given.

ALLEN—HOPKINS. John D. Allen, 22; Mary N. Hopkins, 20.

BARTLEY—ROMERO. Harold T. Bartley, 23; Rose Romero, 21.

BERNAL—PERDEW. Benjamin Bernal, 18; Angel Perdew, 18.

BURNINGHAM—MIELKE. George H. Burningham, 21; Rosetta O. Mielke, 20.

CHAPMAN—HOLMES. Harry S. Chapman, 24; Nellie A. Holmes, 21.

COLES—LE GORE. Marion B. Coles, 26; Ethel B. Le Gore, 26.

COX—GRAHAM. Theodore Cox, 29; Cecil Graham, 21.

DOWNING—HARSHMAN. George A. Downing, 52; Nina Harshman, 46.

EWING—FOSKEL. James H. Ewing, 47; Mary W. Foskel, 42.

GARCIA—CARRILLO. Enrique Garcia, 24; Matilde Carrillo, 19.

GASPER—KENNY. William F. Gasper, 30; Mary E. Henry, 19.

GILES—SHIPPER. Clarence W. Giles, 46; Mildred B. Shipper, 25.

GRAY—MANNING. Robert D. Gray, 21; Georgia L. M. Manning, 19.

GRIMSHAW — DAVISON. Joseph Grimshaw, 30; Louise Davison, 24.

HAWKINS — ROSSITER. James T. Hawkins, 30; Vivian Rossiter, 21.

HEANEY—HESS. William W. Heaney, 21; La Vada S. Hess, 19.

JACKSON—AMONETT. John E. Jackson, 23; Anna G. Amonett, 20.

JENKINS—CREGAN. John Jenkins, 27; Kate Cregan, 20.

KOLLER—WHITE. William W. Koller, 21; Helen G. White, 24.

KRESS—KLIEMAN. Frank B. Kress, 30; Irene F. Klieman, 21.

LYNN — SPRINGER. James R. Lynn, 43; Lelia Springer, 47.

LOTHER—LOUD. Walter S. Lother, 30; Pearl L. Loud, 28.

MAGAN—CLARK. Shaw S. Magan, 28; Marie J. Clark, 24.

MINEGHETTI—BUCHEL. Victor Mineghetti, 43; Adeline Buchel, 32.

MORRIS—REESE. Herbert H. Morris, 24; Ruth B. Reese, 21.

OLDHAM—MUMAW. John C. Oldham, 21; Melvina O. Mumaw, 22.

QUALLS—ANDERSON. Charles R. Qualls, 37; Mabel B. Anderson, 29.

REAM—FARSWATER. Charles M. Ream, 31; Della Farswater, 30.

RUNYAN—SWARTS. William H. Runyan, 25; Anna Swarts, 24.

SCHOENBROM — HAMILTON. Gustav K. Schoenbrom, 24; Edwina C. Hamilton, 23.

SCULLY—CLEMENTS. Thomas J. Scully, 28; Nellie C. Clements, 17.

SHAPIRO — ARNSON. Louis Shapiro, 26; Esther Arnson, 22.

SOARES—MOODY. Oscar Soares, 31; Clara Moody, 31.

SOCKWELL—HICKMAN. Alldon H. Sockwell, 23; Zella V. Hickman, 20.

STAFFORD—MORGAN. Arthur Stafford, 37; Dalsie G. Morgan, 31.

THARP—LEE. Jay W. Tharp, 29; Jessie C. Lee, 26.

THERES—DORSEY. Gustav A. Theres, 50; Helen B. Dorsey, 35.

THOMAS—WLADYKA. Edward Thomas, 35; Theresa M. Wladyka, 32.

THOMPSON—GAGE. James L. Thompson, 27; Florence H. Gage, 22.

TURRI—STEWART. Louis G. Turri, 20; Mamie D. Stewart, 24.

YERKES—FADDIS. Albert E. Yerkes, 53; Elmira C. Faddis, 50.

ZIMMER—DENNIS. Arnold A. Zimmer, 21; Ellen D. Dennis, 19.

BIRTHS.

Names, sex, place and date of birth.

BRUSS. Mr. and Mrs. Julius. Boy. 1521 South Hope street. October 9.

BURDON. Mr. and Mrs. George. Boy. California Lutheran Hospital. October 19.

COTTON. Mr. and Mrs. Ernest. Daughter. 1476 West Thirty-fifth Place. October 18.

DAVIS. Mr. and Mrs. Lawrence. Boy. Clara Barton Hospital. October 17.

FIERRO. Mr. and Mrs. Edward. Boy. California Lutheran Hospital. October 17.

GALE. Mr. and Mrs. Ernest. Boy. California Lutheran Hospital. October 19.

HUBER. Mr. and Mrs. Harold. Daughter. Methodist Hospital. October 19.

JOHNSON. Mr. and Mrs. Thomas. Daughter. 1223 East Thirty-seventh street. October 11.

JUNOD. Mr. and Mrs. Albert. Boy. Clara Barton Hospital. October 19.

KING. Mr. and Mrs. Arthur. Daughter. Lincoln Hospital. October 18.

LUDLOW. Mr. and Mrs. Thomas. Boy. Good Samaritan Hospital. October 20.

LUGH. Mr. and Mrs. John. Boy. Methodist Hospital. October 19.

PERALTA. Mr. and Mrs. Henry. Boy. 2223 Maple avenue. October 18.

REEDER. Mr. and Mrs. Chester. Boy. Pacific Hospital. October 18.

ROBERTS. Mr. and Mrs. John. Boy. Pacific Hospital. October 15.

SUGG. Mr. and Mrs. Andrew. Daughter. Good Samaritan Hospital. October 19.

TAFTE. Mr. and Mrs. William. Boy. 133 West Eighteenth street. October 6.

THOMPSON. Mr. and Mrs. Ashford. Daughter. 1526 Wright street. October 19.

WILLIARD. Mr. and Mrs. Henry. Daughter. County Hospital. October 19.

WOODRUFF. Mr. and Mrs. John. Daughter. Methodist Hospital. October 19.

DIVORCE SUITS FILED.

ABBOT. Ethel against Wayne.

CODY. Charles against Gladys.

COTTENHAM. May against Alfred.

EMERSON. Rosa against Charles.

FORMAN. Rosa against Julius.

GALLAGHER. Daisy against Albert.

HITCHINS. Edith against Leon.

HORN. Mary against Thomas.

ROSS. Charles against Neva.

DIVORCE DECREES GRANTED.

APPLEBY. James E. from Lucille.

ARNOLD. Theodore D. from Lova E.

BERRY. Claudia from William S.

DOWD. Lena from James R.

HOLLINGSWORTH. Mamie from William Lester.

MILGETICH. Mile from Simo.

MOLNAR. Steve from Mary.

MYERS. Sarah E. from Fred M.

NELSON. Nellie from Bernard.

PENNOCK. Anine from Robert H.

SCHOENHEIT. Geraldine Anthony from Lothair L.

OFFICIAL DEATH LIST.

Name and place of death—	Age.	Date.
ANDERSON, Oscar. Los Angeles	54	Oct. 19
BRANDT, Bernice. Los Angeles	50	Oct. 20
BROWN, Lawrence. Los Angeles	19	Oct. 20
BUTCHERS, Electa. Los Angeles	63	Oct. 19
COLEMAN, Ethel. Los Angeles	25	Oct. 19
CURNUTT, Katherine. Los Angeles	41	Oct. 19
D... Angeles	64	Oct. 19

PERFECT CREAM DOUGHNUTS
Obtainable at the
PERFECT CREAM DOUGHNUT SHOPS
207 W. 4th
Opp. Angelus Hotel

WE SELL Crescent Ice Cream
wherever you see this sign
At 3 o'clocks a wholesome food

Your WATCH
Repaired for $1.50
Am. Watches only.
Our Reason
Every watch we repair adds another satisfied customer to our list of thousands. Work guaranteed two years.
MAGNOLIA JEWELRY CO.
"THE WATCH HOUSE"
We carry a big line of all makes RAILROAD watches. We can save you 25%. Come in and convince yourself.
Elgin and Waltham WATCHES
Gold Filled Cases
Our Price... $10
619 S. Spring Street
Bring this Ad with you.

"UZA" FOR YOUR HAIR
"Uza" Hair Remedy positively removes dandruff, grows new hair, restores color and beauty to gray and faded hair. Ask your druggist. Always in stock at the OWL, SUN AND AMERICAN DRUG STORES, Los Angeles, Pasadena, Venice and Long Beach.

Teeth as Low as $5; Best Set $7
Best set, none better, up-to-date, 22 carat gold, 20 year guarantee, complete $7.00
MY EXTREMELY LOW PRICES
Teeth to Look Like ... $5.00
Best Set of Teeth (either set) ... $7.00
Gold Crowns (22 karat) ... $4.00
Gold Caps Work (22 karat) ... $4.00
Porcelain Crowns ... $4.00
Gold Fillings ... $1.00 up
Gold Inlays ... $1.00 up
Synthetic Porcelain Fillings ... $1.00 up
Silver Fillings ... 50c up
Cement Fillings ... 50c up
Gold Tooth Crowns ... $4.00
Pyorrhea Treatment, per tooth ... $2.00
Nerve Removed (Painless) ... $1.00
Tooth Extracted (Painless) ... 50c
No charge for Painless Extracting and Cleaning. All other work is contracted for.
Bad, gold in your mouth? Pay only for what you get when you let me do dental work.
NOT A DENTAL PARLOR, BUT PRIVATE, high-class, up-to-date, SANITARY dental office with sterilized instruments and gentlemanly operators. Come and be ashamed to recommend to your friends.
X-RAY PRICES:
Single exposure ... $1.00
Additional exposures (each) ... 75c
Two exposures, $1.50. Complete ... (15.$6.00)
Perfect Pictures Guaranteed
DR. FAIRFIELD EXAMINATIONS FREE
Entire Third Floor 536 S. Broadway
Hours 8:30 to 6. Sundays 9 to 12. Phone 60508

MORTON'S SALT
The Perfect Salt at Last
It's Morton's Salt
Buy It Today

HUMPHREY RADIANTFIRE
THE SUPERIOR GAS HEATER
Leading Dealers Are NOW Demonstrating New Models.
The Beacon Light Co.
636 S. HILL ST.
MAIN 856

CHICHESTER S PILLS
THE DIAMOND BRAND.
Ladies! Ask your Druggist for Chi-ches-ter-s Diamond Brand Pills in Red and Gold metallic boxes, sealed with Blue Ribbon. Take no other. Buy of your Druggist. Ask for CHI-CHES-TER-S DIAMOND BRAND PILLS, for 35 years known as Best, Safest, Always Reliable
SOLD BY DRUGGISTS EVERYWHERE

New Stomachs for Old
Eat What You Like and Be Happy
F. E. CHAMBERLAIN, New Zealand Herbalist, 523 West Eighth St.
Hours: 9 to 5; Saturday, 9 to 6.
Twenty-one years in Los Angeles.

Clear Baby's Skin With Cuticura Soap and Talcum
Soap, Ointment, Talcum. Sold everywhere. Potter Drug & Chemical Corporation, Sole Props., Malden, Mass.

MILLIONAIRE TO CONTROL FORTUNE.

Court Holds Morrison is No Longer Spendthrift; Can Manage Property.

[EXCLUSIVE DISPATCH.]

CHICAGO, Oct. 21.—Edward W. Morrison is no longer, at 88, a millionless millionaire. A jury in the probate court today adjudged him no longer a spendthrift, and restored to him the control of his $3,500,000 fortune.

Of a dozen or more witnesses called to give evidence, not one denied that the old man had made a surprising recovery since 1918. All gave it as their opinion that he was no longer a spendthrift. All declared they believed him to be a person fit to manage his own property in any way he saw fit. Four doctors testified his memory was excellent, and that after a lapse of months his other mental and physical characteristics had returned to normal.

By virtue of an agreement signed before the case came up in court, Morrison agreed to put the whole of his property into a trust fund and to turn it over to the administration of the Chicago Title and Trust Company. From the bank he is to receive a certain fixed weekly allowance. The sum of $50,000 is to be given him free of incumbrance to dispose of by will, as he chooses. Another $100,000 is to go to heirs of his father. The entire residue of the estate, amounting to about $3,000,000, is to be used for the foundation of an old people's home in Chicago.

Trial Ended When Deputy Admits Guilt.

[EXCLUSIVE DISPATCH.]

TOMBSTONE (Ariz.) Oct. 21.—The trial of W. P. Walker, charged with embezzlement of county funds while acting as deputy for County Treasurer Welch, came to a sudden end when the plea was changed to guilty. This action appears to have been a surprise to the prosecution. County Attorney Ross stating that his principal evidence had not yet been presented. A number of witnesses had testified to their payment of taxes and had produced receipts for which no entries appear to have been made on the Treasurer's books.

The gross defalcation has been figured at $35,000. Of this sum, $10,000 is secured by Walker's own bond. The balance will be collected from the bonds of Treasurer Welch, who appears to have little personal estate against which any part of the balance may be a lien.

The County Attorney has filed suits against Welch and the bonding companies for payment of a gross sum of $35,702.58. The Treasurer's bond is for $100,000.

TUNNEL CAVES; FOUR DEAD.

[BY A. P. NIGHT WIRE.]

WINNIPEG (Mont.) Oct. 21.—Four men were killed and two injured, when a Canadian Pacific Railway freight train was caught by falling rocks in a tunnel one mile east of Palliser, B. C., last night.

FRANCE TO ASK AID OF AMERICANS.

Briand Tells Deputies His Aims in Washington Meet; Demands Full Authority.

[BY CABLE—EXCLUSIVE DISPATCH.]

PARIS, Oct. 21.—France is prepared to support the United States in the Far East and in the Pacific if America reciprocates on the Rhine. Premier Briand is going to Washington to offer France's vote backing the United States in all problems arising at the disarmament and Pacific conference, but in return he intends to ask American guarantees against the danger of Germany seeking revenge. The Premier intimated that this would be the major chord of the French policy at Washington in his long expected speech in the Chamber of Deputies this evening when he demanded a wholehearted vote of confidence.

"I will tell you frankly that it is a question of confidence; clearly expressed and sufficient confidence," he said. "I will not go unless your unreserved authority is given to strengthen me and to afford France's representative all the authority needed."

The Premier elicited a tremendous cheer when he announced the signing of a Franco-Turkish accord in Angora today, thereby permitting the French to withdraw their troops from the Cilician and Syrian frontiers.

...California Interests

The Times
LOS ANGELES

Editorials—News—Business—Society—The Drama

SATURDAY MORNING, OCTOBER 22, 1921.—PART II: 12 PAGES. POPULATION (By the Federal Census—(1920)—576,673 / By the City Directory—(1921)—710,205

...G THREAT CHINATOWN.

...nies Lay Plans ...Operations.

...Serious Problems ...ing Lid Tight.

...Figure to Carry on ...is Courts.

FINDS .. DEVILS .. ALL .. ANGELS.

Brady Hot After Vice on Cold Trail, Then Foot Slips.

Flock around all ye Los Angeles cherubs.

Bend a shocked and attentive ear.

Much local wickedness is about to be depicted and a Saturnalia of vice is to be described.

The "expose special," bearing Dist.-Atty. Matthew Brady of San Francisco, and his assistant, I. M. Golden, left this haven of the angels last night. Only, they thought it was a harbor of devils.

To start at the beginning and commence at the origin let us enter at the source. Roscoe (Fatty) Arbuckle, a funny man of the films, became entangled in considerable of a mess. A San Francisco hotel was the scene of revelry. San Francisco liquor was funneled down parched gullets. Everything bore the stamp of San Francisco except certain of those who participated in the ill-fated and ill-famed orgy.

Those certain participators were from Los Angeles—an enviable place to be from, by the way. Immediately there resounded those two well-known acoustic mouna, hue and cry, against the transportation of Los Angeles morals to the austere,

① DIST. ATTY. BRADY IN SAN FRANCISCO GETS BRILLIANT IDEA

scrupulous precincts of San Francisco.

Several days ago Mr. Brady, Mr. Golden and a couple of San Francisco prohibition agents were smitten by a great idea. This unexpected thought fairly leaped up and struck them on their collective basal skull. There was no fracture, however. They decided to come post haste to Los Angeles to trace the evolution of sin up to the point where it is asserted Mr. Arbuckle was infected with the virus, and the developments peculiar to his case from there on.

What did they find? Listen! Now follows a dialogue with Mr. Brady perpetrated on the eve of his departure:

Interlocutor: "Mr. Brady, has your inquiry developed anything?"

(Continued on Fifth Page.)

② ARRIVES IN LOS ANGELES PREPARED TO SEE WILD AND DISSIPATED DEBAUCHERY.

Mr. Brady: "Well, no, not very much—yet."

"How did you happen to come here to investigate?"

"Well, I got a mysterious tip from an anonymous source in Los Angeles, that Arbuckle attended a boisterous party at the Sunrise Inn two nights after the Virginia Rappe episode."

"Did Arbuckle give the party?"

"I don't know. I understand Mr. Herman was host."

"Have you found the person who gave the tip?"

"No."

"Have you secured any affidavits since you started your inquiry?"

"No."

"Have you discovered anything definite or startling?"

"No."

Interlocutor aside to himself: "The noes seem to have it."

"Well, Mr. Brady, what are you going to do this afternoon before returning to San Francisco?"

"I am going to visit the studios with some friends. This is not in the line of investigation, but purely

③ HAS RATHER TAME TIME LOOKING FOR WICKEDNESS.

for pleasure. I may return to Los Angeles again on this case or send some one else."

Ah, another convert. Mr. Brady finally succumbed on his last day here to the lure of the studios. Fearless of possible pollution, unmindful that contamination might lurk in the heart of vilmdom, he had decided to go forth and see how pictures are made. A tragic finale, indeed, to his mysterious rounds of Los Angeles underworld, half-world, shadowland, gangland, lower stratum of society and the abode of the fallen sisterhood.

How about the Saturnalia of vice-you ask?

Gosh! If Mr. Brady doesn't know, then who does?

④ HEADS FOR HOME SOMEWHAT DISAPPOINTED

Wooden-Legged Thug Robs Girl on Busy Street.

A bandit believed by the police to have a wooden leg early Thursday evening held up and robbed Miss Rosamond V. Davis near Seventh and Olive streets as she was hurrying to her home at 634 South Figueroa street. The highwayman, according to a report filed yesterday with the police by C. D. Davis, the young woman's brother, jerked a diamond ring from Miss Davis's finger and also took her purse containing about $35.

Miss Davis told the police that the highwayman seemed to be unable to bend his left knee and gave other indications of having a wooden left leg. He was dressed well in a new gray suit and wore a cap. He was unmasked and carried a large revolver.

Miss Davis declared that shortly after 6 p.m. Thursday the highwayman stepped up beside her as she was walking home and thrust a revolver against her ribs. He warned her not to cry out and then took her ring and purse. After walking a short distance with his victim the bandit boarded a street car and escaped.

PHILHARMONIC GIVEN PRAISE.

Noted Eastern Critic Analyzes Concert Here.

Pays Tribute to Conductor and His Musicians.

Says Orchestra Will Take Its Place With Best.

BY PIERRE V. R. KEY.

[Mr. Key, editor of the Musical Digest of New York and one of the country's foremost musical critics, is now visiting Los Angeles, and accepted an assignment from The Times to review the opening performance of the Los Angeles Philharmonic Orchestra yesterday. His verdict on this organization is worthy of the attention of local music-lovers.—Ed.]

Traveling across the continent we had visions concerning the Los Angeles Philharmonic. In the town we come from there has been considerable discussion concerning this newest of California's symphony organizations. The San Francisco Symphony had been established for some time, before the Los Angeles Philharmonic was created; yet its progress seemed to have left an impression in quarters whence there drifted eastward scraps of comment which aroused our interest.

The real test of the quality of a symphony organization can be made only in its own home. Out-of-town performances seldom touch the level of the standard set in the immediate sphere of an orchestra's activities. So, in our speculations, we of New York and other eastern music centers could not satisfy completely that concern in the development of the Los Angeles Philharmonic without listening to it in its own auditorium and under conditions which might properly reveal it in its rightful estate.

A nation can never have too many symphony orchestras. During the past decade the United States has discovered the community influence exerted by those which have flourished. As a consequence men of affairs who may not be wholly classed as music devotees have gained an increasing appreciation of the manifold benefits which may be reflected by a music medium that may be spread a language possible for all to understand and profit by.

HIGH EXPECTATIONS.

We were prepared before we entered the Auditorium yesterday afternoon to be impressed by the Los Angeles Philharmonic. An acquaintance with a part of the playing personnel assured such an outcome. Then there was the appreciation of the beginning of the Philharmonic's third season, in which, with the maturity of a year's organization facing its conductor, a degree of cohesiveness could virtually be counted on.

We are of the opinion that the musicians felt the importance of the moment no less than did the audience. We believe also that Mr. Rothwell realized how vigorous a note might be struck for a cause which is as much a civic cause as it is Philharmonic. The attention of the public had been secured from endeavors extending over a two-year period. It remained yesterday afternoon for that attention to be moved a peg farther along into an interest out of which a large forward step might be attained.

Wherefore, there was in the auditorium a combined element of tenseness and expectancy. The assemblage was one, which, in proportions and spirit, commanded the best which the Philharmonic and its leader could supply. We do not have in New York—nor does Boston, Philadelphia, or Chicago—a more respectful and devoted consideration of a symphonic program, and its interpretation than was shown yesterday. Appreciation was manifest, and a discrimination which proves to us that Los Angeles is ripe for what it now has in the way of an orchestra deserving to be recognized as one certain to take its place among those older ones, which have struggled upward to a position not easily won.

BEGINS THIRD SEASON.

Thus stimulated, the Philharmonic began its third season with the Brahms first symphony, in C; a work to be approached with reverence, and with a playing and interpretative efficiency of high rank. It was the first time, we are told, this composition has been performed at these concerts. Those who are familiar with the performances given this Brahms score by other symphony societies may grasp the significance of the occasion. You either play this work, or else retire through marked shortcomings to an inconspicuous place.

Our interest in what should ensue was enhanced by a slight familiarity with Mr. Rothwell's conducting resources. In the East, after his St. Paul Symphony activities, he never had a fair chance. Such opportunities as came to him prevented his disclosing his equipment; a few appearances before orchestras hastily assembled, and, last summer, leading the Stadium orchestra in programs of quasi-popular character.

It was clear that one would be quickly appraised of how well or ill the Philharmonic's conductor was fitted for his task. And it was equally evident that the orchestra would reveal with corresponding speed and certitude its excellences with respect to routine, technic, tonal quality and responsiveness.

We wish we might have heard a repetition of the entire program before recording our impressions of the Los Angeles Philharmonic and its music leader. A single hearing can give little more than a hastily formed opinion. Moreover, there was about yesterday's endeavors an indication of nervousness which is only natural in such circumstances and which must have its effect upon what is accomplished.

GENUINE ORCHESTRA.

We mention these matters because, in spite of the situation, there is left with us a consciousness of Los Angeles' good fortune in having in its midst a genuine symphony orchestra; and when we state that fact we state a great deal. It was not easy to secure musicians of the foremost symphony qualities when the Philharmonic was founded. To add to them, last year, newcomers who for

(Continued on Eleventh Page.)

TEXAS GUINAN LANDS IN JAIL.

Victim of Grocery Bill and Asserted Bad Check.

Beverly Police Force Aids in Storming Mansion.

Actress Balks at Riding in Flivver, but She Does.

Down Texas way the men folks used to shoot from the hip and the women folks were just as wild, the dime novels inform us—which probably accounts for the necessity of a precentage of the Sheriff's office and the entire Beverly Hills police force to arrest Texas Guinan and deposit her behind the bars at the County Jail last night.

Texas, her press agents avow, once came from Texas, that high-falootin,' shotin,' scootin' State of the South. She has toured the vaudeville and musical comedy curcuits many times. The next and most recent episode in her much press-agented career came last night—accountable to an unpaid petty grocery bill. The grocer, W. F. Wiscombe of 4819 West Washington street, sought her arrest on a fictitious check charge, declaring she had given him a bad check amounting to $48.92 for provender purchased from him.

"NOT AT HOME."

At the portal to the Guinan mansion, 907 Beverly Drive, Constables Stensland and Adams were met by Texas herself, they say. She told the officers that Texas was not home. The officers departed, returning later to be informed by Guinan's mother that Texas was dining at the Ambassador.

Then Constables Stensland and Adams demanded admittance in the name of the law and the grand and glorious State of California, emphasizing their demands by flashing electric lights on their badges. A husky male voice within the mansion bellowed out that the first man to step across the threshold would die, say the officers.

The entire police force of Beverly Hills was called—and he came at a gallup.

Constable Adams, using his No. 10 shoe as a battering ram, shattered a panel in the rear door and crawled through the jagged opening. The other officers followed. Other locked doors, totaling three, were shattered. Each room they entered had been locked. Behind the third and last demolished door Texas, her mother and a six-foot-two motion-picture cowboy were found hiding in an upstairs bedroom.

Again Texas got her dander up. She refused to ride to the County Jail in the county flivver. She preferred her liveried chauffeur and her limousine.

She rode in the flivver.

At the County Jail her bail was set at $1000.

And now, when friends call for Texas at her home, they are informed she is "out on location."

LOVE MAKING IN PARKED AUTOS HIT.

Law to Stop Night Orgies in Cars With Lights Out Urged Upon Supervisors.

Capt. Cannon of the county motorcycle squad reported to Chairman McClellan of the Board of Supervisors yesterday that numerous complaints have been received of night riders who park their automobiles along county boulevards, douse the lights and indulge in orgies. He called attention to the fact that the law makes it a misdemeanor to so park cars without a tail light burning.

Chairman McClellan came to the conclusion that these night riders, who are accompanied by girls or women, and whose conduct can often be observed by the occupants of passing machines, could be classed under the head of offensive, as designated by the law, arrested and punished.

Chairman McClellan will take the matter up with County Counsel Hill with the view of framing an ordinance that will cover these cases.

"You can see these night riders on almost every boulevard in the county," said Capt. Cannon. "In the absence of a specific ordinance, we can take the license number and the names of the occupants of the machines and make them public. If minors are found in the cars, they will come under the supervision of the Juvenile Court.

"The practice of making love on the highways is becoming alarmingly prevalent. In many cases it is flagrantly open."

NEW .. DEATH-FETE .. DIVORCE?

Cleves Harrison Sues Wife, Thorkildsen Party Guest.

Marked by every attempt to prevent the exact details of the case becoming known, a divorce suit was filed yesterday by Cleves Harrison against Mrs. Gladys Harrison, who was one of the prominent society guests at the fatal week-end party three years ago when Dalton Bolton was drowned in the private swimming pool at the magnificent Beverly Hills home of Thomas Thorkildsen, millionaire president of the Sterling Borax Company.

Disclosures regarding the Thorkildsen family life and many parties followed shortly during the hearing of their notorious divorce suit.

The Harrison divorce complaint merely states that Mrs. Harrison deserted Cleves Harrison on Jan. 10, 1920, and that the plaintiff wishes a divorce. By a strange coincidence, hearing of the Thorkildsen divorce case started less than ten days later than the date of the Harrison separation.

Mr. and Mrs. Harrison were married Jan. 21, 1914, at the home of the bride's parents, Mr. and Mrs. C. F. McDonald, the ceremony being described in society columns at that time as a quiet service, following which the couple left for an extended tour of the East on their honeymoon.

It was in the early morning of June 9, 1918, that Mr. Bolton, general manager for a motor-car company here, was drowned at the Thorkildsen home in Canyon Drive while attending a party there. Mrs. Harrison, who was a guest, was one of the women who made a valiant effort to save his life.

Attempts to get in touch with Mr. Harrison last night failed and his attorney, D. H. Laubersheimer, declined to make any comment whatever on the case, refusing to divluge the identity of the principals. Mrs. Harrison could not be located; neither could her immediate relatives.

Because of the air of mystery surrounding the facts in the case it could not be learned whether the Harrison divorce is in any sense an aftermath of the Thorkildsen case which brought to light some of the most amazing details ever related even in a divorce hearing in the local courts. The opinion of Judge Works, who granted a decree and about $55,000 to Mrs Thorkildsen after a month's testimony, contained the following indication of the nature of the case:

"In an experience of twenty-eight years a the bar and on the bench I have never known the air of a courtroom to be burdened with the recital of such a mass of shocking and unprintable testimony. The columns of the newspapers of the city have been filled, daily, with the startling stories of the facts brought out at the trial, but the genius of newspaper management, notwithstanding the frankness of the press of today, has balked at a reproduction of the real details of the evidence."

Mrs. Gladys Harrison.

Cousin of Czar, Freed by Court, is Rearrested.

Although Eugene M. Kauzmin Kavavaeff, said to be a Russian count, and a cousin of the late Czar Nicholas, was discharged yesterday by Justice Brown, on a charge of offenses against two young girls, he was immediately rearrested upon instructions from Dep. Dist.-Atty. Fitts.

The defendant was accused of offenses against the girls, age 10 and 11 years. In an impassioned plea to the court, he said that during the World War he lost two children in Russia, from whom he never heard, and that he had other difficulties. The case was dismissed, but Detective-Sergeants Jarvis and McMahon, were awaiting at the courtroom door to rearrest the defendant.

The defendant was arraigned on the second charge, bail being fixed by Justice Follette at $2500. The sum was furnished and the defendant was released until the hearing on November 22.

Polish Tots' Benefit Plans Are Enlarged.

In anticipation of a large crowd in attendance at the Polish children's benefit to be given this afternoon in the gardens of the Chester Brown residence at 919 West Adams street, local society women were compelled to greatly elaborate their plans for the affair yesterday. Mrs. Willoughby Rodman stated last night that a brilliant program has been arranged for the hours between 2 and 5 p.m., and that there will be a doll show, a tea, and a dance. An orchestra made up of children will furnish music. There will be games for the youngsters and plenty of ice cream, cake and candy.

Members of the committee state that all of the money realized from the party will be sent to Hugh Gibson, American Minister to Poland, for distribution, through the Hoover committee, to the destitute children of that country.

URGE GARBAGE CHARGE.

The board of directors of the Chamber of Commerce at its last regular meeting indorsed the plan recently proposed by the Board of Public Works, that the city be allowed to make a charge for collecting garbage. Application to the City Council to permit this plan to be carried out, thereby placing the garbage collection system on a self-supporting basis, has been made.

BLUE FILM LAW DIES IN STORM.

Hurricane of Protest Fatal to Censure Measure.

Issued Held Over by Council Pending Burial Plans.

Probably Will Go on Ballot at Election in August.

Municipal film censorship in Los Angeles went to its grave yesterday, following a stormy hearing at the City Hall, which was attended by the largest crowd of citizens that has gone there in years to protest against a proposed ordinance.

The Councilmen, after listening for two hours to arguments on both sides, finally took the matter under advisement in order to give them time to arrange burial services for the iniquitous measure, and yet not violently antagonize the ministers who have been urging the creation of a board of seven censors, with power to preview and license all films shown in this city.

Had a vote been taken yesterday on the proposed new ordinance it would have gone down to defeat, as six votes were required to pass it, so it may be said that as a result of the protests from nearly forty leading civic and commercial organizations of the city, as well as petitions from leading property owners and business men of the city, the film censorship has been, in fact, defeated.

It is not unlikely that the Councilmen will call into conference representatives of the motion-picture producers and an effort made to place them on record to produce only clean films, as they have already agreed to do, under date of last March, when they drew up a declaration of "fourteen points," or instructions to directors to produce only photoplays of the highest type. An agreement may also be reached among the Councilmen to place the censorship issue on the ballot at the State primaries next August.

BITTER FIGHT WAGED.

Even though they knew they were defeated before they started those who were advocating censorship put up a determined fight at yesterday's hearings before the Council. But their case was hopeless, as Dr. S. T. Montgomery of the Ministerial Union virtually admitted, saying that he was accustomed to defeats, but intended to keep on fighting. He and Rev. Gustav A. Briegleb, Rev. Dan Trundle and Rev. James A. Francis, speakers for censorship, declared that they were friendly to the motion-picture industry, but desired regulation so as to prevent the showing of the 10 per cent or less of the entire film product output, which they admitted possibly required censoring.

Just as those in the audience in the crowded Council Chamber, who were opposed to censorship outnumbered their opponents 10 to 1, so the speakers in opposition to the ordinance in the strength of their arguments overcame the arugments put forward by the advocates of film regulation. Benjamin B. Hampton, speaking for the producers, showed

(Continued on Fifth Page.)

FACTORY SWEPT BY FLAMES.

Damage to Roofing Company Plant Put at Hundred Thousand; Huge Oil Tanks Menaced.

Fire of undetermined origin last night swept through the Weaver Roofing Company's plant at Sixteenth street and the Santa Fe railway tracks, causing a loss estimated at more than $100,000. According to officials of the company about three-quarters of the value of the plant is covered by insurance. The contents of the plant consisted of large rolls of roofing paper, several hundred barrels of tar and a number of large tanks of asphalt. This with machinery for manufacturing roof paper was housed inside of galvanized iron sheds and walls.

The flames, leaping fifty and sixty feet high and illuminating the region for many blocks around, burned through every portion of the plant except that part housing the barrels of tar.

The strenuous efforts of the firemen, prevented the leaping flames from crossing into the Richfield Oil Company's plant, where many large tanks of oil are located scarcely twenty feet away. Five fire companies, Companies 24, 30, 17, 10 and 9 battled for three hours before the oil plant was declared out of danger.

The fire was discovered by William Carrol, a watchman for the Richfield Oil Company, who turned in the first alarm. He said the blaze broke out in an asphalt pit at the rear of the manufacturing establishment. Within five minutes, he said, it had spread to other parts of the plant.

Nine cars of gasoline were rushed from the danger zone on the Redondo branch line of the Santa Fe by Engine Foreman O. M. Heath, amid a shower of sparks from the blazing plant.

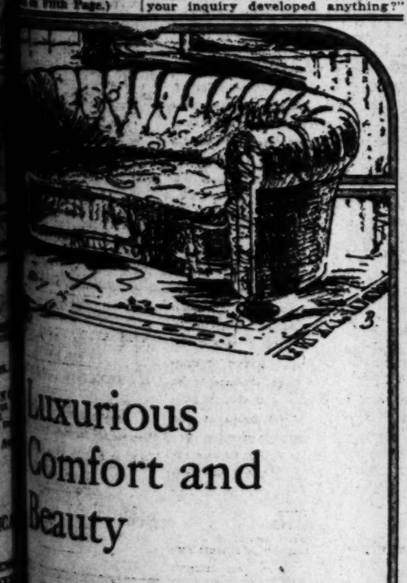
Luxurious Comfort and Beauty

...expressed in no uncertain degree in this ...Kilsyth Davenport, which is richly upholstered in Mulberry Velour.

We believe it is one of the truly good pieces of Living-Room Furniture in which "The Man of the Home" will be interested.

We therefore extend to him a cordial invitation to visit us on Saturday Afternoon, when he will have time leisurely to inspect the Davenport and the many other new pieces of Living-Room Furniture now on our floors.

Birch-Smith Furniture Co.
727-741 S. Hill St.
8020—Bdwy. 138
The House of Nationally Advertised Goods

...OCTOBER 22, 1921.—[PART II.

DEATHS.
With Funeral Announcements.

BROOKS. October 21, John D., beloved husband of Mary A. Brooks, ... Remains at the parlors of O'Connor, Rodger & Hunsaker.

CROWELL. Killed in action at Verdun, the Argonne, October 13, 1918, Lieut. M. Crowell, ... Twenty-seventh Infantry, ... and Mrs. Clarence Crowell, ... Nettie, Florence and Clarence. ... Funeral services will be held at the Forest Lawn Cemetery lodge ... from Lester, Fogg Co. ... Company, directors.

DARLING. October 21, Ida Vesta Darling, ... grandmother of Shasta and ... Funeral services ... a.m. from Pierce Brothers' ... Flower street.

DARLING. Nancy L. Darling, aged ... of 1345 West Fifty-second ... Remains at the Blanche Funeral ...

DENDINSKI. At 512 South St. Louis ... beloved husband of Berta ... years. ... Funeral from the chapel of ... nell, 1218 South Flower ... 8:30 a.m. Requiem mass at ... at 9 o'clock. Interment, Calvary ...

FLOWERS. The funeral of ... Guerite, daughter ... Flowers, will be held at ... chapel, 805 Figueroa, ...

GOODWIN. October 20, ... aged 35 years, husband of ... Wife, brother of Miss Blanche ... Laura Goodwin Myers of Los ... F. Goodwin of Pasadena, Cal. ... Funeral services today at 11 ... funeral parlors of W. A. McC. ... Flower street.

HARRIS. In this city, October ... wife of J. M. Harris, aged ... Funeral services at the ... 805 Figueroa, Saturday at 10:30 ...

HENTSELL. October 20, at Lankershim, ... Hentsell, aged 71 years. ... Funeral services will be held ... tober 24, at 10 a.m., from ... Cruse & Earl, 1127½ ... wood. Interment, Grand View ... omit flowers.

KINNEY. Robert A. Kinney ... fourth street, beloved husband ... ney, son of Mr. and Mrs. ... Maywood. ... Funeral today, 10 a.m., at ... glory chapel, Alvarado ... Blvd.

LANDMEL. Hilda Landmel, aged ... Funeral 3:30 p.m. Tuesday, ... J. H. Blackmore, 1618 South ...

LEVERSON. In Venice, August 11, ... mourned by her husband, ... Leverson of 312 North ... Mrs. W. F. Greenberg and ... Calvin, Louis and Harry ... city. ... Funeral from Vinger & ... East First street, Sunday, ... a.m. Interment, Home of ... McKNIGHT. Rufus D. McKnight, ... Interment, Sawtelle. ... charge.

MUNDORFF. At 1147 ... Mundorff, aged 31 ... Services today, 2:30 ... Nazarene Church, ... street. E. B. McCormick ...

PITMAN. At 246 Ellinwood ... City, Mrs. ... Mrs. C. A. Roberts ... Van Scivey. ... Funeral services at the ... the Flowers, Monday at 3 ... Cressa, director.

RATCLIFFE. October 21, Mrs. ... Remains at the parlors of ... tion of funeral later.

ROTHSTEIN. At her home, ... Rothstein, mother of ... Rothstein, ... sons of this city, and ... New York city. ... Notice of funeral later.

SCHAUN. October 20, Maria ... several today, 2:30 p.m., ... George K. Wirth.

SHAFFNER. At Argonne, ... her beloved son of ... and Mrs. ... Shaffner, of Chicago, ... the late Dr. ... Chicago; Mrs. ... Remains at chapel of ... Funeral services will be held ... Cemetery, Sunday, October ... American Legion, ... cago papers please copy.

SIMONTON. October 21, ... wife of ... Mr. Florence ... Funeral services ... p.m., ... Flower ...

SPYER. In France, ... Three Hundred and ... Infantry, Co. ... Mass at St. ... and Immaculate ... Brothers, directors.

THOMAS. The funeral ... Jr., who died ... October 22, ... Legion. ... Interment ...

WILCOX. Suddenly, in ... 1921, Alfred ... Funeral, Detroit ...

YANTIS. At Glendale, ... Yantis, aged ... ... Hockaday, ... Mesdames. ... Funeral services ... of South ... street, Monday, ...

CEMETERIES

FOREST LAWN
Cemetery Mausoleum
Junction Glendale avenue and ...
"Among the Trees"

INGLEWOOD PARK
Cemetery, Columbarium, ...
Or. Redondo ...
Outside L. A. City ...

FLORISTS.

THE ALEXANDRIA FLO...
GOOD FLORAL OFFERINGS FOR ...
Hotel Alexandria

FUNERAL DIRECTORS

GODEAU & MARTIN
FUNERAL SERVICE THAT ...
Phone ... Broadway ...
Branches San Francisco, Oakland ...

Utter & Ruppe, 4254 Mission ...

W. H. SUTCH.

LISBON POLICED BY REPUBLICANS

NEW GOVERNMENT HAVE SITUATION WELL IN HAND.

[BY CABLE—EXCLUSIVE ...]
LONDON, Oct. 21.—The ... light cruiser Calypso, now in ... terranean waters, has been ... to proceed to Lisbon, Portugal, ... its arrival there is expected ... row. Official information ... here today says that all is ... Lisbon, which is being ... republican guards. ...
M. T. Gomes, the Portuguese ... Minister to London, declared ... afternoon that he had ... ceived word of any further ... turbances, saying: ...
"The new government appears ... have the situation under ... They are young and able men, ... have outlined what is apparently a ... good plan for economical ... ment and they also hope to ... reduction in taxation and ... in the surplus officials. ...
"The new government is a ... tion of several parties. I ... reason for any change ... change will in any way affect ... Portugal's representation at the ... Washington conference. ... gates have not yet been appointed. ...
There is no indication ... the revolution was ... spired.

CHICAGO TEAMSTERS ACCEPT CUT IN ...

[EXCLUSIVE DISPATCH.]
CHICAGO, Oct. 21.—The ... sand union teamsters of Chicago ... night voluntarily agreed to ... a wage cut of $2 a week. ... make the average ... week, effective October ...

...LIST.

DATE FESTIVAL AT INDIO OPEN.

Display Shows Vast Strides in Growing of Fruit.

Coachella Valley Exhibits in Oriental Setting.

Government Traces Steps in Trees' Development.

BY BURTON L. SMITH.
[EXCLUSIVE DISPATCH.]

INDIO, Oct. 21.—Efforts and experiments in horticulture as old as the human race scored their greatest triumphs here today when the first international festival of dates opened for a three-day session. The show, a most elaborate and interesting one, is striking proof of American brains and efforts. Here on display are a hundred varieties of a fruit which has been grown since the days when the pyramids of Egypt were being built, which flourished in the Valley of the Euphrates, and was a prominent part in feasts carried to the court of Solomon by the Queen of Sheba, yet never developed to the perfection shown in the Coachella Valley.

The valley of which Indio is one of the most important towns has been selected by the Federal government as the section best adapted for date culture and here experiments in the last seven or eight years have advanced the cultivation of dates as a commercial proposition more than has been the case in all the hundreds of years that have passed since the first date palms were known.

In a comparatively short time sand dunes have been leveled, sage brush has been cut and a desert made to blossom as a rose. Acres and acres of stately palms can be seen clustered between the mountain ranges, and on every tree is being produced a fruit that even now, in a half-developed state, represents fortunes to the growers and bids fair to be one of the principal horticulture products of Southern California.

THOUSAND OF TREES.

More than 15,000 trees are now bearing fruit and thousands are being planted. In normal times a date palm will yield from $400 to $600 a year so that the industry is now of considerable value to the State.

The festival is being held on the outskirts of Indio, and has been built around an Oriental setting, with suggestions of the Far East on every hand. At the entrance gates one is greeted by a doorkeeper in Arab costume, and in the booths are girls garbed in harem costumes.

Occupying the central place in the main display tent is a big exhibit furnished by the Department of Agriculture. The display is in charge of P. L. Goll and Dr. Walter T. Swingle. Both men have spent years in Algeria studying the date industry and have brought to the show now only a fund of information valuable to the grower, but are exhibiting a variety of samples of handiwork from the Orient. The ropes fencing off their space are made from date palm fiber and baskets of intricate design contain samples of the ripened fruit. Shown in connection with the exhibit are many photographs depicting the primitive manner of cultivation still in vogue in the oases of the Sahara Desert.

MEXICO REPRESENTED.

Mexico, which claims the honor of having produced the first of the fruit in the western world, is represented by A. Leon Grajeda coming as personal representative of Gov. Ybarra of the northern district of Lower California. Mr. Grajeda, in an address this afternoon told in an interesting manner of the first date trees, now growing in his country, which were planted by the padres as early as 1700. The culture has been neglected and Mr. Grajeda is here to take back suggestions gleaned from a study of the results of efforts of the government and California ranchers.

The biggest individual display of the show is from the A. W. Risher ranch, where more than 25% bearing trees are being cultivated and where an endless variety of seeding dates are prepared for market in the most complete packing-house in the United States. Mr. Risher has introduced machinery to dust the fruit and to submit it to a vacuum process which rids it of all animal life. This is a new method in the industry and when better known, will provide a market for the American product as being the only fruit offered for sale that is free from dangerous insects and worms.

At the Risher display a shredder is in operation, which shows a great and new market for the fruit in a form to be used for culinary purposes. This is carried a step further in an adjoining booth, where Mrs. May S. Metzler, a pioneer in date cookery and author of the first date cook book, has an endless display of jams, pickles, cakes, pies, confections and even vinegar, all products of the date and a rancher's kitchen.

ORIENTAL SETTING.

One of the biggest ranches and one having what is said to be the most attractive display at the show is that of the Gillette Rosenberger Gardens, where a specialty is made of the famous Deglet Noor variety.

Here, amid the luxuriousness of oriental couches and draperies, girls in oriental costume recline and form a setting well adapted to display the attractive packages and abundance of ripened fruit.

Arizona, where the Hayany variety is most popular, has a big display as have also the Palo Verde and Imperial valleys. The Deglet Noor Date Growers' Association, with a membership of thirty-eight ranchers, is showing the finished product which is marketed under the name of Desert Gold. This is the pioneer association among the growers and hopes to accomplish for the date industry what has been done by Sunkist for oranges.

Great interest and large attendance are expected to furnish the incentive to make the festival of dates an annual affair and each year to attract bigger and better displays.

Ninety members of the Southern California Editorial Association were guests of the show today and are being entertained by the management. Tonight a vaudeville entertainment featuring a Georgia minstrel and a series of stunts including fire eating by native Indians are on the program. On each day talks will be made by government experts and local growers so that the fair has both the elements of a festival and institute.

DAMAGES FROM DENTIST.

Judge Wellborn yesterday awarded Mrs. Annie M. Cooley $300 damages in a suit against Dr. Frank C. Campbell, a dentist, for purported malpractice. She testified that after a tooth had been extracted, a splinter of bone was left in her gum.

This Store Keeps Open All Day Saturday

J. W. Robinson Co.
—Seventh and Grand—

Store Opens 9 A. M. Closes 5 P. M.

Telephones: Broadway 4701 Automatic 10381

What School Girls Can Buy on Saturday With $1.95

THERE are four different things that school girls want that will be on sale Saturday at $1.95. And there are still other things at even less! Here they are, and one needs only to see them to realize that they are worth a great deal more than their Saturday price.

30 All Wool Navy Serge Pleated Skirts $1.95

THINK of All Wool Serge Skirts at such price! That they are worth more goes without saying. And as they are the kind worn for school they are sure to go quickly.

Saturday, 30 box pleated navy serge Skirts at $1.95.

FOURTH FLOOR

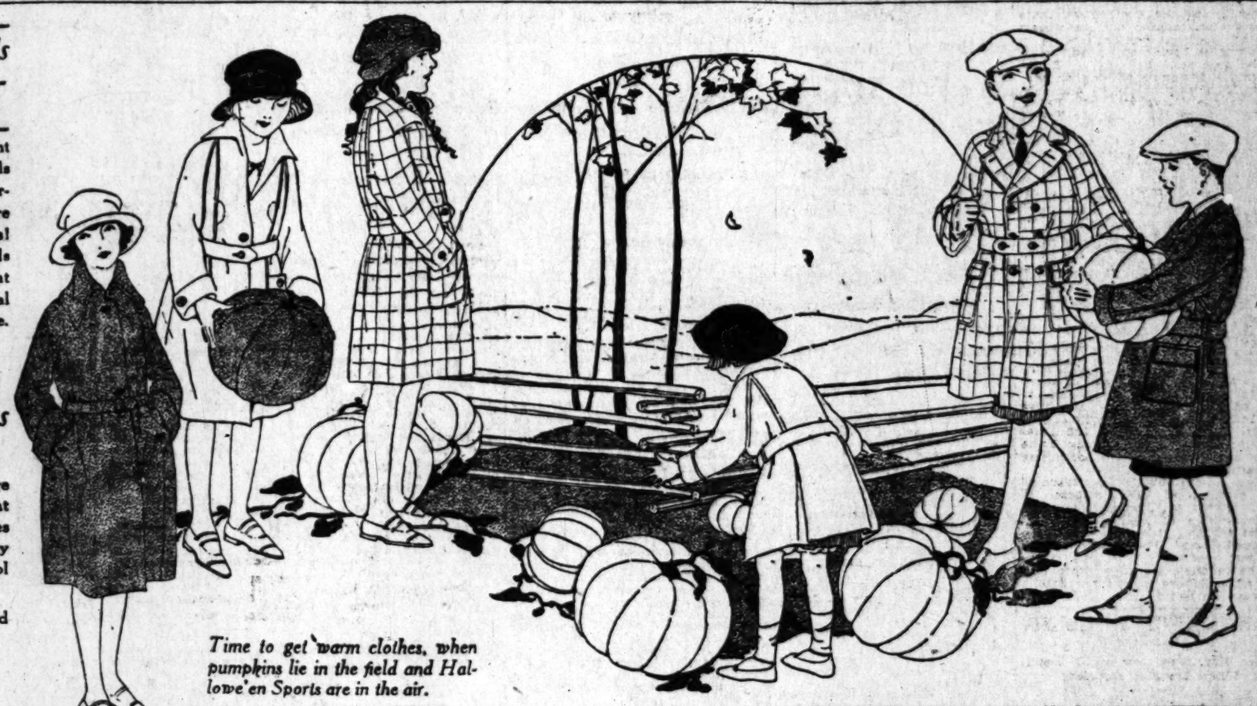

Time to get warm clothes, when pumpkins lie in the field and Hallowe'en Sports are in the air.

Two-Knicker Serge Suits for $30.00

SUITS like these are always in keeping for boys, they need not be "boyish" because other two pairs of knickers make them almost like Suits.

They are made of [illegible] imported serge in a very smart model with plain [illegible] back and pockets and belt.

Good Suits for small boys. Sizes 7 to 16 years, at $30.00.

BOYS' SHOP—FOURTH FLOOR

Boys' Blouses at [illegible]

BOYS' Scouts and [illegible] go. Blouses in all sizes will be offered on sale day at this low price.

They are of madras, percale and chambray, and them well made and all them worth more.

Sizes 6 to 16 years, all sizes of each kind at Saturday, 75c.

BOYS' SHOP—FOURTH FLOOR

100 White Middies $1.95

SOME are all white and some have blue collars and cuffs, but all are of good quality wash material and splendid values. Sizes 6 to 22.

Priced for Saturday at $1.95.

FOURTH FLOOR

20 Overblouses at $1.95

GIRLS' Overblouses of crepe, organdie and ratine, attractively embroidered in yarn, with fancy pockets and belts, have been reduced on account of broken sizes to $1.95.

FOURTH FLOOR

Sateen Gym Bloomers, $1.95

GIRLS' Gymnasium Bloomers of black sateen may be had in sizes as small as 6 years up to 14 at $1.95.

Misses' sizes are priced at $2.50.

FOURTH FLOOR

What Tots From 2 to 6 Can Buy for $3.95 and Less

WASH Dresses (there are 100 of them from which to choose) of gingham in pink, blue, yellow and lots of other pretty colors. They are all priced for Saturday at $1.45.

Wool Knit Capes with fluffy angora collars. They come in white, pink, China blue and combinations of colors and are marked for Saturday at the very low price of $2.95.

Wash Dresses of gingham (some of them have bloomers) in solid colors and combined with checks. Exceptionally pretty Dresses of good quality at the exceptional price of $3.95.

Little Boys' Wash Suits in all white, white blouse with colored trousers, and in solid colors. Sizes range from 2 to 5. These little Suits are priced at just $3.95.

CHILDREN'S SECTION—FOURTH FLOOR

Children's Wool Sweaters, $7.95

CHILDREN'S soft, warm, all-wool Sweaters that button up snugly about the neck may be had in many popular colors at the low price of $7.95.

CHILDREN'S SECTION—FOURTH FLOOR

21-In. Doll, $2.95 Saturday Only

BEAUTIFUL big Doll, full jointed, with sleeping eyes and curled hair. It is over 21 inches tall and a finer Doll than one that sold for more than twice as much a while ago.

For Saturday only, this Doll will be priced at $2.95.

TOY SECTION—FOURTH FLOOR

35 Girls' Sports Coats Low Priced at $25.00

GIRLS' Coats of fine English mixtures in sports models, with large tailored collars, deep pockets and all around belts and quilted silk lining have been priced low for Saturday.

There is a limited number, so the girl who comes early will have the better choice of sizes, which range from 6 to 16 years.

Saturday, 35 Girls' Sports Coats at $25.00.

GIRLS' SECTION—FOURTH FLOOR

25 Crepe Blouses $1

THEY have all been marked at this low price for Saturday—25 girls' fancy crepe Blouses in sizes 14 to 18, $1.00.

GIRLS' SECTION—FOURTH FLOOR

Things for Halloween

WHAT is so much fun as Halloween! Christmas, maybe. But no other day holds the thrill that goes with the spooky parties of Hallowe'en. At Robinson's boys and girls will find goblins, witches and all sorts of things that will make their friends' hair stand straight up! They are inexpensive, too.

TOY SECTION—FIFTH FLOOR

200 Guimpes Net and Lace at $3.95

NET, elaborately trimmed with filet, cluny and Val. laces makes these sleeveless Guimpes and Modesty Vestees unusually attractive at such a price.

Saturday, 200 of them at $3.95 each.

FIRST FLOOR

Women's Wool Hose

229 Pairs of Woolen Ribbed Hose in brown and green heather, $2.00.

186 Pairs of Fancy Woolen Hose, full rib. Gray, green and heather mixtures, $2.50.

100 Pairs of Fancy Woolen Hose, medium weight, narrow rib, heather mixtures, $3.00.

300 Pairs Clocked Woolen Hose in domestic and foreign makes. The brown heathers have fancy assorted clocks; the white have black, brown, emerald or national blue clocks, $2.75 a pair.

FIRST FLOOR

Boys' New Scotch Tweed Overcoats, "Laddie" Model, $22.50

BOYS' Overcoats of Scotch Portree Tweeds in 10 different Isle of Skye patterns (the Tweeds that the King and Queen of England use) have just come in.

The Tweeds were bought in Inverness, Scotland, and made up in the new "Laddie" models especially for Robinson's Boys' Shop.

Deep patch pockets with flaps, the all around belt, convertible collar and Raglan sleeves give these Coats a smart, imported look. They are lined through the shoulders and sleeves with alpaca, so that they are as warm as they are good to look at.

Saturday, 67 Scotch Tweed Overcoats for boys of 2½ to 10 years priced at $22.50.

BOYS' SHOP—FOURTH FLOOR

Misses' and Small Women's Bolivia Coats at $29.50

THESE fine Coats have been a great deal more. They are marked for Saturday at very close to the price Robinson's paid for them.

Both are of Bolivia (one of them Tinseltone Bolivia,) beautifully hand-tailored and full-lined with satin. Both styles have the new full sleeve, narrow belt and self stitching so favored this year. Colors are brown and navy. Sizes 14 to 20.

Saturday, misses' and women's smart Bolivia Coats at $29.50.

THIRD FLOOR

Footballs and Accessories

FOOTBALL time is here. And so are Footballs of the finest sort. In the Sporting Goods Section at Robinson's they will be found priced as low as $2.25.

And besides these, there are all the things that go with the Game—Football Pants, Headgear, Shoulder Pads and so forth, all moderately priced.

FIFTH FLOOR

Petticoats $3.95

ALL Silk jersey Petticoats. 300 of them, in straight line embroidered and in 15-inch flounce models, form a group of splendid values for Saturday's selling.

There is a wide range of colors from which to choose at $3.95.

THIRD FLOOR

New Draped Veils

THE new Draped Veils at Robinson's are distinctive in many charming ways. Some come in the long Shetland styles, others are shaped or close fitting. All have dots of embroidery in the latest designs. They are priced beginning at $2.00 each.

FIRST FLOOR

All Wool Coatings Last Day at $4.95

SATURDAY is the second and last day of this sale of Coatings.

All-Wool, Bolivias and Arrandales in browns and grays, tan Polo cloth, and loosely woven fabric particularly suitable for warm motor coat in natural [illegible] sand, brown and the heather shades.

A limited amount of these, all of them 54 to 58 inches wide, will be offered on sale at the very low price of $4.95 a yard.

SECOND FLOOR

Misses' Light Boned Corsets Low Priced

GIRLS and Misses may find [illegible] lightly boned Corsets in several of the best makes at reduced prices on Saturday.

Among them are the Ben Tex, Royal Worcester, B. J. Treco, Treo and Modart, all marked at $2.00 to $5.00.

FOURTH FLOOR

Shoes for School and [illegible]

SHOES made especially strong to stand the wear and tear of school and other time are nevertheless soft and flexible. They come in [illegible] and smoked horsehide in button or lace styles and are priced according to size:

5 to 8....$4.25
8½ to 11..$4.75
11½ to 2..$5.25

FOURTH FLOOR

Telephones:
Broadway 4701
Automatic 10381

Two-Knicker Serge Suits for Boys $30.00

SUITS like these are worth keeping for "best," they need not be "kept" because their two pairs of knickers make them almost like two Suits.

They are made of navy imported serge in a very good model with plain front and back and pockets and belt.

Good Suits for good wear. Sizes 7 to 16 years. Priced at $30.00.

BOYS' SHOP—FOURTH FLOOR

Boys' Blouses at 75c

BOYS' Sports and Negligee Blouses in broken sizes will be offered on Saturday at this low price.

They are of madras percale and chambray; all of them well made and all of them worth more.

Sizes 8 to 16 years, but not all sizes of each kind of Blouse.

Saturday, 75c.

BOYS' SHOP—FOURTH FLOOR

Boys' Sweaters $5.95

SWEATERS for little boys (up to 10 years) to pull over the head and have collar, cuffs, chest and bottom stripes of a contrasting color. They are marked low at $5.95.

Sweaters for boys above 10 years are priced at $6.50 to $8.50.

BOYS' SHOP—FOURTH FLOOR

Children's Hose

CHILDREN'S Lisle Hose, plain rib. Black, white and brown. 50c a pair.

Children's Lisle Hose, fancy Richelieu rib. Black, white or brown. 65c a pair.

¾ Plain Socks. 50c.

¾ Fancy Ribbed Socks. 75c.

¾ Woolen Fancy Socks. $1.00.

FIRST FLOOR

All Wool Coatings Last Day—at $4.95

SATURDAY is the second and last day of this sale of Coatings.

All-Wool, Bolivias and Armadines in browns and grays, tan Polo cloth, and a fine woven fabric particularly suitable for a warm motor coat in national blue, navy, wine, brown and the heather shades.

A limited amount of these, all of them 58 inches wide, will be offered on Saturday at the very low price of $4.95 a yard.

SECOND FLOOR

Misses' Light Boned Corsets Low Priced

MISSES and Misses may find at Robinson's lightly boned Corsets in several of the best makes at reduced prices on Saturday.

Among them are the Bon Ton, Royal Worcester, B. J. Treco, Treo and Modart Corsets, marked at $2.00 to $5.00.

FOURTH FLOOR

Shoes for School and Play

SHOES made especially strong to stand the wear and tear of school and play are nevertheless soft and flexible. They come in brown and smoked horseside in button and lace styles and are priced according to size:

8½ to 8 ... $4.25
9 to 11 .. $4.75
11½ to 2 .. $5.25

FOURTH FLOOR

CATTLE MARKET IS URGED HERE.

San Seyo City Needs Union Live-Stock Center.

Heavy Liquidation of Cow Men in West.

Sale of Yearlings to Boost Future Prices.

[illegible] is behind in just one [illegible] the march of her prosperity. [illegible]'s union live-stock market." [illegible] A. Ikens, well-known cattleman of El Paso, last night, at the [illegible] Hotel. "In this connection, we hope to see your Chamber of Commerce increase its [illegible] to the cattle business. An [illegible] of the West, vital, and yet [illegible] in the rush of your other [illegible]

"The establishment of a union live-stock here would do more to [illegible] a permanent market than any other thing. Los Angeles has [illegible] for a permanent market for [illegible] as you have reached a point [illegible] development, where it may [illegible] regarded as almost necessary. [illegible] a new splendid, up-to-date [illegible] like here, more or less [illegible] a union market would [illegible] into one district over a [illegible] of years. Looking into the [illegible] of the live-stock industry, as [illegible] all other developments, it [illegible] not. A union market [illegible] a tendency to equalize [illegible] which are seriously [illegible] the Coast at present, in [illegible] of Missouri River points.

"The cattle men are passing through the heaviest liquidation [illegible] in twenty-one years, and [illegible] building in this market [illegible] of the shortage of the supply in Arizona and New Mexico, [illegible] bought. The public understands that the cow men [illegible] prosperous after war-[illegible] but the cow men did [illegible] big profit and most of [illegible] short of money.

"The situation which has been [illegible] since August 1 is a bad [illegible] has been a heavy sale [illegible] which, under ordinary [illegible] would be held for [illegible], and this liquidation [illegible] next year [illegible] following. In fact, the [illegible] apparent."

Cattle brought more than [illegible] cattle from the Big [illegible] of Texas since August, [illegible] of a number of Texas [illegible] are now liquidating here.

CAMPAIGN [illegible] BY TAILORS.

[illegible] POINTS OUT THE [illegible] TO INDUSTRY [illegible] CLIMATE.

[illegible] resolution of indorsement yesterday by the [illegible] of Southern California, [illegible] Los Angeles Exchange [illegible] Coast Merchant Tailors. The resolution, [illegible] B. Nestor, president, [illegible] H. Lipps, secretary, adopted at a meeting this [illegible] merchant tailors. It [illegible]

[illegible] members of the Pacific Coast Tailors' Association, heartily indorse the campaign of the All-Year Club of Southern California, [illegible] and you are in a campaign [illegible] $100,000 a year for a [illegible] years, to acquaint [illegible] and near with the [illegible] summer is a good time [illegible] California for a vacation, [illegible] that we are credited [illegible] a splendid winter [illegible] the winter we have [illegible] here. We would have [illegible] here in the summer [illegible] known that this is [illegible] climate.

"[illegible] factories will be [illegible] Pacific Coast in the future, [illegible] new industries will [illegible] If these industries [illegible] natural working conditions [illegible] community in the summer as in the winter, it will [illegible] at once that they can [illegible] better than elsewhere. [illegible] heartily indorse this [illegible] promise to consider [illegible] of our organization [illegible] of our budget for [illegible] year."

[illegible] DENY SALE [illegible] PLANT HERE.

[illegible] NEGOTIATIONS [illegible] ON DEAL [illegible] HARBOR YARD.

[illegible] printed yesterday by a [illegible] newspaper to the effect [illegible] of the Los Angeles [illegible] had been sold, or that [illegible] were nearing completion [illegible] Schwab of the [illegible] Corporation for [illegible] vigorously denied by [illegible] officers of the local [illegible] company.

[illegible] that the Schwab interests [illegible] the local field on [illegible] have given impetus by [illegible] here last week, of a [illegible] of the Bethlehem [illegible] officials [illegible] days in Los Angeles, [illegible] which time they interviewed [illegible] of both the [illegible] Shipbuilding Company, [illegible] Los Angeles Shipbuilding [illegible] Dock Company. [illegible] while admitting [illegible] were pending [illegible] properties of the [illegible] Pedro, stated yesterday [illegible] connection has not [illegible] That the Los Angeles [illegible] and Dry Dock [illegible] into no negotiations [illegible] sale of its property [illegible] made yesterday [illegible] H. Leaf, vice-president [illegible]

THEFT OF [illegible] JEWELRY.

[illegible] diamonds valued [illegible] stone was stolen by [illegible] who ransacked the [illegible] A. Spalding at 646 [illegible] North Glendale [illegible] of the 11th inst. [illegible] Alfred with the [illegible] Albert. The jewelry, [illegible] valued, the police, [illegible] found one in her [illegible] the house [illegible] ransacked. Police [illegible] and fifty are

INDIANS ARE NAMED FOR ARMS MEET.

Educator Tells Women of Far East Work in Talk to Friday Morning Club.

BY MYRA NYE.

Srivanasa Sastri, a Madrasi of India who represented that country in the League of Nations conference at Versailles, and Lord Sinha, a Bengali, are the two East India representatives who will take part in the Disarmament Conference in Washington beginning November 11. This was announced by E. A. Horne, a distinguished English educator, Professor of history and politics in the University of Patna, India, yesterday at the Friday Morning Club.

Mr. Horne is traveling in the United States in the interests of a better understanding between this country and India.

The speaker said there is a rebirth of nationhood in India little comprehended by men of other countries. There is this year a measure of home rule there never before enjoyed. This, he said, was not given by Great Britain as a reward for India's loyalty in the World War but because the Indians themselves can be more fully trusted to rule.

"The radical changes that the Duke of Connaught has this year started have already born fruit," he said. "In the provinces Indian ministers are now at the head of seven of the departments. I myself, in the educational department, have an Indian as a superior official."

Mr. Horne showed the difficulties and problems in introducing home rule, one of which is the conflicting racial interests.

Mrs. A. S. Lobingier, president of the club, urged the members to send letters to President Harding assuring him of their personal interest in the conference he has planned and their whole-hearted support.

The luncheon speakers were: Dr. Dorothea Moore and Mrs. Estelle Lawton Lindsey.

CAR INSPECTOR KILLED.

Espee Employee Crushed to Death When Train is Bumped.

J. D. Brooks, 55 years of age, a Southern Pacific car inspector, living at 3635 South Hope streetfi was killed yesterday morning when he was crushed beneath the wheels of a freight car on the siding near River Station. The body is at the Cunningham & O'Connor undertaking establishment.

According to the police who made an investigation of the death, Mr. Brooks was inspecting a car on the end of a long string of freight cars when a switch engine kicked another car into the head of the string. Before Mr. Brooks was able to leap to safety he had been knocked down and run over.

Fashion's Forecast

by Annabel Worthington.

LADIES' DRESS.

An overdress that is straight of line and laces at the sides and sleeves in the most interesting fashion is responsible for the smart style of this design.

The ladies' dress is cut in sizes 36 to 42 inches bust measure. Size 36 requires 5⅛ yards 40-inch ma-

terial, with 4¼ yards ribbon. Price 15 cents.

The Fall and Winter issue of the Fashion Magazine is now ready. It contains over 300 styles, several dressmaking lessons, &c., and is undoubtedly a book which every woman who wants to dress well and wants to see her family well dressed should have. Price 10 cents a copy.

No patterns are kept in the Los Angeles office of The Times. To get patterns send the price, in stamps or well-wrapped coins, and the number and size of the patterns desired to this address:

FASHION DEPARTMENT,
Los Angeles Times,
250 S. Wells St.,
CHICAGO, ILL.

All orders will be handled by this branch office in Chicago and in order to eliminate the delay in forwarding we have arranged to have orders sent direct to the Chicago office.

The patterns will all be special patterns made for The Times.

Telephone Pico 2070

VILLE DE PARIS
SEVENTH AT OLIVE
B. H. DYAS CO.

The Ville de Paris comes forward Today with a prominent distribution of "Ville-Value" Hosiery.

Women who have profited by recent sales of a similar character and who know real values—will appreciate the opportunity offered to purchase Ville quality hosiery at these very special prices.

Telephone Pico 2070

VILLE DE PARIS
SEVENTH AT OLIVE
B. H. DYAS CO.

Women's Initial Handkerchiefs 25c

—A fine sheer lawn 'Kerchief neatly hemstitched. Dainty hand embroidered initials. A very good value at 25c.

Women's Linen Initial Handkerchiefs, 50c ea.

—Hemstitched handkerchiefs made of pure linen of fine quality. Initial and dainty wreath design, hand embroidered. An exceptional value for Saturday.

—Other Pure Linen Hand Embroidered Initial Handkerchiefs — 75c, 85c and $1.00. Excellent values.

Boys' Handkerchiefs

Fine White Hemstitched Cambric Handkerchiefs—12½c each.

—Fine Quality Hemstitched Handkerchiefs with fancy colored printed borders. New and clever designs, 20c each—or 3 for 50c.

AT THE VILLE—STREET FLOOR

New Drape Veils $1.95

—Imported Drape Veils lend an artistic touch to the new fall costume.

—The Ville is showing a splendid line in scroll and novelty meshes. Colors: black, navy and brown. Price—$1.95.

—Or more elaborate Veils—$2.75 to $5.00.

AT THE VILLE—STREET FLOOR

720 Pairs of Women's Silk Stockings At $1.45

Box of three pairs—$3.95
Which represents a still further saving.

Stockings of a fine, even weave reinforced with double soles, heels and toes and elastic lisle thread garter tops. Stockings that will give excellent service.
Colors: African brown, cordovan and Russian calf — also black and white.
Sizes 8½ to 10.

480 pairs of
Silk Sports Stockings, $1.75
Box of three pairs $4.65

—Semi-fashioned stockings especially suited for sports wear. Reinforced with double soles and heels—also elastic lisle thread garter tops. Richelieu drop-stitch effect. Sizes 8½ to 10.

1200 pairs of
Full-fashioned Stockings, $2.50
Box of three pairs—$6.50

—Full fashioned hose of exceptionally fine quality. Firmly reinforced with double soles and high spliced heels. Black, white, African brown, Russian calf, suede, polo and chestnut. Sizes 8½ to 10.

360 Pairs of
Chiffon Weight Stockings, $2.50
Box of three pairs—$6.50

—First quality full-fashioned stockings in the popular chiffon weight. Made of fine silk and reinforced where the greatest wear comes. Sizes 8½ to 10. Brown only.

1200 Pairs of
Silk Stockings, $3.00
Box of three pairs—$8.10

—Black only in this group of all-silk stockings. They are full-fashioned and have double heels, soles and toes and elastic silk garter tops. Sizes 8 to 10½.

Also Silk Stockings at $3.50
Box of Three Pairs—$9.45

—Fine even weave, well reinforced where the wear comes. Black, white and brown. Sizes 8½ to 10. A very desirable stocking which is dressy and good fitting.

Women's Fine Lisle Stockings, 50c
Box of six pairs, $2.50

Children's Lisle Sox, 50c
Box of six pairs, $2.50

AT THE VILLE—STREET FLOOR

Girls' Party and Afternoon Frocks take a 25% Reduction—Saturday

—Dresses regularly selling from $15.00 to $37.50, prices which include some of the loveliest Frocks ever, of Georgette Crepe, Crepe de Chine, Taffeta and combinations of these fine fabrics.

—Fluffy, youthful Frocks daintily hand embroidered, lace or braid trimmed—some self trimmed—and all very charming. Beautiful wide ribbon sashes or georgette sashes give to many of them a final touch of youthfulness.

—Colors are: Honey dew, rose, orchid, salmon, yellow and Copen.

—Girls' Party Dresses—¼ less—Saturday.

Girls' New Coats—$27.50

—Fashioned of rich, velvety Bolivia and Normandie cloths in very youthful and becoming styles for junior girls. Some have big cozy collars of fur and all are silk lined.

—Besides the popular raglan sleeve coat with loose back, there is a belted front style and a model with flaring sleeve and loose back. Trimmings consist of silk stitcheries and button affairs.

—Colors: Navy, Brown, Buff and Copen.

—Sizes: 8, 10, 12, 14 and 16.

School Skirts of Wool—$6.75

—Girls' separate Skirts in side-pleated or straight-line models are finished with patch pockets and under-the-waist belts. A choice of plaids or stripes, in brown, navy and buff.

AT THE VILLE—FIFTH FLOOR

Special Values in
12-Button African Cape Skin Gloves $5.95 Pair

These gloves are full P.K. sewn and have fancy embroidered backs. Shown in mahogany, brown, tan and beaver. Good wearing gloves made from soft pliable skins. Sizes 5½ to 6¼. These gloves ordinarily sell for $7.50 a pair, but they are specially priced for Saturday.

AT THE VILLE—STREET FLOOR

Hair Nets 55c a Dozen

—Made of real hair in cap or fringe style. All shades except gray and white.

AT THE VILLE—STREET FLOOR

Leading in Sports are the
Mannish Tweed Suits $59.50

—One's wardrobe is not complete without a clever sports suit of mannish tweed—no indeed, not in Californialand.

—That is why The Ville believes this particular feature for Saturday's selling so very important, for not only is a Tweed Suit of this character at $59.50 a value to be appreciated, but a suit that every woman who reads this should have.

—Their convertible and notched collars appeal to the sportswoman just as do their novelty pockets. Neat cross-over belts, box pleated or plain backs and button trims furnish the final finishings.

—These are REAL Values—Don't miss them at $59.50—today.

New Wool Sports Skirts, $22.50

—Also a number of smartly tailored Sports Skirts at prices ranging from $16.50 to $25.00.

—To the business woman as well as the sportswoman, a practical, good-looking sports skirt of wool is indispensable. Occasions arise on every hand that make one realize the need of the Sports Skirt and the importance of that skirt being the best possible in style and quality.

—In offering these attractive Sports Skirts at such reasonable prices, The Ville feels that one need no longer hesitate because of price to select a becoming skirt that will always be a source of satisfaction—a joy to wear.

—These skirts are of pleated styles—in fancy color combinations that can be worn with practically all colors and styles of sweaters. Colors include navy, brown, tan and pretty combination stripes of purple, tomato, burnt orange, green, henna and gold. Black also.

AT THE VILLE—THIRD FLOOR

Beautiful Fall Coats—$34.50

—Coats of extreme simplicity as well as novelty styled Coats—combining high quality with low prices.

—Coats of Pollyana, Normandie, Velour and Duvet de Laine—all wonderful quality fabrics with that fine, soft finish that characterizes the season's accepted fabrics.

—Colors are rich and becoming—Navy, Midnight, Zanzibar, and Malay. Black also.

—Coats that are a revelation in delightful new lines and trimmings. Straight line coats with belts—loose back coats with raglan sleeves, and the popular blouse-back models so becoming to the ingenue type.

—Fur collars are a feature of some of these beautiful Coats; others have smart scarf collars. Linings are Pussy Willow or Peau de Chine.

—All sizes from 14 to 44. Only $34.50—Saturday, Coat Day.

Also New Coats—at $49.50

—At this price you will find exceptionally lovely coats. The styles are all of the very newest—the fabrics, ah, you must see them—soft, velvety fabrics, fabrics with a deep silky nap that makes one wonder if they really can be only $49.50.

—Coats of Velour, Duvet de Laine, Normandie, Ravolai and Pollyana—in such perfectly wonderful colorings as Malay, Platinum, Mistral, Sphinx, Sorrento, Midnight and Navy. Black also.

—Coats to fit every fancy—Coats with new variations of the Chinese sleeve, Coats with modified raglan sleeves and others with the always popular set-in sleeves. Many of the Coats are rich in embroideries. Collars are interesting, too; self collars that button up smartly around the neck and fur collars of Nutria, Mole, Squirrel, Seal or Wolf.

—Such wonderful coat-values as these are rare—at only $49.50. Better plan to see them today.

AT THE VILLE—THIRD FLOOR

Saturday, Baby Day, Hemming Free.

—*27-inch White Canton Flannel, Special* ..... *22½c yd.*
—*27-inch White Amoskeag Outing Flannel* ..... *19c yd.*
—*27-inch White Wool Mixed Flannel* ..... *$1.00 yd.*
—*31-inch White Vitella Flannel* ..... *$1.65 yd.*
(Does not shrink.)
—*27-inch White Embroidered Baby Flannel* ..... *$1.00 yd.*
—*34-inch White Quilted Nursery Padding* ..... *$1.35 yd.*
—*36-inch Reversible White and Pink Cotton Eiderdown 95c yd.*
—*27-inch White Baby Checked Dimity, Special* ..... *35c yd.*
—*40-inch White Mercerized Batiste* ..... *65c yd.*
—*36-inch White Golden Rod Nainsook, 10-yd. bolt* ... *$2.75*

SECOND FLOOR

36-inch Percaline Linings, 50c yard

—Saturday, the Ville offers you an opportunity to purchase this most popular of Lining Materials at 50c a yard.

—It is an excellent quality fabric with a fine moire finish.

—Colors include gray, tan, brown and navy as well as black and white. Very suitable for waist linings, dress linings and petticoats.

36-inch Mercerized Sateen 75c yard

—Just arrived!

—A wonderful new assortment of this excellent quality mercerized Sateen with floral, conventional or Chinese designs printed on plain or self-brocaded grounds.

—Very desirable for linings, petticoats, pillow covers, comfort covers and draperies.

SECOND FLOOR

PUBLISHERS:
THE TIMES-MIRROR COMPANY
OFFICERS:
HARRY CHANDLER, Pres. and Gen. Mgr.
MARIAN OTIS-CHANDLER, Vice-Pres. and Secy.
E. T. PFAFFINGER, Treasurer.
HARRY E. ANDREWS, Assistant General Manager and Managing Editor.
Harry Chandler, Marian Otis-Chandler, E. T. Pfaffinger, Mabel Otis-Booth, Harry E. Andrews, Directors.

Los Angeles Times
EVERY MORNING IN THE YEAR.
DAILY FOUNDED DEC. 4, 1881.—40TH YEAR.
Sworn average circulation for every day of September, 1921.....111,883 Copies
Sworn Sunday only, average circulation for September, 1921.....160,585 Copies

OFFICES:
New Times Building, First and Broadway.
Branch Office No. 1, 610 South Spring Street.
Washington Bureau, 501 Hibbs Building.
Chicago Office, 111 West Monroe Street.
New York Office, 120 Fifth Avenue.
San Francisco Office, 742 Market Street.
Paris Office, 420 Rue Saint Honore.

LOS ANGELES (Loce Ahng-hayl-ais)
MEMBER OF THE ASSOCIATED PRESS.
The Associated Press is exclusively entitled to the use for publication of all news credited to it or not otherwise credited in this paper and also the local news published here within.

A WHITE ARMISTICE.

The Turks are reported to have signed a peace treaty with the Armenians. But what is a treaty between massacres?

NOTHING TO BRAG ABOUT.

Lenin says that Russia is giving to the world a new type of democracy—a proletarian dictatorship. Dictatorships never lasted longer than the dictator and he was usually short-lived. The rule of brawn over brain cannot long endure.

OIL AND TROUBLED WATERS.

There are over 30,000,000 barrels of oil in storage on the Pacific Coast at the present time. This is twice as much as is usually considered advisable to carry. Most of the wells could shut down for a month without being missed. Under the circumstances a strike can be no particular hardship except to the striker.

THE SPECIALISTS.

The delegation to Washington from China seems much like a male quartette of herb doctors. We have Drs. Yen, Koo, Sze and Wang. Sounds like a section of the alphabet. Dr. Koo and Dr. Sze represent divergent views of national policy. They are rivals for authority. Both are graduates of American colleges. As a pair of does they are a paradox.

FLATS FOR FLATTERERS.

Wilbur Glenn Voliva, the religious ruler of Zion City, is revising the course of study in the schools of his town and has decreed that hereafter the earth must be flat. The poles are in the center and a high wall of ice keeps the ocean from running off. All geographies which show the world as a globe are barred. The earth is flat and that settles it.

SANTA CLAUS COMING.

Senate approval of the peace treaty with Germany was punctuated by the arrival in Boston of a vessel with 3000 tons of Germon toys. She tied up at the wharf just as the vote was announced. If we are to have peace and good will for Germany it is just as well to call in Santa Claus as a witness. Now is the time to do the Christmas shopping.

HOME BREW TRAGEDIES.

In Chicago a home-brewer was overcome by the fragrance of a huge cask of wine he was making. He fell head foremost into the butt and was found drowned, with head immersed and body protruding from the cask, by neighbors who explored the cellar the next day. This should serve as a terrible warning to domestic tipplers. Look not upon the brew when it is red and mayeth itself aright. Also when on an inspection tour be careful to take a husky friend with you. To be drowned like the princes of the tower in a butt of Malmsey wine is a wet and unhappy ending.

THE DRY DRIVERS.

Once more we are advised that there is to be a drive to make Southern California so dry that you can't see it for the dust. Every time a new face comes into the enforcement service this announcement is made. Why do they specify Southern California? Why not the United States? The whole country is under the operation of the Eighteenth Amendment and it is better observed here than in most sections of the country. Why pick on us? Meanwhile the bootleggers over the land are reporting business as usual. What we want is a dry country. We don't want it dry in spots.

ATTACKS ON CAPITAL.

A Mississippi judge has fined a number of fire insurance companies a total of about $10,000,000. It is claimed that the fixing of rates by the insurance companies constitutes an agreement in restraint of trade. Nearly all the insurance companies are withdrawing their business from the State of Mississippi and some of the larger stores and industries cannot get the insurance they are required to carry. If the State could collect this $10,000,000 it wouldn't be necessary to levy any taxes on private property for a year or so. But as it stands the State is without the money and without sufficient indemnity against fire. It is in a bad way and has aroused the hostility of the corporations. It is objectionable when the corporations graft on the public, but in this case the public sets a bad example by trying to graft on the corporations through extravagant and unjust fines and penalties. Mississippi needs capital, but is driving it away.

WHEN GRAIN TUMBLES.

Wheat is selling for less than $1 a bushel in the Northwest and shelled corn has been sold by Iowa and Nebraska farmers as low as 22 cents a bushel. The price in the Chicago market is considerably higher, but the western farmer cannot get the larger figure—in fact, nobody seems to want his corn at any price and some of the growers may be forced to burn it for fuel. Take it all around and the farmer cannot be said to be having a very merry time of it just now. He has to pay a rather high price for labor and for everything else he buys, while his own production goes a-begging. He had his fling two years ago and made the usual mistake of thinking it would last forever. The man who has a farm he can handle with his own hands and who raises varied crops is absolutely independent; but the agriculturist who stakes his all on corn or cotton is frequently at the mercy of an adverse market.

LEAVE IT TO MA; SHE KNOWS!

The estimable folks who, yesterday, urged the City Council to put motion pictures under a board of censors are headed in the right direction; but they picked out the wrong road.

No one—least of all the motion-picture producers—disputes the fact that the cinema is capable of a great deal of good or a great deal of harm; in fact, is one of the most powerful agencies for either good or evil that modern civilization has produced.

It is clear to every one that the movies must be made to behave. But public censorship is not the correct method whereby to safeguard the public.

Censorship has been tried in many States and many cities and has not panned out well. The reason is fundamental. Good and evil are not absolute terms. The government can successfully test meat and milk because bad meat and bad milk can be detected by chemistry. The good and evil in pictures are matters of individual taste. What suggests evil to one mind might be harmless to another.

The Times believes the vast majority of motion-picture producers are decent-minded men, aware of their responsibilities to the public and anxious to do the right thing.

If there is an irresponsible scalawag minority trying to pander to the rotten-minded and seeking to corrupt the youthful mind there is a way to dispose of them. Leave it to pa and ma to protect the children from exhibitors who show that type of picture.

There is some merit in the complaints of the proponents of the censorship idea; they point out that they have no means of knowing beforehand whether or not the picture that comes to the movie house is a proper entertainment for their children.

It is clearly the function of the press to bridge this chasm.

The Times pledges itself to render a plain statement to the mothers and fathers of this community regarding the character of each picture that is shown in this city. In possession of these facts it will be for the parents to act as they see fit and as their own consciences dictate.

It is the belief of this journal that both exhibitors and producers will give the fullest co-operation.

CONCORDS OF PEACE.

President Harding cleared away any lingering doubt about the purpose and intent of the Disarmament Conference in his Yorktown address. After expressing a hope for a closer Anglo-American alliance, not between the governments, but the peoples, he said:

> In the sober circumspection, retrospection and introspection of these crucial times we do believe there is sanity and urgent need in bringing the best thought of all great peoples into understanding and co-operative endeavor, WHICH SHUNS THE ALLIANCES IN ARMS AND STRENGTHENS THE CONCORDS OF PEACE, so that each may realize its rightful destiny and contribute its utmost to human advancement and attending human happiness.

"Shunning the alliances of arms and strengthening the concords of peace;" that phrase symbolizes the aspirations of the peoples whose governments will be represented at Washington. The world has grown weary unto death of armed ententes and balances of power. The rattle of the saber in time of peace has come to resemble the chuckle of the demon. Concords of peace must supplant alliances in arms; and the Disarmament Conference will mark the beginning of that new world policy, born in the shadow of the cross and quickened into active being by the great World War.

The President made clear that the establishment of concords of peace would not necessitate the surrender by any nation of aught of its sovereignty. "One need not picture a world sovereignty," he said, "ruling over all the varying races, traditions and national cultures, because it will never be. NO PROGRAM WHICH SEEKS TO SUBMERGE NATIONALITY WILL SUCCEED. THIS REPUBLIC WILL NEVER SURRENDER SO PRICELESS A HERITAGE, WILL NEVER DESTROY THE SOUL WHICH IMPELLED OUR GRATIFYING ATTAINMENTS."

Here is the reply to those who still cry about entangling alliances. It is not necessary to sacrifice the individual independence of any people in the world in order to establish the concords of peace. The only national right which will be challenged is the right of any people to play the part of national highwayman. Independent sovereignty does not include the right to grasp weapons and shoot up the world generally. The bad nation has no more place in our modern civilization than the "bad man" who once terrorized the frontier settlements. A way was found to control the reckless individuals without calling out the standing army and a similar plan can be formulated for disciplining national freebooters.

Only fools and weaklings ever seriously imagined that there was any intent to sacrifice our national sovereignty in order to establish a world association to promote peace. The President very truly says that no program seeking to submerge nationality will succeed. But if the conference can bring the peoples represented to surrender voluntarily the right to make war on their neighbors it will mean the creating of an alliance of the kind which Washington and Jefferson would have been the first to welcome. The problem of foreign relations during both their administrations was to keep some big and arrogant nation from attacking the new republic.

In reality the agreement between our government and that of Great Britain that neither keep an armed force on the Great Lakes was the beginning of what has developed into a general disarmament policy for all nations. It is as logical that there should be no armed fleets on the Pacific Ocean as that there should be none on the Great Lakes. It is simply extending the peace zone.

The President proves by his utterances that he is fully in accord with the aspirations of the American peoples for a reduction of armaments through national agreements and a peaceful solution of international differences. Where the will exists the way is certain to be discovered.

THE SETTLEMENT.

The United States Senate dies hard. It takes the members three years to make peace with Germany, but they have finally accomplished it. After this nobody will want to pick a fight with Uncle Sam. One year of war and three years of fighting for peace is enough to scare anybody.

NO IMMIGRATION DISCUSSION.

Authoritative announcement has been made in Washington that there will be no discussion of the question of Japanese immigration at the sessions of the Disarmament Conference. It is not included in the agenda and the protest of the commissioners of any government represented will be sufficient to exclude it from the deliberations.

"The immigration question is a domestic one, both to Japan and to the United States," said a member of the State Department to The Times representative in Washington on Thursday. "It bears no relation to the problem we are going to discuss. Every nation participating in the conference, including Japan, understands it."

Excluding such a discussion will prevent a subject from being precipitated into the deliberations which is irritating alike to the people of Japan and of the United States. The Japanese commissioners understand the situation fully; but it will be embarrassing perhaps for them to explain it to the Japanese people. Cables from Tokio disclose that the immigration question is uppermost in the minds of the Nipponese, second only in importance to the limitation of armaments. They are insular in their views and cannot understand why any question about which they are deeply concerned is not a proper one for consideration.

But the decision not to dwell upon it strikes at the very fundamentals of international understandings to promote peace. Every nation has the right to be its own arbiter in determining who shall and who shall not enjoy the privilege of residence within its boundaries. That is a purely domestic question. To permit an international commission to decide would be to sacrifice individual sovereignty. And, as the President has very justly pointed out, any movement in that direction is foredoomed to failure.

Japan possesses the exclusive right to enact any immigration laws which its government and people deem essential to the security and economic prosperity of the country. But neither Japan nor any other country possesses the right to force upon an unwilling people a part of its population. There are still undeveloped areas on the earth wherein the overflow population of Japan may be accommodated. It is to these that the Japanese government must turn in seeking a solution to the problem of race increase. The territory may not be as rich in natural resources as that of California, its climate may lack the appeal of that of our great Southwest. But the Japanese must pay the penalty for the years of their self-isolation and lack of initiative.

For more than ten centuries the soil of California was open to exploitation by any people and during all that period Japan was a nation. But California is no longer an unclaimed domain. It is now the exclusive territory of the government and people of the United States. They have the absolute right to decide who shall and shall not reside here. Their verdict is that further Japanese immigration is undesirable and from that decision there can be no appeal to a higher court.

Much of the acrimonious discussion over this question could have been averted if more tact had been used by those in California who are opposed to the Japanese peaceful invasion. Their protests have often taken the form of threats. They made it a question of the right of the strongest. Often they offered gratuitous insult to the Japanese as a race. The fault was not with their conclusions but with the arguments advanced in their support. They said to Japan, "We will not permit your peoples to reside among us because we are stronger than you."

The situation presents a strong case against making might the arbiter in international disagreements. If it was because of their weakness as a nation alone that the Japanese were excluded they were justified in looking forward to the day when they, in turn, could claim the right of the strongest. But when justice becomes the arbiter our right to make our own decisions about domestic affairs is incontestable.

When this principle receives international acceptance the question of overpopulation will become one to which a number of governments will be forced to give serious consideration. Limitation of families may become essential. But that will be a problem of individual sovereignty. It will open up a discussion of the grave problem whether a given people has a moral right to increase to a point where their country will be overpopulated. That is a problem of the future. To consider it now is only to deal with abstractions, and a concrete solution of an abstract problem is an anomaly. Curiously enough, controversies over abstract rights and wrongs have been the cause, although seldom the pretext, of disastrous international wars.

Establishing the principle of the independent sovereignty of all peoples and their right to regulate their domestic affairs without outside interference will remove the most fruitful cause of conflicts between governments and peoples. And it is well to remember that most of the wars of the past have been affairs solely between governments forced upon their peoples without their consent and against their will.

PEACE AND BREAD.

Reasons, cogent and convincing, smacking nothing of academic idealism, the preachings of moralists or the sham of politicians, demand that the delegates to the Disarmament Conference do something, not only for the "peoples" of the world, but for the hungry and starving men and women and children who are begging and fighting for food and clothing. Without any doubt we have heard too much of fine phrases, intricate discussions of the principles of international law, the relativity of power or the balance of power. What the burdened citizen wants is the practical application of common sense, such as the banker, the doctor, the lawyer and the farmer use every day in their business lives.

The British Empire is appalled at the number of its people who are begging and fighting for bread in the streets of London. Lloyd George stands before the House of Commons and asks for $100,000,000 to be used as bread money. He goes to Downing street and draws plans for a half-billion increase for battleships to kill and murder. Balfour, when confronted with an opportunity to do something for his own people, to give them work, will follow the beaten pathway of tradition and dead and gone English statesmen. The agenda will have to be drawn with all the sentences diplomatically interpreted; the translations into the Japanese language will have to be studied with the monocle and other appendages of a people who no longer live to suffer under the blight of treaties, covenants, agendas and interpretations.

If President Harding and his associates can teach the diplomats that it is not a theory but a bad, a sad condition that is staring the world in the face; that bread and not bullets should be the "last argument of kings," something may be done for the hungry millions of England.

BIBLE READING.

There is no excuse for the popular ignorance of the Bible which Dr. Powell Norton described before a Baptist conference. Many organizations are at work to publish the Bible cheaply and circulate it widely.

The organization of traveling men known as the Gideons puts it in hotel rooms. The Pocket New Testament League was very active during the war and is busier than ever today. At Harvard the Bible and Shakespeare have been made compulsory subjects of study.

But children in school know as little of the Bible as they know of current events. In their minds it is associated with the repressive gloom of the Puritan Sabbath, with all that is solemn and severe.

The Bible needs to be emancipated from association with all that is dry and dull and made to seem readable and companionable. Familiarity with the text is almost indispensable to skill in the use of our tongue, whether in writing or in speech. It needs to be made plain to some who have chiefly a vivacious knowledge of its contents that it is a volume to read as well as to revere. —[Philadelphia Ledger.

AROUND TOWN. By GALE

WITH THE REALTY BOARD ON IT'S ANNUAL OUTING AT CATALINA WITH THE SAN FRANCISCO REAL ESTATE BOARD AS GUESTS —

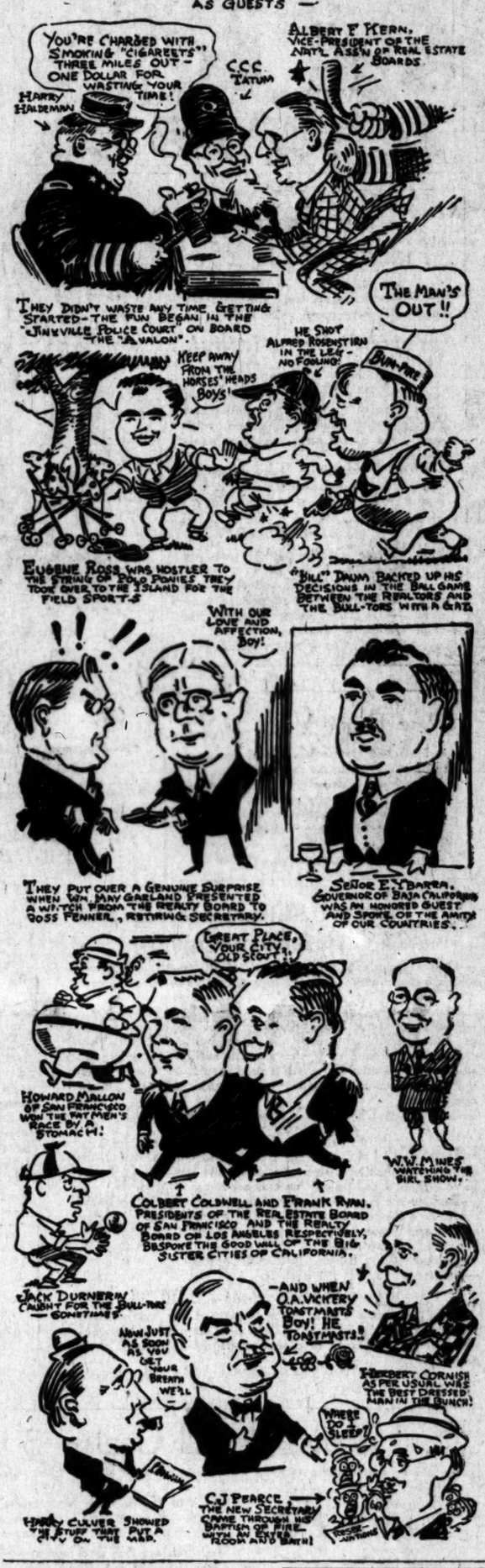

ORGANIZED BEGGING ABOLISHED.

BY FREDERIC J. HASKIN.

ROCHESTER (N. Y.) Oct. 18.—One progressive sign about this city is that it has done away with tag days for starving foreigners, homeless babies and the thousand and one other worthy causes that need assistance.

A man in another city where tag days are a perennial feature told of an interesting experience. He said that he had patronized three charities in one week and on Saturday, when he saw girls wearing pink crepe paper caps and carrying trays, he ducked over to the other side of the street, thinking to save a quarter.

All day long downtown he kept out of range of the pretty girls on the corners. But, going home, he ran directly into one. She smiled sweetly and thrust something into his hand. He looked down to discover that he had been given a sample of soap.

Rochester manages to help its sick and blind babies and forty other important philanthropies, and a deal it in a systematic way. Philanthropy has become an efficient part of the city's machinery and, what is more unusual, the people are coming to know something about the relief and social welfare work of their city.

The Rochester system is a community chest. You doubtless remember the war chests which about 100 cities had. All the war relief work of these cities was financed by having one big campaign a year and keeping the money in a "chest" to be used when the appeals came.

After the war relief demands slacked the war chests were mostly closed. But some twenty cities have continued the system, using it for all their local welfare work. According to Rochester, it is a great idea.

Rochester has its big campaign in the spring, with "Suppose Nobody Cared?" for the slogan. For one week the whole city concentrates on raising over a million dollars in pledges and cash.

For those who want to know what an individual should give toward his city's philanthropies the Community Chest Board made out an estimate, merely as a suggestion. According to this, a wage-earner might reasonably give one hour's earnings a week for seven weeks.

PLAN WORKS BETTER.

Some people have been in doubt as to whether as much money can be raised this way as with the old individual campaigns, where people give according to the emotions of the moment, the amount of change they happen to have, in order to get away. Rochester says it is raising more. It also has found that, instead of the wealthy philanthropists of the city dropping the burden on to the shoulders of the wage-earners, as some people prophesied, the city's best-known givers have kept up to their standard. Some have increased their gifts.

The advantages of the community chest are sung with enthusiasm by the relief workers of the city. First, they say, each welfare organization that has a right to the people's help gets a fair deal. By the old regime, a tag day that came shortly after another one, never did as well, regardless of the amount of money needed, or the importance of the cause.

Now the relief organizations know how much money they have to depend on for the year and can plan their work better. A financial statement is required of each agency before the spring campaign, and the goal for the campaign is set from these requirements.

Then the business man benefits by the single campaign system. Formerly he was bothered at all times by representatives of charities who wanted his support. If he is approached now, and he rarely is, he refers the organization direct to the community chest office. It investigates all such agencies that want public funds, and those that are worthy go on the community chest list. A welfare agency that seems less urgent or that is not organized to do its work efficiently, or that duplicates some other organization's work, is not given the city's financial support. If it wants to exist it must finance its work by entertainments or something of the sort.

The relief work that Rochester puts first is for the sick, helpless and suffering. After that comes social betterment of various kinds. Among the forty-two philanthropies partly financed by the community chest are organizations that help the blind, the aged and the orphans, the boy scouts, social settlements, the "Y's," the Salvation Army and the Humane Society.

LESS TIME WASTED.

An outstanding advantage to the organizations themselves is that they do not have to stage their own financial campaigns, so they have more time for their work. Some people, too, are being drawn into the social work of the city who refused before, because they disliked the begging end of relief work.

A point that Rochester considers of special importance is that the people are beginning to understand the purpose of the city's philanthropies. The fact that one person in ten needs help at some time in life does not ordinarily impress people with its personal significance. If they have enough money to pay their bills they see no reason to imagine themselves as possibly becoming one of the city's problems. But sickness, unemployment, death, blindness, fire or any other catastrophe does put many people in a position where they need help, temporarily perhaps. That emergency may never come, but to think for a minute what it would mean is enough to show the citizens of any community why they should support its philanthropic work.

Last year one new project which the city agreed to finance was carrying sixty crippled children to school. Most of these children were disabled by flu and infantile paralysis, and their parents had no way of getting them to a public school and back each day. A guild now takes them in an automobile to a school especially for them and sees that they get lunch.

This is a sample of the way in which cities are branching out in their philanthropic work. There are endless possibilities. To take two examples: Toronto has a street car which is reserved for children who want to go to the public bathing beach. It runs through a tenement district and gathers the children up free. No one else is allowed on it.

An entirely different need is met in Washington by a health clinic for working girls who aren't poor enough to be eligible for charity, but at the same time cannot afford the expense of X-rays, light baths and sanatorium treatments. They can get them at this clinic, for what they can afford to pay.

RIPPLING RHYMES.

ERA OF BLOODSHED.

Still bloodshed is the modern fad,
my protests don't avail;
in almost every little grad
some slayers are in jail.
All kinds of folks behind the bars are locked,
for gory deeds;
famed clergymen and movie stars
and dames in window's weeds.
The furies, free and running loose, urge
crime with every breath,
and any frivolous excuse will do for sudden death.
When all the nations were at strife
and gents slew scores of gents,
men learned to think that human life
is not worth fifteen cents.
They carried back this grim belief
from scenes of death and gore;
and this delusion, fraught with grief,
has spread from shore to shore.
And so we hear the crack of guns throughout this country wide
and every day we're planting tons of delegates who died.
The husband shoots his loving wife
because she wears punk lids,
and grandma takes the butcher knife
when she'd correct the kids.
The wires are burdened with the news of murders and of brawls,
not in the alleys and the mews, but in the stately halls.
And men of standing go to jail,
and queenly dames are there;
and all my protests don't avail—explaining my despair.
We're wasting force on little things, denouncing minor flaws,
while yet the armed assassin springs and laughs to scorn our laws.

WALT MASON.

PEN POINTS

By the Staff

It looks as if that general strike had been much ...

China wants an open ... door if we understand the ... tion.

It looks more and more as if President Harding knew what ... the ace.

The tramps are coming to town to spend the winter. We try to ... everybody.

Another thing, was a rain ... issued on the forest fires in the Angeles reserve?

They are holding ... tests back East. Are they ... the profiteers at last?

Will there be any ... ing the Disarmament ... Fine time for a few shots.

The government ... creased $25,000,000 during the ... of September. Go to it, ... Dawes.

"Let us not try to fool the ... ican people," says Senator ... They are not fooling us, ... think they are.

Another thing, possibly this ... stuff is merely from a publicity ... trying to boost the sale of ... gown material.

And we once knew a ... called his wife "Mother." ... name of neither was ... divorce court records.

A scientist has discovered ... cies of crab that he claims ... a tree. That's nothing. Los ... has a lot that ought to be ... do so.

With the increase in the ... cotton we don't hear so much ... the ravages of pellagra as we ... merly did. Was it merely a ... dence?

There is not so much ... Henry Ford to buy the railroad ... there is for him to install ... absorbers on the various lines ... country.

If the Japanese situation is ... tironed out by Louis Seibold ... be said to be hopeless. Louis is ... of the greatest ironers in the ... paper business.

The world would pay more ... tion to what Gen. Smuts says ... would appeal to the courts to ... his name. Sounds too much ... grease eradicator.

We are now at peace with ... world. The next thing is to ... order, prosperity and happiness ... in our borders. Let every ... his share in the work.

Mrs. Obanchain says she ... likes to be tried by a jury of ... and women. Yes, Madelynne, ... equal suffrage came they are ... stituted. Your suggestion is ... all novel.

When earth's last picture ... ed and the tubes are all ... dried it is confidently ... the litigation concerning the ... of a public road through the ... ranch will have been ...

Some of the predictions of ... tween the United States and ... recall the Baron Munchausen ... brations of the Port Arthur ... or during the Spanish-American War. He used to set ... fleet every morning before ... fast.

Why is it that no many ... advertise home cooking? ... heard of some brands of ... cooking that have the ... stuff backed off the map for ... tible, half-prepared foodstuffs ... phrase, "home cooking," may ... much or little. It all depends ... who does the home cooking.

When President Harding ... Birmingham on October ... ticipate in the celebration of ... 100th anniversary he will be ... first Republican Chief Executive ... since the days of William ... to invade Alabama. ... was comparatively a ... then. Senator Underwood ... the host of the President and ... Harding.

That bomb explosion at the ... ican Embassy in Paris ... recalled the fearful detonation ... went up from the Nell House ... lumbus, O., about 10 o'clock ... first Tuesday after the first ... in November, 1906, to the ... Ambassador. That was the ... the big John M. Patting was ... Wayne B. Wheeler, now ... Superintendent of the Anti-Saloon ... League, put Myron Timothy ... to the sword.

President Harding is ... strength with the people. ... lieve in him. They ... a man in every-day sympathy ... their best aspirations; who is ... ous of putting his office to ... service; who does not ... aloof and play mystery ... comes among them ... longs among them ... know from them how ... things. McKinley ... spired the same sort of ...

VANDALISM.

Broken they lie, and ... withered dead.
Flowers that but now ... tecus been and fair.
Torn from their life by ruthless ... ing hands
And flung beside the trail to ... there.

Why must we pluck from nature's ... to nature rare,
When they so soon ... our senses cloy.
And we put from us what ... we craved?
Why what folly God ... must mean destroy?

GEORGE L. MOULTON.

KEEP TAB ON EMPLOYEES.

Plan Take Step to Get Check of Men.

Asks Workers to State Union Affiliations.

Aim to Show Personal History of Holder.

[SPECIAL DISPATCH.]

BAKERSFIELD, Oct. 21.—The Employers' Association has sent out letters to members in Kern county ... forms covering the personal ... of employees, according to ... quoted here.

The questions on the ... are those which asks if the applicant ... member of any labor organization, ... so, to give the ... ORGANIZATION OF SERVICE.

The blank form to be ... on behalf of all the operators ... mutual help of employers ... employee is a certificate of ... and to take cognizance of the ... of each employee has ... the executive committee ... for adoption by its ... and others interested in the ...

Efforts will be carried by ... from one job to another ... orderly conduct and service ... manner that it will con... understanding of the ... A capable man will ... officials of the greatest ... and the prospective em... find it of help in every ... through the year. Send for Catalog. R. P. D. No. 7, ... Box 353. Phone 74214. ROBERT A. GIBBS, Headmaster.

HUMILIATED, SAYS ACTRESS IN SUIT.

Charges Unauthorized Use of Picture as Hosiery Advertisement.

Mrs. Ethel Broadhurst, cinema actress, who says that her photograph was used to advertise the Hosiery Show at Venice last May 21, demands a total of $25,000 damages from the Abbot Kinney Company for the unauthorized use of the photograph in the newspapers and circulars advertising the show.

Mrs. Broadhurst asserts that the publication of the picture in connection with the show humiliated and distressed her. She also declares that the parade was promoted by the defendant for the purpose of increasing its business and profits. She is represented by Attys. Kemp and Clewett and Ben Van Tress.

personal duty that he do a fair day's work for a fair day's pay; second, how far these obligations to his union embarass or hinder the existence of the family relation that should exist between managers and employees under free conferences,

FACE MURDER CHARGE.

School Boys Who Shot Man Are Accused in Complaint.

H. F. Guthrie and E. A. Marty, school boys of Whittier, were accused of the murder of Ascencion Correa in a complaint issued yesterday by Dep. Dist.-Atty Glover. According to information furnished to Mr. Glover, the two defendants thought Mr. Correa was a burglar. Jose Correa was also shot, but not seriously wounded.

FOUR ARE BANKRUPT.

E. O. Blais, a carpenter of this city, filed a petition in bankruptcy in the United States District Court, yesterday, giving his liabilities as $14,935.81, and his assets as $1261. Harry Wuggraft, a fruit buyer, filed a similar petition. He says that he owes $6262.62, and that his assets amount to $3628, of which sum $658 is listed to be exempt from execution. Anokh Singh of Fresno owes $9361.86, and has assets of $75, according to a petition filed in the District Court. Guy Urquhart, a merchant of El Centro, has liabilities of $5619.73, and his assets are $4136, mostly consisting of his stock in trade.

Schools and Colleges

The Times' School and College Bureau will help you secure complete information about any kind of School or Educational Training. Carefully compiled data is on file, from which source suggestions may be had which will be helpful to you. THIS SERVICE IS FREE. Address, write or call THE TIMES' Information Bureau, First and Broadway. Telephones: Pico 700 and 10391.

PASADENA MILITARY ACADEMY
... Pasadena, 6 miles from Los Angeles, on P. E. street car line. ... receiving both Day Pupils and Boarders, greatly enlarged and ... with modern conveniences, including indoor swimming pool and ... athletics. Horsemanship, Grammar Grades sixth to eighth ... High School and College Preparatory work with special free courses ... Aeronautics and Wireless Telegraphy. FALL TERM opens ... Los Angeles 39461, or Pasadena, Fair Oaks 900.

MILITARY ACADEMY
High scholarship residence and day school for young boys. ... Pupils enrolled any time. Small classes. 800 South ... Alvarado St. Tel. 52447. Catalog. The best costs less ... in the long run.

...ELL SCHOOL—625 Black Bldg.
... secretaries and stenographers out of Gregg and Pitman ... rapidly learn Bell shorthand. Shortest, easiest, courses in the ... Italian languages written in Bell without change. Ex... Spanish and Shorthand classes Sept. 26. Phone 62277.

...ARD SCHOOL
Largest and best equipped Boys' School. 32d year begins September 26th. Day pupils should enroll now. 1401 South Western Ave., Los Angeles, Cal.

MILITARY ACADEMY
A Big School for Little Boys. The largest school of its class in America. Pupils admitted at any time. In session throughout the year. Send for Catalog. R. F. D. No. 7, Box 353. Phone 74214. ROBERT A. GIBBS, Headmaster.

...G BEACH
MILITARY ACADEMY
2005 E. Ocean Ave., Long Beach. The only Academy by the Sea. Full particulars on application to Professor Blackwell.

...MAR
Your boy will be happy, well educated and well nourished at the fast-growing school on the seashore. Builders of brains, character and body. Moderate cost, monthly payments. 4211 OCEAN FRONT, VENICE. Tel. Santa Monica 62254.

...W
Complete Curriculum
SOUTHWESTERN UNIVERSITY
Wilcox Building Broadway 5052

...ANGELES MILITARY ACADEMY
... SCHOLARSHIP. MILITARY TRAINING AND GENERAL CUL... For information, address, Adjutant, Phone 21411.

...ORNIA COMMERCIAL COLLEGE
... SOUTH HOPE STREET, LOS ANGELES. Main 2911
... Cups and Third Prize in State Typewriting Con... in Congress. Employs 16 Instructors. Send for Victory Year ... information. POSITIONS GUARANTEED TO GRADUATES.

...cial Experts' Training Institute
"The School of INTENSIVE Training"
... SECRETARIAL AND CIVIL SERVICE COURSES.
... and Spring Streets. Pico 283.

...AN SECRETARIAL SCHOOL
(Heinzen Business College)
... Personal Attention. Rapid Advancement. ... and Secretarial Training. Booklet upon request. ... Wright & Callender Bldg., 4th and Hill. Phone Bdwy. 2697

...WOODBURY BUSINESS COLLEGE
Foremost since 1884.
... of instruction reduces time and increases efficiency. ... FOR ALL GRADUATES. ... Bullock Bldg., Los Angeles. ... at Riverside and Santa Monica.

... BOOK-KEEPING, SHORTHAND, TYPEWRITING, LETTER WRITING
Call, write or phone for circular and prices.
Oak-Dutton Commercial School
Consolidated Realty Bldg., Corner 6th and Hill Sts.

...N SCHOOL OF BUSINESS
... AND EVENING CLASSES. ... Shorthand, Typewriting, Book-keeping ... 321 Douglas Bldg., 3rd and Spring. Phone 62128.

... HIGH GRADE DAY AND EVENING COURSES
... Commercial, Secretarial, Radio Telegraphy, ... Mechanical, Engineering, Commercial Art, Salesmanship, ... English Preparatory, etc. ... address THE REGISTRAR, 715 S. Hope Street, 10622.

...LAY BUSINESS COLLEGE
... girls may earn tuition by assisting with light ... Classes. 9th and Main Sts. 62193. Fully Accredited.

...AN SCHOOL of Motion Picture Acting
... Patrick Calhoun, director. Classes, 5 lessons ... 2:30 p.m., and Tuesdays and Fridays, 7:30 ... to the registrar for booklet. THE EGAN LITTLE ... S. Figueroa St., Los Angeles.

Titus Believes in Appearances!

Can You Think of an Idea as Funny or Funnier Than This? If So, Send It in and Win a Cash Prize.

Starting every Friday and ending every Thursday, The Times conducts a Wad comic strip contest. The best idea gets $10, the next $5 and all others available $2 each. Ideas must be original, local, "drawable" and funny. Each picture must be described in words or a rough sketch. Title and dialogue must be supplied. All strips must deal with some member of the Wad family—Cicero Wad, the spender; Titus Wad, the nickel nurser; Mrs. Spenda Wad, club and society woman; Watt A. Wad, sporty, speeding son; Elva Wad, pretty and frivolous daughter; Gunn Wad, 12-year-old terror, and Cicero Wad, Jr., the baby. Write on one side of paper only. Address all communications to Mr. Wad, care The Times. Anyone may compete and submit as many ideas as desired.

THE GUMPS—OLD KING COLE IS AN EXPENSIVE OLD SOUL

KERNEL COOTIE—PA HATES THAT KIND OF A GUY.

CINEMA CENSOR ORDINANCE DIES.

(Continued from First Page.)

that censorship has been tried and found to be inefficient. He showed that censorship will not bring about the improvement in motion pictures which the producers are seeking, and which the public will assist in securing. Rob Wagner, a well-known writer on motion-picture subjects declared that the majority of motion-picture producers who are producing clean pictures should not be penalibed by censorship for the wildcat pictures which are made. "Public censorship," said Mr. Wagner, "is killing bad pictures."

The Los Angeles conference of the Methodist Episcopal Church, South, meeting in Phoenix, yesterday passed a resolution indorsing the proposed ordinance to establish a censorship over films shown in this city, according to advices from the Arizona capital.

Frank A. Garbutt of the Famous Players-Lasky Corporation told of the confusion which censorship causes in the industry without improving the quality of pictures produced.

CENSORSHIP FAILURE.

A strong argument was made by Mrs. E. K. Foster, who was chairman of the Los Angeles Board of Film Censors, created in 1911. She told of the failure of that board to do the work it was designed to do, and of how the members of the board asked the Council to abolish the commission. "Public opinion should be the censor," said Mrs. Foster.

Rabbi Hecht said: "As a citizen of Los Angeles, anxious for the welfare of our citizens, I am opposed to censorship."

Mrs. Shelley Tolhurst, speaking as a clubwoman, said: "The very idea of censorship is hateful to the American spirit; it is futile and dangerous."

President Weaver of the Chamber of Commerce in closing the arguments against censorship, said: "We ask you not to set an example here, in the home of the motion-picture industry, by imposing an unnecessary censorship on the films shown in Los Angeles. We have invited the producers here to help us prosper. Let us not cripple that industry."

BRIEGLEB HISSED.

Councilman Conaway presided in the absence of President Criswell, who is acting Mayor, and he was forced to rap for order many times during the hearing and at one time threatened to order the sergeant-at-arms to clear the room if there was any repetition of the hissing, which greeted some of the remarks made by Rev. Dr. Briegleb, who advocated censorship. There was much applause, especially for the speeches against censorship.

There was a crowd waiting on the steps at the entrance to the City Hall yesterday morning at 7 o'clock for admittance. When the doors were opened there was a rush of men and women to the Council chamber and all seats were soon taken so that it was with difficulty that speakers were able to secure admission. Included in the audience were Charles Eyton and Frank E. Woods of the Famous Players-Lasky Corporation, Rupert Hughes of the Goldwyn studio, Clarke Thomas of the Charles H. Ince studio, John A. Waldron of the Mack Sennett studio, Reginald Barker, a well-known producer, and Mitchell Lewis, film star. The speakers against censorship were introduced by Edward Roberts.

FACE UPHEAVAL IN CHINATOWN.

(Continued from First Page.)

tickets with excerpts from Chinese poetry, according to police. Instead of carrying numerals of winning or losing numbers the strange markings recite the glories of the mountains and the whispering of the wind through the midnight forests.

FACE DIFFICULTIES.

The Chinatown squad members realize that if the threatened opening of the lotteries materializes, they are in for much worry and many difficulties. A stool pigeon, to be effective, must be able to read Chinese. He can be used on only one occasion. This conclusion was witnessed in past campaigns when a Chinese informant was threatened with death by the tongs unless he ceased spying. A Japanese informant, who was able to read Chinese, was bribed by the lottery interests, it is said, and changed his testimony.

The companies are changing their names in anticipation of the new opening, it was learned. Instead of "New York Company," for instance, the ticket will be marked simply "York," and this will block testimony by witnesses. For example, a ticket marked "York" will be introduced in court. The witness knows there is no company by that name. He knows absolutely that he purchased the tickets from the New York Company. But the ticket doesn't say so. This device has been used with success in years past by the orientals.

Records of the Chinatown squad, compiled by Sergt. McCarron and Patrolmen J. D. Watson, W. F. Fore, Dan Stewart, James Doyle, A. R. Aldworth and C. W. Wingate, show the following statistics of raids:

In August a total of 333 arrests were made in Chinatown; $4500 in cash and forfeitures was collected; 625 days in straight jail sentences were meted out; 170 days in suspended sentences were given; and thirty-one cases are pending. This sets a record in police annals for one month in Chinatown.

In September 285 arrests were made; $3920 in fines and forfeitures was collected; 375 days in straight jail terms were meted outed; and 450 days were given in given suspended sentences.

Then the lotteries closed and have opened for a period of four days only thus far in October. During the four days a total of nineteen arrests were made and the lotteries barred their doors.

The lottery operators have a wholesome respect for the power of the law and fully realize that if they resume business their doors will be smashed in, they and their patrons will be arrested and valuable evidence will be seized.

But witness a recent occurence. Officers seized three tons of lottery tickets. The tickets were not marked and therefore constituted no evidence. A civil suit against the officers was threatened, and there is no doubt but that the tickets will have to be returned.

Lottery playing is the one vice of the celestials that is most difficult to stamp out if the Chinese determine to fight. It is a game deeply rooted. There is probably no American gambling game that presents such a difficult aspect, not even bookmaking which has always proved a matter of great resistance to the police.

The Chinatown police squad is looking forward to trouble after November 1 if the threats to reopen are carried out.

Tedious Pastimes—Waiting For Our Host - - - - - - - - By BRIGGS.

INCORPORATION.

Gilliland-Siemen Lumber Company; incorporators, J. R. Gilliland, W. H. Siemen, and Privett; capital stock, $50,000; subscribed, $300.

BURIAL RIGHT UPHELD.

Injunction for Man Who Wants to Carry Out Wife's Wishes.

A husband has the right to determine the burial place of his wife, according to a temporary injunction granted yesterday by Judge Burnell to H. H. Dalton, age 54 years, against his son, H. M. Dalton, who wanted to bury the body of Mrs. Margaret Dalton in Mountain View Cemetery, Pasadena. The court ordered that the body he held in the Pasadena morgue until final disposition of the case.

The elder Dalton says that his wife made plain before her death that she wanted to be buried in St. Louis, and also specified the clothes she was to wear. Regardless of this, he charges, his son made preparations to bury her in Pasadena.

THREE ARE INDICTED.

The Federal grand jury yesterday returned an indictment against Eugene D'Artenray, charged with violation of the Harrison narcotic law. It is charged that he brought 103 packages of morphine and heroin to San Pedro, on the steamer Venezuela from South American ports. Indictments were also brought against Leonard Charles Rothwell and Charles B. Lamb, charged with violation of the Mann White Slave Act.

YOUNG'S MARKET COMPANY

WE SELL ONLY THE BEST { STEER BEEF / MILK LAMB / MILK FED POULTRY
ECONOMY PURCHASES FOR SATURDAY
These prices good at all our stores.

Young's Milk Fed
PLYMOUTH ROCK and RHODE ISLAND RED
Fryers and Roasters

HAMS MORRELL'S IOWA PRIDE Whole or Half 33c lb.
BACON MORRELL'S IOWA PRIDE 8 to 10-lb. avg. Whole or Half 43c lb.
MILK VEAL MILK LAMB Roast Shoulder Cuts 15c lb.
MILK VEAL MILK LAMB Stew .. 12½c lb.
Pot Roast Steer Beef ..... 15c lb.
OYSTERS The Best N. Y. Count . 35c doz.

Grocery Specials at—
638 S. Broadway—216 S. Spring St.—6th and Spring
Bread YOUNG'S HOT BREAD Every Afternoon — All Stores
YOUNG'S HEALTH BREAD Made With Fresh Milk and Flaxseed Meal
BEANS Rex Brand, 12 oz. can 4 cans for 25c
1 Doz. Cans 75c
SOAP White King 10 Bars for 49c
By the Case, $4.85

The Shade that will not Waterspot

T-W Damask

This quality shading is coated by hand, with the purest of colors ground in oil giving it strong resistance against water and fog, and maximum durability. T-W. Damask is produced in a large assortment of beautiful permanent colors to harmonize with your home. Ask your dealer.

Request Samples and Booklet.

Talbert-Whitmore Company
Mfrs. and Wholesalers Exclusively
2620 Lacy St., Los Angeles

Damask

Talbert-Whitmore Quality Shades

Safe Milk for INFANTS and INVALIDS ASK FOR Horlick's the Original
Avoid Imitations and Substitutes

For Infants, Invalids and Growing Children | Rich milk, malted grain extract in Powder
The Original Food-Drink For All Ages | No Cooking — Nourishing — Digestible

THOUSANDS SEE MAGIC EXHIBIT.

Flower, Horticultural Show Large Drawing Card.

Numerous Other Concessions Are Lured to Park.

Fruit Growers, Farmers Will Open Sessions Monday.

The second day of the California Flower and Horticulture Exhibition attracted a throng of visitors estimated at 15,000 to Exposition Park yesterday. At 11 a.m., one hour after the opening of the doors, 1000 persons had passed through the turnstiles. By 5 p.m. 10,000 had paraded through the big tent, the armory building and the seven acres of sunken gardens.

These figures were given out by the management last night as a testimonial of the success of the floral exposition, the most elaborate held in the West.

During the noon hour 500 Rotarians flocked to the flower show, where their regular weekly luncheon and high jinks were held in the armory.

The popularity of the exhibition and its magnetic powers to attract the largest throngs that ever attended a similar affair in Los Angeles were responsible yesterday for the adding of numerous other exhibits and concessions. Places that were vacant on the opening day were filled and on the wide expanse of lawn in front of the armory concessionaires were erecting their tents.

During the afternoon the wondrous sunken gardens designed by O. W. Howard were shown to the public by daylight for the first time. The pathways and miniature parks were crowded with amazed admirers, viewing the immense submarine fountain and the Wee Hoose. Among the Heather—a little spot of Scotland transplanted to Exposition Park. Tonight, at this exhibit, a Scottish pipe band will furnish music. Stuart G. Hicks, a survivor of the First British Columbia Regiment, and a wearer of the Star of Mons and other medals, will sing Scotch ballads.

The fifty-fourth annual convention of the Fruit Growers and Farmers of California will be held at Exposition Park Monday, Tuesday and Wednesday. On the first day the topic of discussion will be problems confronting the co-operative marketing movement. Speakers will include C. C. Teague, president of the California Fruit Growers' Exchange and the California Walnut Growers' Association; R. N. Wilson, secretary of the Agricultural Legislative Committee; George H. Pierce of the California Almond Growers' Exchange; former Judge Willis L. Morrison, Col. Harris Weinstock, former State market director; Frank T. Swett of the California Pear Growers; F. H. Wilson of the California Peach and Fig Growers; J. M. Henderson, Jr., of the California Central Creameries; H. C. Dunlap of the Prune and Apricot Growers, and W. H. Walker, president of the California Farm Bureau Federation.

Winners In Southlan'd Floral Fete.

Senorita Antoinette Moreno and basket of prize roses.

"Wee Hoose Amang the Heather"

Camera Glimpses at California Flower Show and Horticultural Exhibition.
"The Wee Hoose" is the exhibit of Howard & Smith.

FOUR HURT IN CRASH OF AUTOS.

Three Women and Man Are Victims of Collision in Fog; One May Die.

One woman was perhaps fatally injured and three other persons were painfully hurt in a collision early yesterday morning of two automobiles at Twelfth and Main streets. All the injured were treated at the Receiving Hospital. The accident was unavoidable, according to the police.

Mrs. Frances Spencer, 47 years of age, of 1221 West Seventh street, the most seriously injured, was treated for a fracture of the skull and possible internal injuries.

Mrs. Louise McGarry, 40 years of age, of 1251 West Forty-second street, suffered three broken ribs and many lacerations about the body.

Mrs. Fay Messenger, 34 years of age, of 1221 West Seventh street was treated for lacerations on the hands, head and body.

William Grimes, 35 years of age, a salesman of 122 East Avenue 42, the driver of the automobile in which the three women were riding, was slightly cut by flying glass. James Newton, the driver of the other machine, was not injured.

Police learned that Mr. Newton was driving west on Twelfth street and Mr. Grimes north on Main street in a heavy fog. The machines crashed together at Twelfth and Main streets and were almost demolished. The women with Mr. Grimes were pinned beneath the wreckage and had to be pulled out by pedestrians.

LIGHTNING HITS SHIP.

The A. G. and P. steamer Henry S. Groves, arriving in port yesterday with 6323 tons of structural steel and other building materials, brought a story of a near tragedy at sea. The freighter, while still in Atlantic water several days ago on her trip around from Baltimore, was struck by lightning. The bolt hit the top of her foremast, split the wooden section of the mast in two, ran down the steel section and along the radio aerials, and electrified the steel hull. The ship's wireless operator had a narrow escape from death.

We Regret That Hundreds and Hundreds Who Came Friday for Aluminum Ware Got None

To These People We Apologize

This was our first Aluminum Sale (we do not regularly carry kitchen utensils of any kind) and we did not anticipate such an overwhelming response.

For the next Aluminum Sale, which will be announced in the papers, we have greatly increased our orders for all articles. We will be ready for a bigger crowd.

Hale's GOOD GOODS
341-343-345 S. BROADWAY

Reader-Value THE TIMES ave... columns per day ... matter than any other newspaper on the Pac...

Important Special Features Result... from Barker Bros.' Expansion Progra...

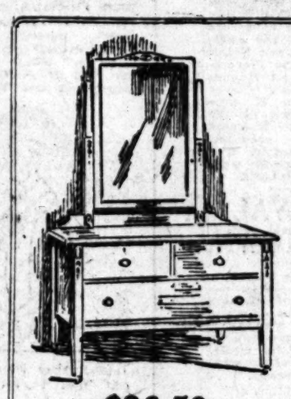

$350,000 worth of Bedroom Furniture at One-Third Less than Present New Low Prices

$26.50

This immense assortment constitutes a single purchase — the magnitude of which makes it possible for us to share with the public the benefits of the price concession obtained.

The Illustration Shows an Example of the Values in This Special Event

The Princess Dresser illustrated is in ivory enamel on hard maple. Its special price is..... $26.50

Curtain Materials at Exceptionally ... Prices in the Special Selling of Dra... Yard Goods.

The values, of which the following ... examples, are truly amazing:

Marquisette, 36 inches wide, white, ivory or ecru, per yard.....
Figured Madras, 50 inches wide, in a variety of colors, per yard.....
Fancy Figured Nets, per yard..... 10c a...
Filet Marquisette, per yard.....
REMNANTS of Velours, Poplin, Silk Gauze, Mo... and Damask, in pieces from pillow top and table... curtain lengths.

Bed Linens, Table Linens, To... Blankets, Important Am... the Specially Priced Items

Space allows but a brief menti... can give only a hint of the compreh... of this offering:

Imported Satin Bedspreads, 72x99 in., sp...
Satin Marseilles Bedspreads, 84x96 in., spe...
Sheets, 81x90 inches (famous Mohawk ...
Pillow-cases of good quality, 45x36 inches ...
Huck Towels.....12½c, 20c, ...
Bath Towels.....25c, 35c, 40c, ...
Wool-mixed Blankets, special at.....

Values in Table Linens are also worthy ... spection.

Complete Furnishers of Successful Homes

Barker Bros
ESTABLISHED-1880

Broadway, Between Seventh and Eighth

MEN, WOMEN AND THINGS IN THE WORLD'S NEWS.

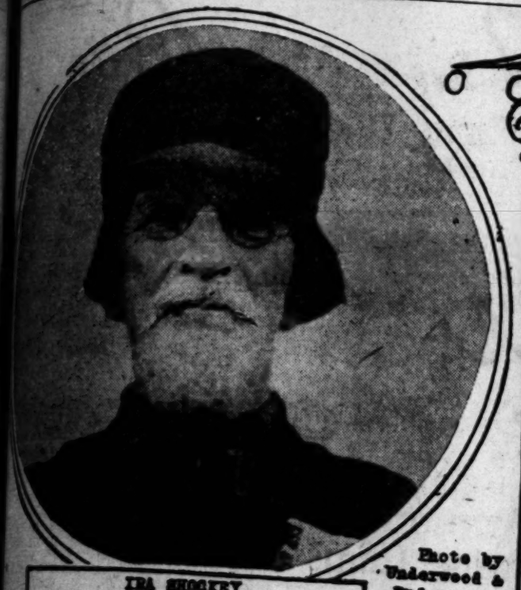

IRA SHOCKEY
OLDEST POSTMASTER
IN GOVERNMENT SERVICE
LIVES IN LONG, WEST VIRGINIA.
WHERE HE CAST HIS FIRST VOTE
FOR ABRAHAM LINCOLN FOR PRESIDENT.

Photo by Underwood & Underwood

SECRETARY OF WAR WEEKS PRESENTS SILVER CUP
TO OWNER OF "HUSTER BOY," THE HORSE THAT
WON THE 300-MILE ENDURANCE CONTEST OF THE
UNITED STATES MOUNTED POLICE

Photo by Underwood & Underwood

MISS HELEN FRANCES WILLIAMSON
HONOR STUDENT OF THE FRESHMAN
LAW CLASS AT YALE UNIVERSITY

REP. FRED KEPLINGER (LEFT)
AND MRS. J.W. GARD, MEMBERS
OF COMMITTEE OF WOMEN ENGAGED
IN BEAUTIFYING WASHINGTON FOR
THE BENEFIT OF THE NATION'S
GUESTS AT THE ARMS CONFERENCE

Photo by Underwood & Underwood

ONE OF THE OLDEST LANDMARKS IN LOS ANGELES.
HERE, IN THIS ADOBE HOUSE, GENERAL FREMONT
AND GENERAL PICO MET AND DISCUSSED THE TERMS
OF THE TREATY OF CALIFORNIA. NOW THE HOUSE
IS USED AS A KINDERGARTEN BY THE HOLLYWOOD SCHOOL FOR GIRLS.

VISCOUNT E. SHIBUSAWA
ONE OF THE BEST KNOWN
BUSINESS MEN OF JAPAN, WHO
IS NOW VISITING AMERICA IN
COMPANY WITH PARTY
OF PROMINENT JAPANESE
FINANCIAL REPRESENTATIVES.

INTERESTED PARTIES.
THIS HUSKY TRIO ATTRACTED
MUCH ATTENTION AT THE
STATE BABY CONGRESS IN
SAN FRANCISCO

NEW YORK SOCIETY WOMEN
OPEN FASHIONABLE SHOP.
THEY ARE, LEFT TO RIGHT:
MRS. ROBERT GROVENOR
MRS. RICHARD PEABODY
MISS VERA GAINFORD

Photos by Keystone View Co.

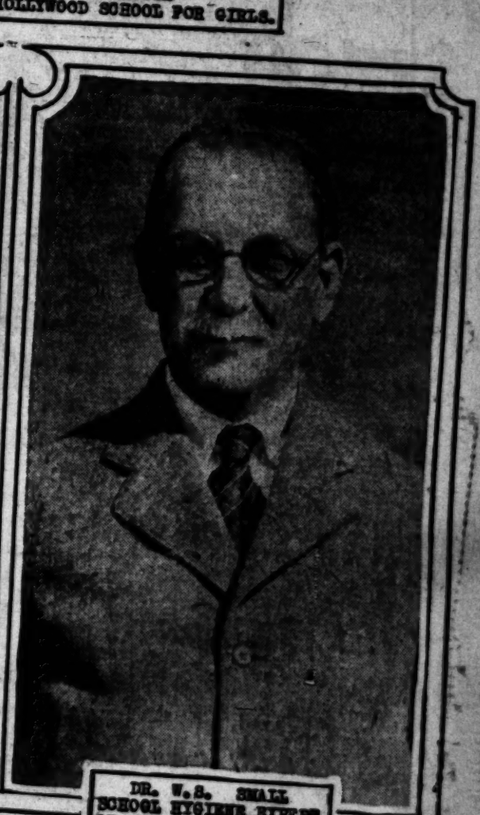

DR. W.S. SMALL
SCHOOL HYGIENE EXPERT
OF THE UNITED STATES
BUREAU OF EDUCATION
WHO WILL START HEALTH
CAMPAIGN IN NATION'S
PUBLIC SCHOOLS

Photo by Underwood & Underwood

An Anniversary Remembrance to Our Charge Customers

Because of the fact that the Store's 43rd Anniversary occurs on October 22nd, all purchases made on and after that date by customers with charge accounts will be placed on November bills, which are due December 1st. Ordinarily, our books close on the 25th of each month.

This Store Has Never Advertised on Sunday

At this time, because this 43rd Anniversary celebration occurs on Saturday and Monday, with Sunday intervening, it seems well again to emphasize the statement that this Store, in all its forty-three years of successful growth, has never advertised on Sunday. Our advertisements appear only in the Daily Times, Express and Record.

All Merchandise Is Regular Stock; Not

Coulter's

OLDEST DE... STOR... in LOS...

For Two Days Only—Saturday and Monday

A Sale of Novelty Blouses at 1/2

A SALE which includes within its scope dozens and dozens of the handsomest novelty blouses obtainable in the market.

White, flesh, beige, brown, navy and black Georgettes, Satins and Crepes; developed in tuck-in and overblouse styles; handsomely beaded, embroidered or lace trimmed, will be found in the collection.

Perhaps you have in mind one or more which you may have been desiring to buy; pay half price for them Saturday or Monday!

(Third Floor)

135 Silk Petticoats $3.98 and $5.00

ALL-JERSEY, jersey top with taffeta or satin flounces, and all-taffeta petticoats with pleated fancy flounces, ruffles, hemstitching and combinations of colored trimmings in rich shades and many styles.

Values $4.95 to $8.75, now.....$3.98
Values $5.95 to $11.25, now.....$5.00

(Third Floor)

125 Corduroy Robes $4.98 and $5.98

ROBES, breakfast coats and slipover negligees in brocade and plain corduroy, with and without collars, patch pockets and sash belt, in rose, purple, wistaria and Copen.

Values to $5.95, now.....$4.98
Values to $8.95, now.....$5.98
No "Will Calls," refunds or exchanges.

(Third Floor)

The Following Items All REDUCED 25%

On Saturday and Monday Only

All regular-priced Silks and Velvets.
All regular-priced Woolens, Dress Goods and Coatings.
All regular-priced Linings.
All regular-priced Leather Goods.
All early model Hats. All Hatter's Plush Sailors.
All light-colored Felt Hats.
All Silk Hats.
All Cretonnes between 50c and $2.35 a yard.
All regular-priced Bedding.
All regular-priced Linens.
No C. O. D. "Will Calls" on any of the above.

Fine All-Wool Scarfs, Special $5.98 and $3.98

LIGHT and heavy weights in these handsome scarfs; plain colors and novelty combinations; hand-loom weave, chiffon alpaca and angora.

Any woman who wants a scarf for personal use or for gifts should select here and now.

Values to $10.50.....$3.98 Values to $21.75.....$5.98

(Third Floor)

"Molly Mayde" Dresses, Special $6.95

GAY little frocks of Japanese crepe, with colorful touches of embroidery in most unusual and becoming models.

A number of important groups have been repriced for Saturday and Monday only, to this very low figure of...$6.95

(Third Floor)

Flannelette Nightgowns $1.59

WARM, practical gowns that usually sell for higher prices.

All fresh, new stock, in white or striped outing flannel of good quality.

(Third Floor)

500 Gowns and Envelope Chemise, Each 95c

A VERY important feature of this 43rd Anniversary Sale is this price concession upon lingerie.

The Gowns—of soft lingerie cloth, with lace yokes; or of cotton crepe, flesh and white.

The Chemise—all prettily trimmed; full cut and unusually well made.

(Third Floor)

Philippine Gowns $3.98

LOWER priced for these two important sale days, are hand-made, hand-embroidered Philippine gowns and chemise, in typically dainty designs, and in a variety of patterns.

(Third Floor)

Silk Lingerie $3.98

ESPECIAL attention is called to the quality in these garments—prettiest laces, prettiest designs anyone could ask for in garments selling at higher prices.

Envelope Chemise, Bloomers, Petticoats

Yours, in satins, crepes de chine and Lily-Knit, all at, each..$3.98

(Third Floor)

Camisoles 75c

JUST a small group of these in satin or crepe de chine, with lace yokes and ribbon straps; think of buying them for so little as.....75c

(Third Floor)

$22 Lambswool Filled Comforts $16.50

ALL lambswool filled comforts, silk covered, sold at $22, reduced for the 43rd Anniversary to.....$16.50

$10 All-Wool Plaid Blankets.. $7.85

ALL-WOOL full size double bed blankets in assorted color plaids; regularly $10, on sale Saturday and Monday.....$7.85

(Second Floor)

Finest Sets of Table Linen Cut 1/3

FROM the very finest manufacturers of table linens come these handsome pure linen sets—cloths and napkins to match.

They range in size from 81x81 to 90x126, and it is very seldom indeed that you have the opportunity to purchase them at such a reduction.

(Second Floor)

$12.50 Automobile Robes Special $8.50

AN Anniversary special, to be sure, in these all-wool fringed robes; some plaid on both sides, some with plain backs; size 60x80; one of our most popular $12.50 robes, Saturday and Monday.....$8.50

(Second Floor)

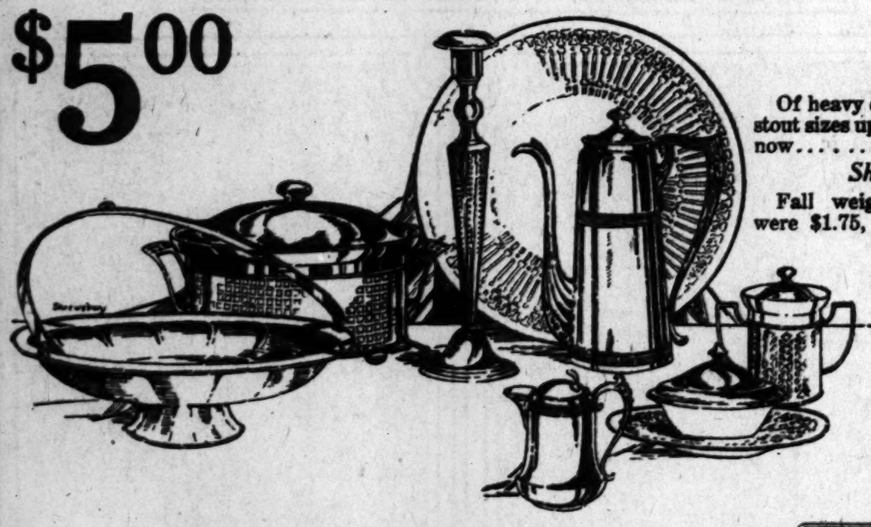

$5.00

Anniversary Values in Sheffield Ware

INCLUDING Casseroles, Pie Plates, Bread Trays, Cake Baskets, Sandwich Trays, Cheese and Cracker Sets, Baskets, Bowls, Candlesticks and Vases, all in Sheffield Ware.

(Main Floor)

Anniversary Specials in Men's Knit Underwear

Union Suits
Of heavy cotton, ribbed; regular and stout sizes up to 50; regular price $2.50, now.....$1.50

Shirts and Drawers
Fall weight balbriggan garments, were $1.75, each.....$1.25

Shirts and Drawers
Cooper spring needle cotton garments; sizes up to 50 in broken lines; regularly $1.35, each.....95c

Union Suits
Globe brand; medium weight cotton; formerly $4.00, now.....$2.25

Union Suits
Drop seat; lightweight; short sleeves, ¾, and long sleeves, ankle length.....$1.95

Union Suits
In wool; best make; stouts only; regularly $6.00, now.....$3.95

Union Suits
Part wool; regular and stout sizes; to close them out, each.....$3.00

Stuttgarter silk-and-wool union suits; broken sizes; regular and stout; were $8.00, special.....$5.00

Stuttgarter shirts and drawers; Broken sizes to be closed out at, each.....$2.35

(Main Floor)

Doette Gloves, Pair $1.90

SOFT, dainty gloves in tan or white. They are washable and very serviceable, as well as good looking.

At $5.45—a special line of white glace 16-button gloves.

(Main Floor)

Cap and Fringe Shape Hair Nets Dozen, 75c

In all shades except white and gray; each.....10c

25c West Electric Hair Curlers...21c
15c cabinet Wire Hairpins.....12c
10c bolt 4 yards Lingerie Tape, silk lustre.....6c
$1 Shears & Scissors.....89c
5c and 10c sizes Hooks & Eyes, two for.....5c
65c household Rubberized Aprons.....40c
50c children's Kid Curlers.....35c
10c bolt 3-yard Twilled Tapes, assorted widths.....8c
Darning Cottons, mercerized; white, black and brown.....3 for 12c
75c Scissors.....69c
40c box 12 Sanitary Napkins, 25c; 3 for.....$1.00
50c Sanitary Aprons.....39c
25c guaranteed Dress Shields, 20c; three for.....50c

(Main Floor)

Embroidered Bands and Braids at 1/2

COLORED and black embroidered bands and braids (short and longer lengths) which women buy to trim dresses, blouses, coats and wraps.

Unusually good values in widths ½ to 6 inches, on sale Saturday and Monday at Half.

(Main Floor)

Coulter's—Seventh Street at Olive—Branch Store at 215 South Broadway **43rd Anniversary, October 22 and**

Stock; Not Sale

...ver

...ANNIVERSARY

...LDEST DRY ...STORE in LOS ...

...ll
...25%
...Only
...nd Coatings.
...lush Sailors.
...d.
...bove.

...of Cut . . 1/3
...finest manufac-
...ble linens come
...pure linen sets—
...s to match.
...size from 81x81
...s very seldom in-
...e the opportunity
...at such a reduc-
...Floor)

...cial $8.50
...ged robes; some
...one of our most
...$8.50

...weight; short
...sleeves, ankle
...$1.95
...; stouts only;
...$3.95

...air Nets
...10c
...Rolled Tapes, as-
...8c
...mercerized; white,
...3 for 12c
...49c
...y Napkins, 35c; 3
...$1.00
...22c
...Shields, 20c;
...50c

...Braids at
...braids
...to trim 1/2
...hes, on

...October 22 and

These Anniversary Specials Only for Saturday, Oct. 22 and Monday, Oct. 24

Please bear in mind that the specials advertised herewith (as all others that appear throughout the store, perhaps not specified) hold good only on Saturday and Monday.
All merchandise is regular stock; not sale goods.
Wherever carried in stock, all advertised goods are sold at these prices at our Branch Store, 215 South Broadway.

ANNIVERSARY

Coulter's Is Third Oldest Dry Goods Store on the Coast

The pioneer dry goods store of Los Angeles, Coulter's also enjoys the distinction of being the third oldest dry goods store on the Pacific Coast. And without egotism it may be said that the cardinal principles upon which the store was founded, back in 1878, have been rigidly adhered to throughout the years.

For 43 Years This Store Under the Same Management

Many establishments, as old or older than this, have change owners in the course of their existence.

Coulter's, started in 1878 by the late B. F. Coulter, and later incorporated into the Coulter Dry Goods Company, today remains under the entire ownership and control of the immediate family of Mr. Coulter. His likeness is herewith portrayed.

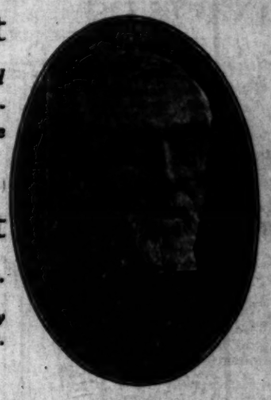

Suits, Dresses, Skirts, Evening Apparel, Wraps and Coats

NOT ONE regularly priced garment is omitted from this price-cut, for Saturday and Monday.

Coats—in Marvella, Panvelaine, Duvetyn, Bolivia, Orlando, Evora, Armida, Tweeds, Polo, Plush—some fur trimmed, others plain; all new and smart.

Suits—of Tricotine, Poiret Twill, Duvet de Laine, Velour, Tweed, Veldyne and other materials of the season; tailored and fancy models; some beautifully fur trimmed.

Dresses—for street and afternoon, and for formal evening wear, in every fashionable material and style that is good.

Wool Skirts—beautifully striped models in variety.

All Cut 25 %

(No exchanges; no refunds; no C. O. D. "Will Calls.")

(Third Floor)

Fine Furs Also Specially Priced

Every One

Reduced 25%

50c Correspondence Cards 25c

IN white and the best-liked colors; new Irish lawn.

50c box of paper, by the pound, in white only 35c
20c envelopes to match, 15c; two for 25c.
20c white Crepe Paper Napkins, 100 . . . 15c
75c box paper, 24 sheets, 24 envelopes . . 65c

(Main Floor)

Anniversary Sale of Corsets

A special purchase of pink mercerized back-lace corsets; elastic insert in top; medium long hip; and other models from regular stock; sizes 22 to 28. **At $2.95**

Very fine back-lace corsets of pink silk brocade in new models; some of plain coutil; some in La Camille front-lace style; of mercerized brocade and plain coutil; all sizes. **At $3.95**

At $3.50 and $4.95

Exceptional values of fine pink brocade; regulation low bust or elastic top; well-boned, with wide front clasp; full line of sizes from 23 to 34.

Also a special purchase in pink silk brocade; elastic top; long hip; Walohn boning.

Others Reduced ⅓ to ½

Models in broken size assortments from regular stocks of back or front-lace styles.

Brassieres at Half

A sample line of de Bevoise brassieres in many good styles.

(Third Floor)

Anniversary Sales of Juvenile Apparel

A most opportune occasion for fitting out the little people of two to sixteen years with appropriate Fall apparel, all at savings:

Girls' Dresses
Beautiful models in white and colored organdie and voile and tissue ginghams; a bit soiled from handling; sizes 8 to 16 years . . . . . $3.95 and $10.00

Skirts
Skirt, box or side pleated, regulation school style; of splendid serge $5.00

Boys' Wash Suits
For little fellows of 2 to 6, in colored cheviots and chambrays; seven different styles, but not all sizes in every style $2.95

School Dresses
Of gingham, for girls of 8 to 14 . . . . . $1.89
For small girls of 2 to 6; bloomer dresses at $1.89

Tams and Scarfs
Fancy stripe wool, for girls, special, each, $3.95

Slip-on Sweaters
Beauties, for small girls, in pink or brown, at $2.95

Boys' Wash Suits
In white; sizes 2 to 6 . . . . . $1.95

Jack Tar Middies
White with blue collars . . $1.95
With tie and blue collars; sizes 8 to 18 years $2.95

Girls' Sweaters
Tuxedo and button front; brown, blue, rose, blue and tan $4.95

Night Gowns
Of outing flannel; sizes 10 to 14; V-neck, with edge; pink or blue stripe $1.00

(Third Floor)

Handkerchiefs

At 10c, 12 for $1.00
White embroidered or colored lock-stitch border and corners.

At 12½c, 6 for 75c
Colored novelties and colored embroidered handkerchiefs in variety.

At 17c, 6 for $1.00
Solid colored novelty and sports handkerchiefs; serviceable white embroidered ones; colored borders in hundreds of patterns.

At 25c Each
Plain solid-color all-linen handkerchiefs in many grades; add your own drawnwork or embroidery or use them as they are.

At 35c 3 for $1.00
A big variety of embroidered patterns and colored novelties.

(Main Floor)

Yarn Models at ½

TO make room for Christmas stocks already arriving, Coulter's offer yarn models of sweaters, scarfs and tams, all beautifully made, at Half.

(Fourth Floor)

Pillows and Runners Cut 1/3

VELOURS and tapestry combinations that are artistic and extra good values; all reduced one-third.

(Fourth Floor)

Women's Pure Thread Silk Stockings, Pair . . . $1.95

PERFECT quality stockings, with high spliced heel, 8-inch lisle garter top; the majority of them full-fashioned, although some are semi-fashioned; in black, white, smoke, suede, zinc, new tan, taupe; medium gray and pearl.

All styles have originally been marked to sell for considerably more.

No telephone calls; no refunds.

Saturday and Monday, pair, $1.95.

(Main Floor)

Veilings at ½

STYLES that sell in a regular way from 35c to $2.50 a yard—all staple colors, black and white and some with colored dots.

(Main Floor)

Scarfs at ½

SCARFS of various sorts, including those of Kerami and seal plush as well as handsome spangled and beaded scarfs for evening wear.

(Main Floor)

Guimpes and Vestees at . . $2.95

TWENTY-FOUR dozen in all of these beautifully made guimpes and vestees.

Made decorative with lace and embroidery trimming, they are really $4 articles.

(Main Floor)

Knit Underwear Specials for Women and Children

Union Suits
For children, of medium weight cotton; high neck, long sleeves, ankle length and Dutch neck, elbow sleeves, knee length; well taped and buttoned 95c

Union Suits
For women; medium weight; low neck, no sleeves; knee length; reinforced in the crotch 95c

Bloomers
For women; of very finely combed cotton; jersey knit; in pink and white 69c

Italian Silk Bloomers
In gray, navy, brown, pink, white; of a well-known brand, at $4.45

Vests
For women; band and bodice top; 1x1 ribbed; regular sizes, at 50c
Extra sizes 60c

Union Suits
For women; of wool; high neck, long sleeves; ankle length; large sizes only; to close them out $3.25

Glove Silk Vests
Bodice top; in two celebrated brands; very special $2.85

(Main Floor)

Very Special Values in Fine Laces

Georgettes—all staple colors; also black and white; regularly $1.75 and $2.00 a yard; special, yard $1.60

Valenciennes—edges and insertions; exceptionally pretty qualities; yard, 10c; doz., $1.00.

Flouncings and Bandings—beautiful black, white and colors; some with gold and silver embroidery on black and white net; worth to $12 a yard $5.95

Valenciennes—edges only; dozen 65c

(Main Floor)

Los Angeles' Oldest Dry Goods Store — *Branch Store at 215 South Broadway—Seventh Street at Olive—Coulter's*

MRS. CAMPBELL EXPOSES LIFE.

Dramatically Tells of Her Life With Wingfield.

Lay Ground for Insanity Plea in Balboa Murder Case.

Accused Husband-Slayer Says Still Loves Nevada Man.

[EXCLUSIVE DISPATCH.]

SANTA ANA, Oct. 21.—Mrs. May Campbell, accused of murdering her husband, took the witness stand today in her defense. Although she appeared to be suffering from intense emotion, her hair disheveled and her eyes staring, she recalled the smallest detail of her life, and rapidly answered the questions of her attorney, Guy Eddie. Often she volunteered information, most of which was stricken from the court record because of its irrelevancy.

"Did you ever know George Wingfield?" asked Mr. Eddie.

"I knew him in 1912," answered the witness in a colorless voice.

She said she lived with him for nearly eight years; that she first met him in Tonopah, Nev., and frequently had given him money. Mr. Wingfield is a wealthy banker and mining man of San Francisco.

"I really didn't give it to him," she corrected herself. "He took it from me."

"Was there any anticipation of marriage with this man?" asked her attorney.

"There was," she replied. "At various times he introduced me as his wife."

LOVED WINGFIELD.

Mr. Eddie asked the witness if she was in love with Wingfield at that time.

"I was, and still am," she answered. She said she met him the first night she was in Tonopah.

"I had $5000 in currency with me when I went to his house," she said. "He never asked me for it; he took it." She said she went to his house to live with him.

Asked of the cause of their separation, Mrs. Campbell said:

"It ended with the efforts of Former Senator Nixon of Nevada to get him into financial and social circles. He bought me a fine home in San Jose, and told me he was going to be very busy with his mining interests. He lied to me."

Mrs. Campbell was still on the stand when court was adjourned, until Monday.

Other witnesses were acquaintances of the defendant. Their evidence tended to show that Mrs. Campbell was subject to periods of insanity. These witnesses were Mrs. Campbell's son-in-law, Alfred G. Wilkes of San Francisco; C. G. Noble, George C. Martin, Louise Siddens and Mrs. Ruth Greely of Balboa.

PAST LIFE RECALLED.

Several witnesses from Taft told of Mrs. Campbell's early life. A. M. Keene, a Taft newspaper man; Dr. Albert Allen, Jack McKeon, an oil operator; Albert Houchlin, a merchant, and Mayor Harry Morgan, all of Taft, said they believed Mrs. Campbell was a victim of temporary insanity. They cited instances in which they had considered her irresponsible. Mr. McKeon said that on several occasions he had observed bruises on Mrs. Campbell's face, once a large bruise that closed an eye. The defense holds this is evidence of abuse by her husband, Jesse W. Campbell, whom she shot and killed, on June 17, at Balboa.

ARGUE FOR REHEARING BEFORE HIGH COURT.

GAS COMPANY PLEA AGAINST EDISON AGREEMENT MADE TO SUPREME BENCH.

The petition for a rehearing in the case brought by the Los Angeles Gas and Electric Company against the city of Los Angeles, to enjoin the municipality from disposing of its power through an operating agreement between it and the Southern California Edison Company was argued before the State Supreme Court yesterday.

One of the points urged for a rehearing was that Justice Wilbur, in speaking for the Supreme Court had misapprehended the facts in the case by assuming that on April 30, 1917, two contracts had been entered into by the city, one for the purchase of the distributing systems of the company or companies and the so-called operating agreement. The Pacific Light and Power Company was also concerned in the agreement. The court insinuated that this was not important.

TWICE DEFEATED IN EXTRADITION FIGHT.

NEBRASKANS LOSE BATTLE IN FEDERAL COURT AND ALSO BEFORE GOVERNOR.

Jacob Masse and Charles S. Wohlberg, fighting extradition to Nebraska, where they have been indicted on a charge of using the mails to defraud in connection with the conduct of the Missouri Valley Cattle Loan Company, yesterday lost on two scores. Gov. Stephens issued an extradition warrant for their return to Omaha, and U. S. District Judge Bledsoe made an order that they be removed to Nebraska, denying the writ of habeas corpus sued out in their behalf.

Gov. Stephens denied the plea of Marshall Stimson, representing the defendants at Sacramento, that they might not be extradited because they already were under jurisdiction of the Federal court here.

DRY CITIZENSHIP.

Fifty Who Swear Allegiance Also Promise to Ban Alcohol.

Fifty aliens swore allegiance to the government yesterday, following the naturalization hearing in U. S. District Judge Bledsoe's court. The court told the applicants that if they did not intend to obey the Eighteenth Amendment to the Constitution as long as it is the law of the land they should step out of the line, and they would be denied citizenship. Every man and woman promised.

The fifty were divided as follows: Subjects of Great Britain, eighteen; Germany, five; Austria-Hungary, five; Russia, eight; Sweden, four; France, two; Italy, four, and one each from Holland, Portugal, Cuba and Greece.

CLOWN .. CIRCUS .. FEUD .. VICTIM.

Beast Trails Fun Maker Who Will Entertain Orphans.

Poodles Hannaford,
Funny man of Sells-Floto show.

BOTH Billy Sunday and "Poodles" Hannaford are with the Sells-Floto Circus, both have large reputations, and both will be seen when the circus opens its three-day engagement at Praeger Park, Monday.

Everyone of the 918 persons connected with the circus knows that this Billy Sunday is a thief. He will steal anything and everything in sight, but "Poodles" says that Billy never can steal the laughs which the Hannaford family receives at every performance, try as he will. But Billy's after something, and just what it is, no one knows, except "Poodles," who knows that Billy is after him.

It might be well to state right here that this Billy Sunday is not the Billey Sunday. This Billy is an elephant, and a very bad elephant. He steals, trumpets to make the other elephants nervous, and is an all-around scoundrel.

Billy will stoop to anything to embarrass "Poodles." He has blown a trunkful of muddy water all over the celebrated clown rider; he steals the apples from "Poodles's" horse; when commanded to kneel he stands on his hind legs and has twice knocked out the clown rider with his trunk.

PEANUTS FOR ORPHANS.

Two outstanding features will mark the circus party to be given by The Times and Los Angeles Railway, Monday afternoon for the benefit of 500 orphans in this city. The first is that Albert Cohn, the grocer, has dug down in his warehouse and donated 150 pounds of freshly roasted, double-jointed peanuts, for the kiddies. The second is that "Poodles" Hannaford will pass out the peanuts.

All this is going to happen at 1 p.m. Monday, at Praeger Park, when the orphans will be guests of The Times and the Los Angeles Railway for an afternoon matinee at the circus. The little boy with the largest wart on his hands, and the little girl with the biggest freckle, will be given a free ride on Jumbo, the biggest circus elephant in the world.

The 500 sacks of peanuts which Mr. Cohn is giving to make the circus matinee a complete success are not just ordinary 5-cent sacks, but they are busting big bags, with nearly half a pound of big, plump peanuts in them, and they will be hot from the roaster. Mr. Cohn isn't going to roast them until Monday forenoon, so they are sure to be fresh and crisp.

STREET CAR SCHEDULES.

The Los Angeles Railway, cooperating with The Times to the extent of furnishing ten special cars with which to carry the orphans to and from the circus grounds, has arranged its schedule for Monday as follows:

Children of Jewish Orphans' Home to be at corner of Irvington avenue and Pacific Boulevard at 12:30 p.m.; Lark Ellen Home to be at Cypress and Macon streets at 11:50 a.m.; Maude Booth Home to be at Fourth street and Boyle avenue at noon; Strickland Home for Boys to be at Strickland and Eagle Rock avenues at 11:45 a.m.; Los Angeles Orphans' Asylum to be at Seventh street and Boyle avenue at noon; Orphans' Boarding Home to be at Brooklyn and Evergreen avenues at noon; Children's Home Society to be at Twenty-fifth street and Griffith avenue at 12:15 p.m.; Salvation Army Home to be at Seventh and Crocker street at 12:15 p.m.

Owing to the fact that traffic will be congested during the noon hour, following the circus parade, the street car company urges that all those in charge of orphanage groups which are to be taken to the circus grounds make a special effort to have the children at the street car crossings designated above at the exact time given, to prevent delays in traffic all along the line.

The circus will be open to The Times orphan party at 1 p.m. and all the children will have an opportunity to spend a full half-hour looking at all the strange and curious wild animals in the menagerie. They will be given seats in the main circus tent fifteen minutes before the big crowd arrives.

ARGUE PEETE PETITION.

The petition for a rehearing of the appeal of Mrs. Lodie L. Peete, found guilty of murdering Jacob C. Denton in this city last fall, was argued yesterday afternoon in the chambers of Presiding Justice Finlayson of Department Two, District Court of Appeal. Attorneys Ford and Bodkin, in behalf of the condemned woman, argued at length on the points affecting the previous ruling of the court that had affirmed the judgment of Superior Judge Willis. The matter was taken under advisement.

MEANS MORE FREIGHT FOR LOCAL HARBOR.

STEAMSHIP COMPANY TO GIVE THROUGH LADING BILLS TO DESTINATION POINTS.

Williams, Diamond & Co., operating steamships from Puget Sound to Boston, which call at all principal ports en route, as well as a European service from North Pacific ports to Antwerp and Hamburg, have given notice that they will issue through bills of lading from all interi points west of the Rocky Mountains to the port of destination, whether it be on the Atlantic Coast or in Europe.

This means much to all Pacific Coast ports, where the steamers of this line call, as the shipments which formerly went overland by rail will now come to the seaports for shipment, both ways, by the cheaper water route. It is taken to verify the predictions which have been made by traffic men since the Panama Canal was first proposed, that transcontinental rail business must give way to the inevitable, and the companies must yield up their long-haul business and be satisfied with short hauls in the interior and to both coasts.

Such traffic experts as have given the matter the most study have gone so far as to predict that there will be what might be called, for want of a better name, "a commercial backbone of the continent," and that it is likely to correspond closely to the physical backbone, or the main range of the Rocky Mountains. In any event, it means cheaper rates and more business, perhaps, for the railways as well as for everybody else.

NAVAL ORDERS.

[EXCLUSIVE DISPATCH.]

WASHINGTON, Oct. 21.—Naval orders today:

Commander W. F. Halsey to Washington.

Commander H. G. Shonerd to destroyer squadron, Pacific Fleet.

Commander C. E. Wood to Boston.

Lieut.-Commander A. G. Kirk to U.S.S. North Dakota.

Lieut.-Commander J. H. Magruder to U.S.S. Mayflower.

Lieut. F. F. Applegate to Saint Thomas (V. I.)

Lieut. A. J. Flynn to U.S.S. Sacramento.

Lieut. O. J. W. Haltnorth to U.S.S. Great Northern.

Lieut. R. P. Jenkins to destroyer squadron, Pacific Fleet.

Lieut. W. D. Sullivan to Mare Island.

Lieut.-Comdr. Joseph Doddridge to Sixteenth Naval District.

Lieut. J. H. Woodward to U.S.S. Olympia.

Ensign R. A. McLellan to U.S.S. Vestal.

Ensign F. M. Wood to Washington.

Commander J. C. Thompson to Guam.

Lieut.-Commander G. F. Cutts to Hampton Roads, Va.

Lieut.-Commander W. E. Findeisen to Fort Logo, Colo.

Lieut.-Commander P. K. Ledgetter to San Francisco.

Lieut.-Commander J. A. Byrne to Washington.

Lieut. V. V. Biggs to U.S.S. Michigan.

Lieut. E. R. Gallagher to Washington.

Lieut. H. E. Cross to U.S.S. Pluto.

Lieut. T. B. Thomas to Hampton Roads.

Ensign A. D. Humphrey to U.S.S. Dixie.

Lieut. T. J. Mack to wait orders.

Pharmacist R. J. Casey to Hampton Roads.

Pharmacist J. R. Lawrence to Hampton Roads.

Lieut. A. D. Driscoll to home.

Lieut. R. N. Johnson to home.

Lieut. J. P. Worthington to home.

Lieut. C. C. Atwood to home.

Lieut. H. E. Dow to home.

Lieut. H. F. Reisch to home.

Lieut. S. S. Reynolds to home.

Lieut. A. G. Taylor to home.

Ensign V. W. Grady to home.

Ensign J. T. Riedle to home.

Ensign A. J. Sahlberg to home.

Lieut. F. W. Foster to U.S.S. North Dakota.

The following officers ordered to Philadelphia: Lieut.-Commander E. L. Gunther, Lieuts. H. M. Jones, F. O. Wilhelm, Ensign C. L. Hatchford, Ensign F. R. Brooks, Ensign R. C. Cootey, Ensign H. A. Drew, Ensign J. E. Price, Ensign A. J. Gibson, Ensign J. W. Golinkin, Ensign W. D. Hodges, Ensign H. D. Holdridge, Ensign P. C. Monsor, Ensign L. J. Mulrooney, Ensign G. O. Saur, Ensign G. W. Stuart.

The following officers ordered to New York: Lieut.-Commander John Wilder, Lieut. H. M. Burton, Lieut. W. J. O'Hara, Ensigns M. T. Anderson, J. P. Orvelo, James Cunningham, C. H. Kay, W. H. Kenihan, R. H. Long, J. A. Nichols, A. F. Stanley, F. L. Thompson, J. C. Ware, Lieut. W. H. Green, Lieut. L. A. Straits.

The following officers ordered to Boston: Lieut. C. C. Beck, Lieut. H. J. Dunne, Lieut. L. T. Forbes, Lieut. C. J. O'Neill, Ensign H. W. Bertholf, Ensign Albert Berkeit, Ensign G. H. Barrows, W. M. Cavlin, Ensign O. E. Cummings, Ensign Walter Dickey, Ensign J. G. Doherty, Ensign R. W. Hawes, Ensign H. J. O'Donoghue.

Lieut. Harold Kerner to U.S.S. Eagle 33.

NAB THEFT SUSPECT.

Wanted in Minneapolis on a charge of wife abandonment and grand larceny of a diamnod ring, Raymond M. Allen was arrested yesterday here by Deputy Sheriffs Couts and Hell and Burns detectives. He was lodged in the County Jail to await extradition.

HEIR BORN TO CONSUL.

Senor Don Manuel Ayulo, Consul of Peru in Los Angeles, was congratulated yesterday following the birth of a son at the Methodist Hospital. Mrs. Ayulo is of a distinguished South Carolina family. Two years ago Mr. and Mrs. Ayulo lost a little girl shortly after birth.

SHIPPING.

LOS ANGELES HARBOR.

ARRIVED—FRIDAY, OCT. 21.

Steamer Humboldt, Capt. Baughman, San Francisco, 5 a.m.
Steamer Alaskan, Capt. Blackwell, San Francisco, 9:50 a.m.
Steamer Anne Hanify, Capt. Fredericksen, Puget Sound, 9 a.m.

SAILED—FRIDAY, OCT. 21.

Steamer Yale, Capt. Poulsen, San Francisco, 5 p.m.
Steamer Admiral Evans, Capt. Borg, San Diego, 5:15 a.m.
Steamer Santiam, Capt. Kimball, Astoria, 5 p.m.
Steamer Wilpolo, Capt. Falkenberg, Philadelphia, 7:45 a.m.
Steamer Humboldt, Capt. Baughman, San Francisco, 8 p.m.
Steamer Newport, Capt. Mackinnon, Cristobal, 2 p.m.
Steamer West Jena, Capt. Jacobsen, San Francisco, 4 p.m.
Steamer Saginaw, Capt. Carlson, Puget Sound.

PASSENGER SCHEDULE.

TO ARRIVE.

Oct. 22—Ginyo Maru, San Francisco, 8 a.m.
Oct. 22—Admiral Evans, San Diego, 7 a.m.
Oct. 22—Harvard, San Francisco, 10 a.m.
Oct. 22—Admiral Schley, Puget Sound, 4 p.m.
Oct. 25—Japanese steamer Gisro Maru, Hongkong.
Oct. 28—Yale, San Francisco, 10 a.m.
Oct. 28—Admiral Farragut, Puget Sound, 2 p.m.
Oct. 26—President, Puget Sound, 11 a.m.
Oct. 26—Harvard, San Francisco, 10 a.m.

TO DEPART.

Oct. 22—Admiral Evans, Portland, 10 a.m.
Oct. 22—Harvard, San Francisco, 3 p.m.
Oct. 25—Admiral Schley, Puget Sound, 10 a.m.
Oct. 25—Yale, San Francisco, 10 a.m.
Oct. 27—Admiral Farragut, Puget Sound, 3 p.m.
Oct. 28—President, San Francisco, 10 p.m.
Oct. 29—Harvard, San Francisco, 3 p.m.

CATALINA SERVICE.

Steamer Avalon leaves Wilmington 10 a.m. daily and returns 5:45 p.m.

IN PORT.

Steamer West Montop, Watchhorn basin.
Schooner Caroline Dixon, slip No. 5.
Motorship Angel, pier A.
Steamer Edna, Southern Pacific wharf.
Steamer Paginas, Consolidated Lumber Co.
Steamer Whittier, Union Oil Co.
Steamer Santa Monica, inner harbor.
Steamer Henry S. Grove, outer harbor dock.
Steamer Newport, outer harbor dock.
Steamer Daisy, outer harbor dock.
Steamer Daisy Matthews, outer harbor dock.
Steamer Anne Hanify, inner harbor.
Steamer Alaskan, pier A.

COASTWISE CARGO CARRIERS.

Steamer Solano, Willaps, Oct. 16.
Steamer Pacific, Puget Sound, Oct. 16.
Steamer San Diego, Puget Sound, Oct. 16.
Steamer Chas. Christensen, Aberdeen, Oct. 16.
Steamer Gray's Harbor, Aberdeen, Oct. 16.
Steamer Shasta, Aberdeen, Oct. 16.
Steamer Florence Olsen, Aberdeen, Oct. 18.
Steamer Idaho, Aberdeen, Oct. 16.
Barge Washougal, Puget Sound, Oct. 17, in tow of tug Samson.
Steamer Daisy Freeman, Coos Bay, Oct. 18.
Steamer Oregon, Aberdeen, Oct. 19.
Steamer Willie A. Higgins, Aberdeen, Oct. 19.
Steamer Port Angeles, Puget Sound, Oct. 20.
Steamer Lansing, Vancouver, B. C.
Steamer Bandon, Coquille River, Oct. 18.
Steamer Carlos, Willaps, Oct. 16.
Steamer Cricket, Tacoma, Oct. 19.
Steamer Daisy Putnam, Portland.
Steamer Helene, Gray's Harbor.
Steamer Phyllis, Tacoma.
Steamer Prentiss, Albion.
Steamer Quinault, Tacoma.
Steamer Ryder Hanify, Tacoma.
Steamer Santa Alicia, Astoria.
Steamer Stanwood, Portland.
Steamer Thomas Crowley, Vancouver, B. C.
Steamer Everett, Puget Sound.

SCHEDULED ARRIVALS.

(CARGO CARRIERS.)

SATURDAY, OCT. 22.

Steamer Shasta, from Aberdeen.
Norwegian steamer Pacifico, from San Francisco.
Steamer Gray's Harbor, from Aberdeen.
Steamer Chas. Christensen, from Aberdeen.
Steamer Bandon, from Coquille River.
Steamer San Diego, from Puget Sound.
Steamer Solano, from Willaps.
Steamer Idaho, from Aberdeen.
Steamer Pacific, from Puget Sound.
Steamer Wallingford, from Valparaiso.
Steamer Daisy Freeman, from Coos Bay.
Norwegian steamer Pacifico, from San Francisco.
Steamer Depere, from Valparaiso.
British steamer Canadian Observer, from Vancouver, B. C.

SUNDAY, OCT. 23.

Steamer Stanley Dollar, from San Francisco.
Steamer Atlanta City, from San Francisco.

MONDAY, OCT. 24.

Steamer F. J. Luckenbach, from San Francisco.
Dutch steamer Noorderdijk, from San Francisco.
Steamer Lansing, from Vancouver, B. C.
Steamer Cricket, from Puget Sound.
Steamer Oregon, from Aberdeen.
Steamer Willie A. Higgins, from Aberdeen.

SCHEDULED DEPARTURES.

(CARGO CARRIERS.)

SATURDAY, OCT. 22.

Steamer Robin Goodfellow, for San Francisco.
Steamer Henry S Grove, for San Francisco.

OFF SHORE—LOADING

Steamer Agwidale, Mobile.
Steamer Apus, Manila.
Steamer Arizonan, Puget Sound-Boston.
Steamer Artigas, Portland, Me.
Japanese steamer Chugo Maru, Valparaiso.
Steamer Baden, Merchants, Antwerp.
Steamer Felix Taussig, Hamburg.
Steamer Meriden, San Francisco-West Coast S. A.
Danish steamer Fuzzia, Antwerp.
Steamer Steel Ranger, Boston-Honolulu.
Steamer Suzel Age, Baltimore-Yokohama.
Steamer Thomas P. Neall, Boston.
Steamer Tuscaloosa City, Baltimore.
Steamer West Canada, London.
Steamer Wind Varlan, Antwerp.
Steamer West Haven, Baltimore.
Steamer William A. McKenney, Boston.
Steamer Willesko, New York.
Nor. steamer Romulus, Portland-West Coast S. A.
Steamer Floridian, P. S.-Europe.
Steamer Frederick Luckenbach, N. O.-P. S.
Steamer Kentuckian, Philadelphia-P. S.
Steamer Edward Luckenbach, P. S.-N.Y.
Steamer Rotarian, S. F.-Buenos Aires.
Steamer Yshime Maru, Portland-Melbourne.
Steamer Cape Romain, S. F.-Mobile.
Steamer Five Tree State, Baltimore.
British steamer M. S. Dollar, New York.
Steamer Steel Worker, New York.
Steamer Liberator, New York.
Steamer Willfaro, New York.
Steamer Charles H. Cramp, New York.
Steamer Steel Seafarer, New York.
Steamer Effingham, Antwerp.
Steamer West Notus, Buenos Aires.
Steamer West Isleta, P. S.—Portland, Me.
Steamer Dakotan, Hamburg.
Steamer Harry Luckenbach, New York.
Steamer Iowan, New York.
Steamer Jephtha, Tocopilla.
Steamer Red Rock, New Orleans.
Steamer Springfield, Philadelphia.
Steamer West Henshaw, Zamboanga.

OFF SHORE—EN ROUTE.

Steamer Anyo Maru, Hongkong, Sept. 23.
Steamer Wallingford, Valparaiso, via Arica, Sept. 8.
Steamer West Henshaw, Hongkong, Oct. 8.
Steamer Panama, Antwerp, via Falmouth, Oct. 6.
Parish motorship Chile, Antwerp, Oct. 9.
Steamer Depere, Valparaiso, via Balboa, Oct. 10.
Steamer Robin Adair, New York, Oct. 12.
British steamer Esther Dollar, Madras, Sept. 24.
Steamer Willhilc, New York, Oct. 13.
Steamer Panaman, New York, Oct. 13.
Steamer West Calera, Socrabia, Oct. 5.
Steamer West Katan, Hamburg, Oct. 13.
Steamer West Lewark, Liverpool, Oct. 14.
Norwegian motorship George Washington, Antwerp; passed Azores Oct. 15.
Steamer Osage, Norfolk; arrived at Cristobal Oct. 16.
Steamer Cape Henry, New York, via Balboa, Oct. 18.
Dutch steamer Zaandijk, London, Oct. 14.
Steamer Libre, Buenos Aires, via Balboa, Oct. 18.
Steamer Julia Luckenbach, New York, via Balboa, Oct. 14.
British steamer Architect, Glasgow; arrived at Cristobal Oct. 15.
Steamer Pennsylvanian, New York, via Balboa, Oct. 14.
Steamer Eldorado, New Orleans, Oct. 16.
Steamer Pleiades, Mobile, via Balboa, Oct. 14.
Steamer Canadian Farmer, Vancouver, B. C., Oct. 15.
Steamer Steel Inventor, Baltimore; arrived at Cristobal Oct. 16.
Japanese steamer Anyo Maru, Hongkong, via Yokohama, Oct. 11.
Steamer Hattie Luckenbach, Puget Sound, Oct. 18.
Steamer F. J. Luckenbach, Puget Sound, Oct. 18.
U.S.N.T. Henderson, Norfolk, via Cristobal, Oct. 18.
British steamer Canadian Observer, Port Alberni, Oct. 18.
Steamer K. I. Luckenbach, Philadelphia, Oct. 18.
Steamer Ecuador, Baltimore, Oct. 18.
Steamer Hawkeye State, Manila; arrived at Honolulu Oct. 19.
Steamer Dorbiar, Valparaiso, Oct. 19.
Steamer A. L. Kent, Baltimore, Oct. 13.
Steamer West Carmona, Saigon, Oct. 13.
Swedish motorship Canada, Christiania, via Calao, Oct. 11.
Steamer Cold Harbor, Philadelphia, Oct. 13.
Steamer Texan, Boston, Oct. 15.

CHANGE OF MASTERS.

Steamer Rotarian, 2925 tons—J. Jacobson, vice William Peterson.

TIDE TABLE.

Tides are given in the order of their occurrence. On some days but three tides occur, the fourth tide occurring the following morning. Heights are reckoned from mean lower low water.

		Low.	High.	Low.	High
Saturday,	Oct. 22..	3:27	9:22	2:49	9:48
		2.9	2.8	5.6	0.6
Sunday,	Oct. 23..	2:57	7:50	1:32	9:29
		4.0	5.0	5.3	0.6
Monday,	Oct. 24..	4:17	9:31	3:11	10:29
		4.4	2.8	5.2	0.4
Tuesday,	Oct. 25..	5:14	11:21	4:20	11:25
		4.9	2.3	5.2	0.4
Wednesday,	Oct. 26..	6:06	12:02	5:51	....
		5.3	1.5	5.3	....
Thursday,	Oct. 27..	12:13	6:57	12:53	6:51
		0.4	6.0	0.8	5.5

PORT NOTES.

The new tank steamer La Purisima of the Union Oil Company's fleet, will be finished today at the yard of the Southwestern Shipbuilding Company and will load a partial cargo of fuel at Los Angeles Harbor for Oleum, sailing under command of Capt. E. L. Grant, one of the oldest skippers in the line. The La Purisima is 466 feet in length, has a net register of 3113 tons and a carrying capacity of 35,000 barrels of oil. She is considered the last word in tank steamer construction and is the last vessel under contract at the Southwestern plant.

It was since the announcement was made that the International Sea Carriers (I. C. S. Line) would establish a new trade route between the Atlantic and Pacific coasts via Panama Canal, it has been the consensus of opinion among local ship operators that the new company would begin slashing coofference rates in order to take cargo sufficient for the maintenance of its service.

That this report is well founded is shown in the latest charter announcements issued Thursday. These records report that the freighters A. L. Kent and Felix Taussig, the first of two vessels listed for service by the company, have been chartered to load lumber from a North Pacific port to Hatteras on the Atlantic. The rate fixed for the freighters is $15, which represents a slash of $3 in the rate Pacific Coast-North Atlantic eastbound conference. It is pointed out by local shipping men that the new company will undoubtedly give much attention to lumber offerings on this coast, as its ships, which are of the "tween deck type, are particularly suited for this class of cargo. The steamer A. L. Kent, which left Baltimore for the Pacific Coast, on October 15, is reported to be carrying about 6000 tons of coal.

More than a thousand tons of Sarival cotton, the largest single consignment of the commodity ever shipped to an eastern port, will be included in the cargo of the United American liner Alaskan when that vessel clears Los Angeles Harbor today. The cotton is consigned to a Boston tire concern.

Masters of vessels entering the harbor are praising the service being rendered navigation on the Pacific Coast by the government's radio compass stations, recently erected at various points. As a means of establishing gross bearings, captains declare them to be invaluable. The new station located between Hynes and Compton, being erected at a cost of $150,000, is nearly completed. It will be operated in connection with the North Island and Point Concepcion stations.

RADIO REPORT.

[BY RADIO CORPORATION OF AMERICA.]

8 p.m., Oct. 20.—S.S. R. J. Hanna, Richmond for Los Angeles Harbor, 17 miles from Richmond; tug Sea Lion, towing William Dollar, San Francisco for Port Angeles, 15 miles southwest of San Francisco; S.S. Benjamin Brewster, San Francisco for Talara, 640 miles south of San Francisco; S.S. Multnomah, Redondo for San Francisco, 20 miles north of Redondo; S.S. Santa Inez, Los Angeles Harbor for San Francisco, 24 miles north of Los Angeles Harbor; S.S. Card. A. F. Lucas, Los Angeles Harbor for Portland, 125 miles north of Los Angeles Harbor; S.S. Broad Arrow, San Francisco for Shanghai, 545 miles west of San Francisco; S.S. Frank G. Drum, Gaviota for Hueneme, 8 miles west of Gaviota; S.S. Charlie Watson, Los Angeles Harbor for Point Wells, 700 miles from Point Wells; S.S. H. A. Smith, Coos Bay for San Francisco, 72 miles north of San Francisco; S.S. Rotarian, San Francisco for Portland, 156 miles north of San Francisco; S.S. San Diego, Tacoma for Los Angeles Harbor, 6 miles north of Point Sur; S.S. Hartwood, San Francisco or Los Angeles Harbor, 71 miles south of San Francisco; S.S. Admiral Nicholson, San Francisco for Santa Cruz, 20 miles south of San Francisco; S.S. Admiral Dewey, San Prancisco for Seattle, 35 miles from San Francisco; S.S. Fleetco, San Francisco for Tokyoama, 1265 miles west of San Francisco; S.S. Mexico, San Francisco for Santa Cruz, 20 miles south of S.S. Wolverine State, San Francisco for Calcutta, 1621 miles west of San Francisco; S.S. Richmond, Los Angeles Harbor, 5 miles south of Point Vicente; S.S. Alaskan, San Francisco for Los Angeles Harbor, 63 miles north of Point Arguello; S.S. West Hinds, Sydney for Honolulu, 220 miles from Honolulu; S.S. Maui, San Francisco for Honolulu, 472 miles from San Francisco; S.S. West Keats, Portland for Yokohama, 788 miles west of Seattle; S.S. Wenatchee, Seattle for Yokohama, 1800 miles from Seattle; S.S. Hyades, Los Angeles Harbor for Honolulu, 141 miles from Honolulu; S.S. Los Vegas Kobe for Portland, 636 miles from the Columbia River; S.S. Julia Luckenbach, Philadelphia, Los Angeles Harbor, 405 miles south of San Diego; S.S. Manukai, Hilo for San Francisco, 1922 miles from San Francisco; S.S. Matsonia, Honolulu for San Francisco, 1372 miles from San Francisco; yacht Aloha, New York for around the world, 1725 miles east of Honolulu; S.S. Victoria, St. Michaels for Seattle, 1295 miles from Seattle.

8 p.m., Oct. 21.—Motorship Sierra, Los Angeles Harbor for the Columbia River, 145 miles from Los Angeles; S.S. Richmond, Los Angeles Harbor for Kahului, 1750 miles from Los Angeles; S.S. Benjamin Brewster, San Francisco for Peru, 912 miles south of San Francisco; S.S. Santiamian, New York for San Diego, 645 miles south of Los Angeles Harbor; S.S. R. J. Hanna, Richmond for Los Angeles Harbor, 297 miles from Richmond; tug Sea Lion, towing S.S. William Dollar, San Francisco for Port Angeles, 70 miles north of San Francisco; S.S. Pacific, San Francisco for Los Angeles Harbor, 20 miles south of Point Conception; S.S. Johanna Smith, San Francisco for Coos Bay, 106 miles from San Francisco; S.S. Capt. A. F. Lucas, Los Angeles for Portland, 25 miles south of San Francisco; S.S. Julia Luckenbach, Philadelphia for San Diego, 256 miles from San Diego; S.S. El Segundo, Point Wells for Los Angeles Harbor, 1050 miles from Los Angeles; S.S. Mexico, Ensenada for La Paz, 210 miles from Ensenada; S.S. Wahkeena, Los Angeles for Gray's Harbor, 209 miles from Los Angeles Harbor; S.S. Admiral Schley, San Francisco for Los Angeles Harbor, 51 miles south of San Francisco; S.S. Eastern Sailor, San Francisco for Vancouver, 123 miles north of San Francisco; S.S. La Placentia, Oleum for Point San Luis, arriving Port San Luis; S.S. Boobyalla, Gray's Harbor for Shanghai, 650 miles from Gray's Harbor.

[BY U. S. NAVAL RADIO COMMUNICATION SERVICE.]

8 p.m., Oct. 20.—Italy Maru, Westport for Yokohama, 28 miles from Astoria; S.S. West Nilrod, Seattle for Kobe, 1138 miles from Seattle; S.S. Los Vegas, Kobe for Portland, 636 miles from the Columbia River; S.S. West Ivan, Seattle for Yokohama, 174 miles from Cape Flattery.

OFFSHORE RADIO.

[BY U. S. NAVAL RADIO COMMUNICATION SERVICE.]

SAN FRANCISCO, Oct. 20.—Arrived: S.S. Ohioan from Philadelphia. Departed: Pacifico for Valparaiso, Oct. 21.—Arrived: S.S. Eastern Sailor from Vancouver.

PORTLAND, Oct. 20.—Melsu Maru from Cardiff; S.S. Kennecott from New York via Seattle; S.S. Eastern Prince from the United Kingdom for orders, via Vancouver, B. C.; Baku Maru from Callao; S.S. Queen Margaret.

ASTORIA, Oct. 20.—Arrived: S.S. Kennecott, S.S. Edgar Luckenbach, Niew Maru. Departed: S.S. Bolivia for Copenhagen; Yebo Maru for Sydney; Italy Maru for Yokohama.

HONOLULU, Oct. 20.—Arrived: S.S. Golden State from Yokohama; S.S. Thomas Lipton from Norfolk; S.S. West Mahwah from Seattle; S.S. Hawkeye State from Yokohama; S.S. Manoa from San Francisco. Departed: S.S. Matsonia for San Francisco; S.S. Wellington for Eureka.

YOKOHAMA, Oct. 20.—Departed: S.S. Sardina for Cadiz; S.S. Manila for Kobe; S.S. Takashima for Shanghai.

SEEKING HIS SISTER.

Harry A. Adams, a locomotive engineer of the Southern Railroad, Birmingham, Ala., writes The Times in an effort to locate his sister, from whom he has not heard for twenty-five years, and who, he believes, is resident in the Far West. She is Matilda Adams, about 45 years old. Mr. Adams was born in Oakland forty-two years ago, the son of Annie Burgin Adams and Victor Henis Adams.

The Woman in the Case.

"So Bill's been arrested. I suppose there's a woman in the case?"

"Yes; a Miss Demeanor."—[Boston Transcript.

Keeps the air out *and the* flavor in *Why?*

FED DOGS FIRST, WIFE DECLARES.

Woman Says Husband Took More Care of Canines Than of Family.

Thirty dollars a month on which to feed a man, wife, child, two dogs and a dozen chickens was all that Leon Hitchins would allow his wife, Mrs. Edith Hitchins, according to a divorce complaint filed yesterday by the woman. She says that she also was expected to pay the light, gas and water bills out of the money. Later Mr. Hitchins got eight dogs, his wife declares, and he always saw that they had enough to eat whether the family did or not.

Saturday Is Coat Day

Open All Day Saturday

Hale's GOOD GOODS 341-343-345

On this day special displays of the smartest coats season are arranged. And special values are save money for those who take advantage of New coats have been added to our popular-priced the past week. We now have a truly superb and Winter coats for misses and women—one found in the city—and the most moderately priced are almost endless in variety.

Saturday's Feature—Coats at $

There are ten different models in this assortment of several hundred coats. All wanted colors. Full silk linings. All sizes from 16 for misses to 44 bust measure.

—OTHER COATS AT $15.95, $19.50, $29.50, $34.50 UP TO $98.00.

—COATS FOR STOUT WOMEN—At Hale's Popular Prices

We make a specialty of stout size garments for women who wear sizes 44 to 50. You'll be saved much tedious searching if you come directly to Hale's when in want of new clothes.

(Hale's—Second Floor)

For Saturday Another Astonishing Sale of

Trimmed Hats $5

In response to the great demand that followed last Saturday's sensational sale of $5.00 trimmed hats another one will be held tomorrow.

Hats such as you never would believe could be sold for $5.00 have been secured for this event. They are hats that would quickly bring prices anywhere from $7.00 to $12.50. Come early and get your pick of the lot.

Women's Tie-on Sweaters, $4.50 Values for $2.50

Surplice style with long sleeves. Various colors, some with collars of contrasting colors.

(Hale's—Third Floor)

Coat Day for Juniors

Third Floor

A large shipment of coats that we have just received goes on sale Saturday at special prices.

Girls' Coats $10

There are many styles to choose from at this price. Coats of cheviot, heather mixtures and velour. Some with fur collars, others with collars of pressed plush. 8 to 14-year sizes.

Girls' Coats $15

Handsome styles of velour, silvertone and Bolivia in all the new winter shades. Fashionable styles with and without fur collars. Sizes for girls of 8 to 14 years. Characteristic Hale values.

Coats for Little Tots of 2 to 6 Years

Chinchillas, broadcloths, velours and velvets in many styles and colors.

Prices: $5.50 to $12.50

(Hale's—Third Floor)

Coat Day

Hale's
GOOD GOODS
341-343-345 BROADWAY

displays of the smartest coats of the
And special values are offered
who take advantage of them.
added to our popular-priced lines
ow have a truly superb collection
misses and women—one of the best
the most moderately priced. The
variety.

ature—Coats at $24.50
in this assortment of
anted colors. Full silk
or misses to 44 bust

5.95, $19.50, $29.50,

—At Hale's Popular Prices
ize garments for women
You'll be saved much
directly to Hale's when

For
turday
nother
nishing

Plush Coats
—Plain Coats
$14.75.
—Fur Trimme
$22.50 to $125.00
Most any style of plush
you could desire—look
it at Hale's and you
find it at a price that
astonish you with its
ness.
All lengths, all manner
trimming—a really
able assortment.
(Hale's—Second Floor)

Handkerchiefs
—for women
Buy now the handker
to give at Xmas the
can choose from la
more comprehensive
ments.
Box of 3 for
Box of 3 for
Box of 3 for
Box for 3 for
Men's Initial Handk
chiefs, Box of 3,
Values for 75c

Hosiery
—Women's Silk Stock
full fashioned,
lisle tops. Black,
brown and gray.
—Mercerized Lisle
Hose, serviceable
black and Cordovan.
cial price
(Hale's—Main Floor)

Gloves
—Imported Real
Gloves. Black,
beaver, mode, brown
pagne and gray.
$4.75. Special price
—Long Chamoisette
16-button length,
finish. White, black,
and gray. $2.00
for

Knit Underwear
Carter Knit Underwear
for women. Separate
ments. Vests with
neck and no sleeves.
neck and short sleeves
high or Dutch neck and
bow sleeves; or high neck
and long sleeves. Pants
in knee or ankle length.
—Regular sizes, formerly
$1.40. Now the price
is
—Extra sizes, formerly
$1.60. Now the price
is
(Hale's—Third Floor)

st received
10
plush. 8 to
15
ears. Char-
Years
in many

Amusements—Entertainments

SYMPHONY ORCHESTRA—

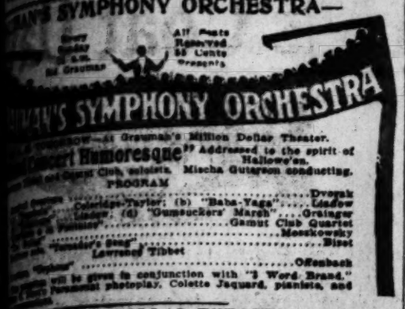

MILLION DOLLAR THEATER— BROADWAY AT THIRD

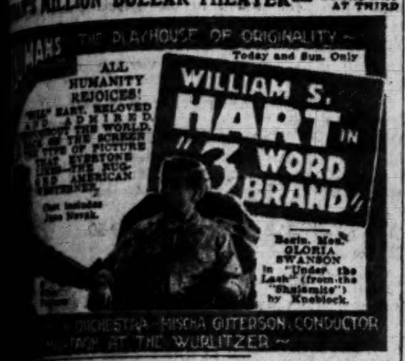

RIALTO— THE WORLD'S MOST BEAUTIFUL LITTLE THEATER

DE MILLE'S
GREATEST PRODUCTION
"THE AFFAIRS OF ANATOL"
FINAL WEEK BEGINS SUN.
A FEW FLEET-ING DAYS and the new world famous "ANATOL" with its $1,500,000 All-Star cast, will be seen, never to be shown at reduced prices.

MONIC AUDITORIUM— FIFTH AT OLIVE

T SYMPHONY CONCERTS
HARMONIC ORCHESTRA
WALTER HENRY ROTHWELL, Conductor
PROGRAM
Symphony No. 1, C Minor Op. 68
Symphonic Poem "Les Syrenes"
Adagietto from Fifth Symphony
Ride of The Valkyries, from "The Valkyries"
FOR ONE WEEK STARTING MONDAY OCT. 24
Greater Minstrels
Vaudeville Acts—Octoroon Beauty Chorus
Band and Orchestra—Two Cars of Scenery
Matinees Wed. and Sat., 75c, 50c, 25c
Seats on Sale Now.

Mats. Today & Wed.
DUE TO POPULAR DEMAND SECOND AND FINAL WEEK COMMENCES MONDAY NIGHT
HENRY MILLER
BLANCHE BATES
In Pinero's Brilliant Comedy
"The Famous Mrs. Fair"
Prices for ALL REMAINING PERFORMANCES.

THEATER— MATINEE TODAY
MOROSCO PRESENTS
GAYLORD'S N. Y. AND CHICAGO SUCCESS
"Happiness"
with ROBERT RYTON and GAYNE WHITMAN
Next Attraction: "OUT OF THE KITCHEN." Evgs. 10c to $1.00

MATINEE TODAY 2:15
BIG WEEK Thomas Wilkes Presents
"LADY FRIENDS"
Augustus Thomas's Greatest Farce Success
with MARGARET DALE and EDWARD EVERETT HORTON
Nights, 50c and 75c. Evgs., 25c to $1.

520 South Broadway
TODAY! INTERNATIONAL NEWS
Frank Mayo in
"GO STRAIGHT"
BROWNIE COMEDY

FRANCIS X. BUSHMAN & BEVERLY BAYNE (in person)
"POOR RICH MAN"
SAMMY & EMMA SHARROCK — TONIE GREY & CO. "Run Down"
"Behind the Grandstand" — MILLARD & MARLIN "Honeymooning"
"Winner of the Day" — SAMMY LEE & CO. "Handle With Care"
Prices 10c to $1.50. Evs. Sat. and Sun. Tel. 10477, Main 977.

BROADWAY— 833 S. Broadway
THIS WEEK
Thrilling Tale of 6 Beautiful Girls Who Rue the Day They Were Born Dames.
"I AM I"
WITH CLAIRE ANDERSON JOE SWICKARD MILES WELCH
HOLMES TRAVELOGUE—MUSIC
BROADWAY 833 SOUTH BDWY.

INTEREST KEEN IN ORCHESTRA.

Splendid Attendance Marks Philharmonic Opening.

Organization Shows Gains in Personnel.

Gliere Tone Poem is Novelty on Program.

BY EDWIN SCHALLERT.

With those enriching influences which combine to give prestige and distinction to a symphonic organization, appanent both in its improved and enlarged personnel, the Philharmonic Orchestra presented its first program yesterday afternoon before an audience that filled to capacity Philharmonic Auditorium. The superlative interest which the concert evoked was abundantly indicated. There was a splendid representation of the music-loving public, and those evidences of appreciation which, while they did not take the form of exaggerated enthusiasm, nevertheless gave token of the fact that the organization's third season of activities was a welcome and significant thing for the musical prosperity of the city.

Very splendid indeed was the ovation tendered Walter Henry Rothwell and his men, following the playing of the Brahms Symphony No. 1 in C minor. The applause had long duration, and gained stimulus on the appearance of a tribute in the shape of huge bouquets of flowers for Director Rothwell and the orchestra.

IMPROVED ENSEMBLE.

Certainly there have been some striking betterments in the orchestra, especially in the wood-wind and brass sections, where the volume of tone and its expressiveness have acquired new vitality. Roughness there might have been in the intonation, but the reserve of power is there, which may be employed with consistent gain to the orchestra as the season advances the unity of the conditions.

A greater potency was perhaps equally manifest in the string section of the orchestra. Here the tone seemed to have a more splendid vigor.

NEW TONE POEM.

The breadth of the strengthened resources of the body musical was perhaps most strikingly revealed in Gliere's symphonic poem, "Les Syrenes," the novelty of the program. In this composition the instrumental coloring assumed especially large proportions. A wealth of pictures was conveyed to the mind by the rendition.

Gliere's tone poem is built along very incisive lines, heavy though its mantle of tone coloring may be. It is at times realistic rather than poetical. There are, however, sections of much exotic loveliness, particularly where the siren's song is actually depicted. But the final catastrophe of the shipwreck is a shivery bit of harmonic destruction, effective but prosaic.

Brahms's First Symphony is perhaps one of the most singularly academic of the composer's achievements. One cannot, however, gainsay the appeal of mood which pervades it, though all the Brahms mannerisms are apparent in their most acute form.

The Andante Sostenuto, in which Sylvain Noack played the violin solo portion, was particularly pleasing. The finale was replete with vigor, strongly emphasized by Director Rothwell's conducting. The attractions of the work as a whole did not seem well sustained, but came and went in flashes, though this is due in considerable part to the symphony's native character.

Coming after Gliere's tone poem, as it did, Mahler's Adagietto seemed rather appallingly quiet. Sentimental and superficially pretty this composition on repeated hearing hardly accumulates interest. The presentation yesterday was inclined to overemphasize its shallow qualities.

Wagner's "Ride of the Valkyries" again proved that it is music in the best of health. The climax in particular had radiant vitality thanks to Mr. Rothwell's generally successful interpretation of Wagner.

Beat Her Up in Row Over Flat, Woman Charges

Details of an altercation between Mrs. Kate Singer and Lloyd Smith, a machinery salesman, growing out of the possession of a flat at 3008 Raymond avenue, in which Mrs. Singer declares she was badly beaten, were told in Judge Walton J. Wood's court yesterday. Mrs. Singer demanded $10,000 damages. The case was taken under submission.

Mrs. Singer testified that Mr. Smith pulled her hair, knocked her down and kicked her.

Mr. Smith denied that he assaulted her. He said he had possession of the flat and that when he found Mrs. Singer in the place, she hurled the telephone receiver at him. It struck the wall and was broken. While he was keeping her off, he declared that Mr. Singer jumped on his back and held his arms.

BOY DROWNS AT PLAY.

Child Falls Off Raft in Los Angeles River; Body Found.

Falling from a small raft into a deep pool in the Los Angeles River near Seventh street, Juan Perez, 8 years of age, was drowned late yesterday afternoon. The body was recovered by James Spight of 1115 South Hill street an hour after the boy had disappeared. It was removed to the J. D. Button undertaking establishment.

From what the police were able to learn, the boy, with several playmates left his home and after building a small raft, attempted to cross the pool, which had formed in a sand pit in the river bed. All of the boys fell into the water when the raft overturned in the center of the pool, but only Juan was unable to reach the shore.

WILL GIVE DANCE.

The Women's Auxiliary of the newly formed Hollywood Congregation, Bethel, is to give an informal dance at the Hollywood Woman's Club, Hollywood Boulevard at La Brea avenue, Tuesday evening. This will be the first of a series of dances to be given in the interest of establishing a Jewish center in Hollywood and will be in charge of Miss Ruth Begelman, 6221 Afton Place.

JUDGE WILL TAKE ROAD CASE TODAY

Arguments Near End in Action of Rindges Aimed to Protect Property.

The case of the heirs of Frederick Rindge, constituting the Marblehead Land Company, a Delaware corporation, to halt the opening of the county road that runs along the ocean front through the Malibu ranch to the Ventura county line will be submitted to U. S. District Judge Trippet for adjudication this morning at the conclusion of the argument of counsel representing the county and the plaintiff corporation.

Two hours were taken yesterday afternoon by attorneys arguing the point at issue, which is, briefly: That the county has not built the road as contemplated by the interlocutory judgment rendered by Superior Judge McCormick in 1913; that it is not of the required width; that certain bridges, terraces, cattle runs, etc., have not been constructed; that it has not been fenced as contemplated by the order, but not made a part of the decree, and that great damage has resulted to the ranch by the failure of the county to do these things.

The county asserts that no damage has resulted to the property by its failure to carry out the program of improvements demanded by the plaintiff corporation; that by the wording of the final judgment it was not ordered to build any certain kind of a road, bridges, etc., but that a fund of about $20,000 had been deposited by the county with the Clerk of Los Angeles county to pay for the fence; that it is up to the Marblehead Land Company to erect the fence, and a strenuous denial is made of the assertion that the Board of Supervisors violated the temporary injunction allowed by Judge Trippet in going ahead with arrangements for the opening of the road last Saturday.

CHURCHMAN IS HELD IN WINE CASE.

Wife of Rabbi Goldberg Also Accused of Having Sold Sacramental Wine.

Rev. W. L. Goldberg, rabbi of the Congregation Ahavath Achim, East Adams street, and his wife, were arraigned yesterday before U. S. Commissioner Long on charge of violation of the Volstead law.

According to the accusation, two women, one professing to be a Jewess, obtained a gallon of wine from Mrs. Goldberg, giving her $14. Mrs. Goldberg was immediately arrested and taken to jail, and when her husband called to see her he was arrested. They were released on bonds totaling $1500.

Rabbi Goldberg has a permit for the distribution of ten gallons a year to each member of his congregation, an annual consumption of 100 gallons. This wine is to be used for sacramental purposes, and according to the regulations, may not be sold, but those receiving it may make contributions to the church.

Rabbi Goldberg was a government witness in the Sloto-Fineberg-Liebe case, in which the defendants were charged with fraud in obtaining liquor under the regulations permitting distribution to Jews for religious ceremonial uses.

RENEWS VAN CAMP SUIT.

Son of Packer Seeks to Recover From Former Stepmother.

Guns in the long legal battle waged in the Van Camp family boomed again yesterday in Judge McCormick's court when the suit for recovery of $40,000 worth of furniture from Mrs. Euphrasia Van Camp, second and now divorced wife of Frank Van Camp, wealthy food packer, was begun. Mrs. Van Camp is being sued by Gilbert C. Van Camp, son of the packer and stepson of Mrs. Van Camp.

The day was devoted to picking a jury and reading depositions. During the proceedings yesterday, young Mrs. Van Camp was placed on the witness stand.

At the time Mrs. Van Camp was given a divorce she also was awarded $60,000 and retained the furniture in their palatial home. Now young Van Camp says that his father had no right to give the furniture to Mrs. Van Camp, as it belonged to the estate of the young man's mother, Clara Van Camp. When the suit was tried a year ago, it ended in disagreement. Attorneys Fredericks and Hanna represent Mrs. Van Camp and Kemp and Clewett the plaintiff.

WEDS FRIEND'S FIANCE.

Girl Soon Tires of Marital Life, Spouse Gets Divorce.

Dorothy Marikoff had a girl friend in the East who was to marry Joseph Marikoff. When the girl friend could not come to Los Angeles, Dorothy herself married Marikoff. One month and two days after the wedding Dorothy left her husband and yesterday Judge Summerfield granted Mr. Marikoff a divorce.

MECHANIC, MISSING FROM HOME, SOUGHT.

Police last night were requested to search for Ivan M. Sullivan, 25, 3018 Manitou street, who mysteriously disappeared last Saturday, leaving behind his wife and three children. According to the man's father, J. L. Sullivan, his son left home to collect his salary from a company where he had been employed as a machinist. He failed to return. The missing man has blue eyes, light brown hair, has a small scar at the edge of each eyebrow, a large scar on his left cheek, and is 5 feet, 11 inches tall. He wore a blue serge suit, cap and black sateen shirt. Anyone having information of his whereabouts is requested to telephone Lincoln 3122.

ENGAGED AS SOLOIST.

Estelle Heartt Dreyfus, contralto, has been engaged by Sid Grauman for the orchestral concert to be given at Grauman's Theater the 30th inst. under the direction of Mischa Guterson. The program will be devoted to music inspired by Gypsy life.

TRIBUTE TO PHILHARMONIC.

Pierre Key Tells Impressions of Orchestra in the Opening Concert of Third Season.

(Continued from First Page.)

various reasons should replace instrumentalists presented difficulties no less acute. Yet, for all the handicaps imposed there ensued an achievement we must approve heartily; an achievement which would have done credit to those more matured orchestras of the East whose ways lie, for the moment, in easier artistic places.

For us, the Brahms symphony was interpreted with both respect and understanding. Very early in the opening movement one caught the fiber of the orchestra, and the sincerity of the man who had prepared it. Our opinion of Mr. Rothwell, both as musician and as conductor, rose appreciably before this section of the Brahms score was concluded.

His devotion, his very evident acquaintance with the majesty of Brahms, and his desire to give the content of the music without superficial adornments, moved us to regard him with a favor doubly gratifying because of the long journey we had taken to become acquainted, not only with the Philharmonic, but with the man who occupies so responsible a post. For Mr. Rothwell has the power to do much for musical Los Angeles. If what we observed yesterday constitutes a fair measure of his conscientiousness and his abilities, then we have confidence in the future of the Philharmonic.

SOUND PREPARATION.

Routine Mr. Rothwell unquestionably has. His musicians show it. They played the entire Brahms score with zeal and with evidences of sound preparation in its phrases. The violins had that mellowness which supplies the necessary substance, and brilliancy in the passages. The woodwinds were smooth, the brasses sonorous without the acrid tinge which is sometimes present in other orchestras. We did not find invariably this smoothness and richness of quality. There were some fortes which carried the men beyond the limit possible for the maintenance of downright beauty of tone, but these occasions were few.

Generally the listener was treated to that onward sweep of tone which is the hallmark of your seasoned symphony band. The legato line was admirably preserved, the accentuations seldom marred the symmetry of the phrase. As for the give and take which makes for musical expressiveness—here we discovered in the conductor a feeling which was accurate, and in the musicians a capacity to meet in their endeavors the desires of their conductor.

We prefer not to take issue with some of Mr. Rothwell's tempi in the symphony. In the main they were so faithful to what we recognize as tradition, and his maintenance of the essence of the work's majestic dignity so successfully sustained, that any differences of opinion would have to be set down as purely personal.

MUSIC IN CURVES.

The building of climaxes was that of a musician who sees musical proportion in architectural lines. Neither in the Brahms nor in the Gliere symphonic poem which immediately followed—nor, for that matter, in the adagietto from Mahler's fifth symphony—was there an excess of contrasts too sudden. The orchestra played in curves, not in angles.

We were conscious, at the conclusion of the symphony, of the place the Los Angeles Philharmonic is destined to take in this country among orchestras of the first rank. We felt the more convinced of this when the impressionistic "Les Syrenes" of Gliere had been played. Here Mr. Rothwell once more surprised us. There was more of the French finesse in interpretation than we had anticipated; certainly none of the vigor which might easily have marred a lovely tonal picture had the instrumental brush been laid on with strokes overbold.

With the Mahler bit it was apparent that the classic line and rigid adherence to music consistency was to be preserved to the end. We do not remember a finer reading of this portion of one of the most grateful of Mahler's works. And it fell into its rightful place on the program. Perhaps the relaxation of the nervous tenseness had something to do with the greater degree of tonal freedom which was apparent in this work. Whatever the cause or causes, we only know that its peformance touched a plane which any orchestra might have looked back upon with a gratified consciousness.

BALANCED PROGRAM.

From the beginning, on through to the end, the program was constructed with a nice regard for music values and progress. The Gliere symphonic poem came as a charming contrast after the intermission following upon the symphony. Then the Mahler fragment restored the solidity of the musical structure. It was eminently in order to end the program with the Valkyries ride from "Die Walkeure;" and this number was given with abandon and virility, even if portions lacked some of the precision and smoothness of compositions which had gone before.

All in all, yesterday's accomplishment must lift to a place of musical importance the city of Los Angeles. Henceforth, this community must be admitted (indeed, it seems already to have been admitted, though all of us who reside in the East may not yet know) into those realms of artistic accomplishment which are occupied by the few.

To the public spirit of W. A. Clark, who made possible the Los Angeles Philharmonic, and to the responsiveness of the Los Angeles people, the nation is manifestly the gainer. And I think those given to analysis must discover also that Southern California must henceforth be a factor in our music progress—linking hands with the East in the upbuilding of what is unquestionably for the welfare of the people.

WINS HEAVY DAMAGES.

A jury in Judge McCormick's court yesterday awarded Frank P. Porter $5000 in a suit against E. S. Stevens, owner of a large touring car that crashed into a stage in which Porter was riding. Mr. Porter also sued the Crown State Company, operators of the auto bus, but the jury held that Stevens and not the stage line was to blame.

FOR PIANO TEACHER.

Funeral services for Mrs. Mary J. Orcutt, once well-known Chicago piano teacher, who died Thursday morning at her home, 932 South Bonnie Brae street, will be conducted at 3 p.m. today in Forest Lawn Cemetery. She leaves one daughter, Miss May Orcutt.

Theaters—Amusements—Entertainments

MILLER'S THEATER— Main Near 9th
FIRST SHOW AT 11 A. M.
GOLDWYN PRESENTS
WILL ROGERS
IN THE MOST ORIGINAL COMEDY IN YEARS
'Doubling for Romeo'
FIVE CENTURIES OF LAUGHTER IN 2 REELS OF SUPER COMEDY.
DIRECTED BY CLARENCE BADGER

SPECIAL CHRISTIE COMEDY
"OH BUDDY"
WITH NEAL BURNS AND VERA STEDMAN.

CALIFORNIA THEATER— Main at 8th
CALIFORNIA THEATRE MAIN AT 8TH

STARTING TOMORROW
TOM MOORE
IN HIS NEW IRISH COMEDY,
"FROM THE GROUND UP"
By Rupert Hughes.
SPECIAL FUN FEATURE
BEN TURPIN in "LOVE AND DOUGHNUTS"

ALHAMBRA THEATER— Hill Bet. 7th and 8th
ALHAMBRA THEATER
TODAY—FIRST TIME IN LOS ANGELES
The Famous Old Stage Play
"Salvation Nell"
With PAULINE STARKE
A "First National" Attraction
Also
LARRY SEMON COMEDY "THE BELL HOP"

THE LOS ANGELES MUSEUM— FREE
EXPOSITION PARK
VERMONT AND UNIVERSITY CARS
SPECIAL—CALIF. ART CLUB EXHIBITION—OCT. 7-31
OPEN DAILY 10-5 EXCEPT WED. P.M. AND SUNDAY A.M.
SPECIAL and PERMANENT EXHIBITS of HISTORY, SCIENCE and ART.

Theaters Amusements—Entertainments

SYMPHONY— Broadway at 6th
HAROLD LLOYD
2d Week of Thrills
NEVER WEAKEN
400 Feet in the Air—
Worlds Premier Showing

Guaranteed to Be the Greatest Thrill Comedy Ever Made—Lloyd Breaks All Laugh and Thrill Records
Only One Way to Fall— DOWN!
Seven Other Features On This Big Comedy Thrill Bill
SYMPHONY
BROADWAY AT 6TH

KINEMA THEATER— Grand at 7th
Kinema
STARTS TODAY
Added Feature: Darkest Africa Expedition Series
"JUNGLE DANGERS"
Wild Men and Women in the Darkest Spot on Earth.
Goes at 60 Every Second
MERMAID COMEDY
"For Land's Sake"
A Jack White Production featuring MARVEL REA.
BEBE DANIELS
"WALTER HIERS IN
THE SPEED GIRL"
Bebe!

CINDERELLA ROOF— 6th at Olive
DANCE where dancing is divine
8000 Square Feet of Perfect Dance Floor. $1 Admission After 7:45 p.m.
Sixth at Olive
CINDERELLA ROOF
Right in the Center of Town
RUDY WIEDOEFT'S FAMOUS ORCHESTRA
Famous Chef Direct from the Ritz. Insures Unsurpassed Cuisine. Service Unexcelled.
DINE

PANTAGES— "AMERICA'S FINEST" SEVENTH AT HILL —VAUDEVILLE
CHARLIE MURRAY
(IN PERSON and his own comedy, "NEVER WEAKEN."
THE RISING GENERATION, ten inimitable kiddies. THREE WHITE KUNNS, a breeze from the West. "GOOD NIGHT NURSE." ROSE & MOON, a story in song and dance. HARRY TSUDA, spherical novelty. WILLIAM DESMOND in "DANGEROUS TOYS."

PANTAGES BROADWAY CONTINUOUS 1 TILL 11
"Oklahoma Bob" Albright's Broadway Follies
With Henry Sherr in "Too Many Abies."
Also JUSTINE JOHNSTONE in "A HEART TO LET"
The Boarder was Blind. So was Cupid. But the Girl had a very clear vision.

CLUNE'S BROADWAY 528 South Broadway
SECOND AND FINAL WEEK NOW PLAYING
The World Famous Novel By Henryk Sienkiewicz
"QUO VADIS"
The Rise and Fall of Rome Under the Reign of Mighty Nero.
COMING SUNDAY
"OUR MUTUAL FRIEND"
From the Famous Novel By Charles Dickens With an All-Star Cast

HIPPODROME—Main St. at 4th NOW PLAY
PLAYGOERS PICTURE CORP. PRESENTS
"THE FAMILY CLOSET"
and VAUDEVILLE
Continuous from 1 to 11 p.m. The Dollar Show for 20c and 30c.

MISSION THEATER— Broadway at Ninth
INCOMPARABLE ACHIEVEMENT!
DOUGLAS FAIRBANKS
"The Three Musketeers"
NOW IN ITS SEVENTH GREAT WEEK
Shows at 11 a.m.—1:20 p.m.—3:35 p.m.—5:50 p.m.—8:05 p.m.

GARRICK— Broadway at 8th
"THE GREAT IMPERSONATION"
Also LEE MORAN in "ROBINSON'S TROUSSEAU"

BURBANK THEATER— Main at 6th
HI JINKS REVUES
60 PEOPLE MUSICAL COMEDY

WASHINGTON PARK— Cal. Winter League
BASEBALL All-Star Picked Players Daily Except Monday

PRAGER PARK— MONDAY, TUESDAY, WEDNESDAY, Oct. 24, 25, 26; Mat. and Evening.
SELLS-FLOTO CIRCUS Street Parade Monday, 11 a.m. "Three times larger than any other circus playing California in years." Seats now for any matinee or evening performance at Owl Drug Store, Sixth and Broadway.

DE LUXE THEATER— LEWIS STONE in
OFF. WESTLAKE PARK
"THE CONCERT"
CONTINUOUS 1:45 TO 10:50 P.M.

Go To Church Sunday

PRESBYTERIAN.

Grand Opening Day

New Bible School Building

Wilshire Presbyterian Church

Third Street and Western Ave.

9:45 SUNDAY MORNING

1000 Sunday-school scholars wanted, departments and classes for all ages. Finest and most modern S. S. building in Los Angeles.

Dr. John Albert Eby will preach in Windsor Theater, 221 South Western avenue, at 11 a.m.

Splendid Music — Western Ave. Cars. — The Family Church

FIRST PRESBYTERIAN CHURCH

FIGUEROA AT TWENTIETH STREET

The Minister, Dr. Hugh K. Walker, will preach at both services:

11 A.M.—"The Blueprints and the Building."

7:30 P.M.—"The Unread Manuscripts of God."

MR. BERKLEY'S GREAT AUDITORIUM BIBLE CLASS AT 10 A.M.

MR. PEASE WILL PLAY TOWER ORGANS, CHIMES AND HARP FOR FIFTEEN MINUTES BEFORE EACH SERVICE. SPECIAL MUSICAL PROGRAM IN THE EVENING. MR. LAWRENCE TIBBETT, SOLOIST. DUETS AND ANTHEMS. CONGREGATIONAL SINGING. SHORT SERMONS. THE WARMEST OF WELCOMES. TAKE UNIVERSITY OR WASHINGTON CAR TO WASHINGTON AND FIGUEROA—WALK ONE BLOCK SOUTH.

Why not go?

and hear Dr. G. A. Briegleb

Sunday, 7:30 p.m., on

"When the Devil Goes to Church"

11 a.m.—"IS GOD IN EVERYTHING?"

Westlake Presbyterian Church

Grand View, South of Ninth St.

Immanuel Presbyterian Church

Figueroa at Tenth

Ministers: Herbert Booth Smith, John A. Loudagar.

Musical Director, William James Chick.

Organist, Elizabeth A. Gedkin.

Quartet and Vested Chorus

11:00 A. M. DR. SMITH

"Is There a God?" or

"The Folly of Atheism."

One of the series on What Presbyterians Believe. 7:30 P.M.—DR. HERBERT W. REHERD.

President, Westminster College, Salt Lake City.

"WORKING AT THE HEART OF MORMONISM" or "MORMONISM UP TO DATE."

Dr. Reherd is noted for his fair presentation of the subject.

Special invitation to all Los Angeles "Latter Day Saints."

FIRST PRESBYTERIAN CHURCH of Hollywood

Gower St. and Carlos Ave.

REV. STEWART P. MacLENNAN, Pastor

Sermon Topics for Sunday, Oct. 23:

A.M., "Making Christ Great in Hollywood"

P.M., "Eternal Life"

At the morning service Rae Plimpton will sing "Fear Not Ye, O Israel" (Buck.)

FIRST UNITED PRESBYTERIAN CHURCH

Ninth and Figueroa

REV. W. E. McCULLOCH, D.D., Pastor

MORNING SERMON:

"THE LIFE OF RIGHTEOUSNESS

(Sixth of series on the Gospel According to Matthew.)

EVENING SERMON: "MAN"

This is the second of a series of five sermons on Fundamental Facts of the Christian Religion.

WEST ADAMS PRESBYTERIAN

WEST ADAMS NEAR VERMONT AVENUE

DR. WILLIAM H. FISHBURN, Minister

Morning: "THE GOOD THINGS OF YESTERDAY"

Evening: "MISSIONS," By Miss Florence Stephenson

WEST HOLLYWOOD PRESBYTERIAN

SUNSET BLVD. AND MARTEL AVE. REV. HERBERT H. HAYS, PASTOR.

11 A. M., "Greatly Despised and Highly Honored."

7:30 P. M., "Superficial Religion."

Sunday School, 9:45 a.m. — Christian Endeavor, 6:30 p.m.

3RD PRESBYTERIAN CHURCH

East Adams St., west of San Pedro St. Herbert Herschel Fisher, Minister.

9:30 a.m.—Bible School. Organized classes for all ages. Instructors fully qualified.

11 a.m.—"THE DIVINE RESERVE."

7:00 p.m.—"THE FINEST KIND OF AUDACITY."

CHURCH OF THE REDEEMER

(PRESBYTERIAN)

Corner 36th Street and Vermont Ave.

11 a.m.—DR. ROBERT HADDEN. — 7:30 p.m.—DR. CORTLAND MYERS.

BIBLE INSTITUTE AUDITORIUM

Hear Dr. A. C. Dixon

The Great Gospel Preacher

at the

CHURCH OF THE OPEN DOOR

(CORNER SIXTH AND HOPE)

At Both Services (Continuing his series of sermons on "The Glories of the Cross")

11:00 A.M. — "The Glory of the Cross in Its Vicarious Suffering and the Soul-Food It Furnishes."

7:30. P.M. — "The Glory of the Cross in the Victory It Gains and the Peace It Produces."

Organ Recitals at 10:45 a.m. and 7:15 p.m.

Music under the direction of Mr. J. B. Trowbridge.

Special Selections by the Chorus Choir of One Hundred Voices, the Quartet and Soloists.

3:00 p.m. Bishop John L. Nuelsen of Zurich, Switzerland, will speak on

"EUROPE'S THREEFOLD HUNGER"

A Startling Revelation of the Spiritual Need and the Hunger after the Word of God in Central Europe.

METHODIST.

The Future of Britain in World Affairs

The fifth address in the series on

The Present Situation in Europe

by G. Bromley Oxnam

Church of All Nations Auditorium

742 Stanford Avenue

Take any East 7th Street car to Stanford, walk one block east.

Is Mr. Frank Vanderlip, the American banker, correct in stating, "There is an impending catastrophe hovering over England"?

Mr. Oxnam will also discuss the Indian situation and deal with the British Labor policy in the matter of finance.

Cheryl Millar, Wanda & Bruce Phillips, Signor Memoli, soloists

7:30, Sunday Evening. Admission Free. All Welcome.

UNIVERSITY METHODIST CHURCH

McClintock and W. Jefferson.

11:00 A. M. "The Obligation of the Cross."

7:30 P. M. "The Fairest Flower That Blooms."

The evening sermon was prompted by the GREAT FLOWER SHOW.

The Best of Music—Great Chorus Choir. The pastor preaches both services.

University or West Jefferson car to the door.

WILSHIRE METHODIST CHURCH

CORNER HOBART BLVD. AND SECOND ST.

BENJAMIN S. HAYWOOD, D.D., Minister

11:00 A.M.—Sermon by Dr. Haywood.

7:30 P.M.—Sermon by Rev. L. G. Reynolds.

Special Music. Soloists, Mrs. Wm. E. Mabee and Frank E. Geiger.

Take Western Ave. car to Hobart; walk one block North to Second St.

Major E. P. Newsom, Chaplain in U. S. Army 17 Years

On "PEACE," Sunday Morning at

Trinity Methodist Church (Cor. 12th and Flower.)

Evening Service at 7:30

"Go Get 'Em White on "Let Her Rip"

Special Music by Chorus Choir. Mrs. Alma K. Moss, Soloist.

FIRST METHODIST EPISCOPAL CHURCH

Will Hold Services in Trinity Auditorium, Grand Avenue at Ninth St.

ELMER ELLSWORTH HELMS, D.D., Pastor

11:00 a.m. "Christ, the Teacher." 7:30 p.m. Bishop John L. Nuelsen—"Inside Views of Europe Not Known to Americans."

SPECIAL MUSICAL PROGRAMS.

At 11 a.m., Duet by Gail Mills Dimmitt and Harry S. Robinson. "Tarry With Me, O My Savior." Mrs. Dimmitt, soloist at the evening service, singing "O God, Our Help in Ages Past."

BAPTIST

TEMPLE BAPTIST CHURCH

5th and Olive Streets

Dr. J. Whitcomb Brougher, Pastor, Preaches Twice.

9:30 a.m.—Bible School—Classes for all ages.

11 a.m.—"HOW TO BECOME GREAT—AN UNFAILING RULE." Constance Balfour, Prima Donna, sings great solo. Duet, Neil Lockwood, Emory Foster. Big Anthem.

1:30 p.m.—SCHOOL OF MISSIONS—Everybody invited.

7:30 p.m.—MOVING PICTURE. "WILD ANIMAL REVIEW." Neil Lockwood, Noted Contralto, sings "Sea o' Miss." DR. HASTINGS and sister, MRS. HASTINGS BLANK, PLAY ORGAN and PIANO DUET, "Kammenol-Ostrow," by Rubenstein. DR. BROUGHER—Prelude: "Next Step in Cleaning Up the Movies." "What Can the Church do for the Unemployed?" Sermon, "IS THE MAJORITY ALWAYS RIGHT?"

First Baptist Church

727 So. Flower St.

Public services of worship at 11:00 a.m. and 7:30 p.m.

Dr. James A. Francis preaches. Chorus Choir sings.

Bible School 9:30; B.Y.P.U. 6:15 p.m.

CENTRAL BAPTIST CHURCH

ALVARADO NEAR PICO STREET. DR. C. F. WINBIGLER, MINISTER.

11 a.m.—"Explain This." 7:45 p.m.—Rev. S. M. Bernard will speak on his "Impressions of Palestine." A warm welcome awaits you if you come.

MISCELLANEOUS

CHURCH OF THE DIVINE POWER

INCORPORATED

LEILA SIMON CASTBERG

The Great Advanced Thought Leader of New York and Cincinnati and the only American Woman ever admitted to Conservatoire de Dramatique, Paris, France, speaks in Assembly Hall

HOTEL ALEXANDRIA

Fifth and Spring Streets, every Sunday Morning at eleven o'clock, beginning

One Week from tomorrow, Oct. 30

Subject: The Divine Power

Mr. Sol Cohen, Violinist of the Philharmonic Symphony Orchestra will play.

Public Cordially Invited. Admission Free.

ROSICRUCIAN FELLOWSHIP

112 Coulter Bldg., 213 S. Broadway. Devotional Service and Lecture, Sundays, 8 p.m. Classes in Rosicrucian Philosophy and Esoteric Astrology, Tuesday, Wednesday and Friday evenings, 7:30; Wednesday and Thursday, 2 p.m. Library Open Daily 2-5 p.m.

UNITARIAN

FIRST UNITARIAN CHURCH

925 S. Flower St.

E. BURDETTE BACKUS, Minister. Service, 11 A.M.

Sermon: "WHY BE GOOD?"

Sunday-school, 9:45 a.m. Classes for all. Dr. F. D. Bullard lectures to the adult class at 10 on "Enoch." Mrs. Ada Marsh Chick, Organist. Mrs. Melba French-Barr and Mr. Fred McPherson, Soloists. A cordial welcome to all.

CHURCH OF THE PEOPLE.

IS THE HUMAN RACE GOING INSANE?

Third lecture in a series on Psycho-Analysis

Prelude: The Rights and the Wrongs of the Great Railroad Strike

By Reynold E. Blight

11 a.m., Church of the People, Music Arts Auditorium, 233 South Broadway. Musical program. Dr. Frederick F. Strong conducts lecture class Thursday evening.

QUAKER

FIRST FRIENDS CHURCH (QUAKER)

Tilman Hobson, Pastor — Cor. West 3rd St. & Fremont Ave.

Sunday-school, 9:45 a.m. Preaching Service, 11 a.m. and 7:30 p.m.

ALL WELCOME. Prayer Meeting Wednesday evening, 7:30. SEATS FREE.

SWEDENBORGIAN

CHURCH OF THE NEW JERUSALEM (Swedenborgian)

Westmoreland Ave. and 27th Street. Rev. John B. Hunter, Minister.

10 a.m.—Sunday School

11 a.m.—"THE POWER OF GOOD SPHERES"

EPISCOPAL.

Very Reverend

William MacCormack, D.D.

St. Paul's Pro-Cathedral Pershing Square

11 a.m.—The Supremacy of the Commonplace.

7:45 p.m.—HENRY FORD, A Masterpiece of Strategy.

Questions:—Is Henry Ford as big a man as President Harding?
Is organized labor on the down grade?
What will happen if the R. R. employees strike?
Has the public any rights that should be respected?
Why can Ford raise wages on his railroad?
Could Ford solve the unemployment problem?
Are the Bolsheviki behind the present economic disturbance?

ST. JOHN'S EPISCOPAL CHURCH

Corner Figueroa and West Adams Street

REV. GEORGE DAVIDSON, D.D., Rector

SERVICES:
7:30 a.m.—Holy Communion.
11:00 a.m.—Morning Service & Sermon.
7:30 p.m.—Evening Prayer & Sermon.
9:30 a.m.—Sunday-school & Bible Classes.

Sermons by the Rector.
Morning: "A Glorious Heritage"
Evening: "The Christian Life"

Take Grand Avenue or West Jefferson street car to West Adams street, then walk west to Figueroa street. Or University car to Chester Place, walk through Chester Place, then one block east. STRANGERS CORDIALLY WELCOME.

SS. JAMES' AND BARNABAS' CHURCH

Wilshire Blvd. and St. Andrews. (Take Sixth Street car, get off at St. Andrews.)

The Rev. Ray O. Miller, B.D., Rector.

Holy Communion, 7:30 a.m.
Sunday School, 9:30 a.m.
Morning Prayer and Sermon, 11 a.m.

The Rector will preach at 11 o'clock. A great Sunday School of about 300 at 9:30 a.m.

IN HEART OF WILSHIRE DISTRICT.

All Saints', Highland Park, 233 W. Ave. 56; 7:30, 9:30 and 11 a.m., and 7:45 p.m.
St. Athanasius, Echo Park Ave. (Echo Park); 8 and 11 a.m. Church School, 9:30 a.m.
Epiphany, N. Bichel St., half block from N. Broadway; 7:30 and 11 a.m. and 7:30 p.m.
Trinity Church, Melrose and Berendo St.; Services 11 a.m. Church School, 9:30 a.m.
St. Andrew's, Exposition Blvd. and Normandie; 7:45 and 11 a.m. Church School, 9:45.
St. Mary of the Angels, New Hampshire Ave. (near Hollywood Blvd.); 7:30 and 11 a.m.
Good Shepherd, 937 51st Pl., 8:00 (except 1st Sunday in month) and 11 a.m.; S. S. 10 a.m.
Grace, 441 West 32nd; 10 a.m., except 1st Sunday in month, 8 a.m. S. S., 9:30 a.m.
The Church of the Angels, Avenue 64, Garvanza; 11 a.m. and 8:30 p.m.

St. Matthias

W. Washington and Normandie.

Rev. Irving Spencer, Rector.

7:30 a.m. .....Low Mass
11:00 a.m. .....Mass and Sermon
8:00 p.m. .....Evening Service

ST. STEPHEN'S CHURCH, HOLLYWOOD

SERVICES TEMPORARILY AT THE WOMAN'S CLUB OF HOLLYWOOD

Hollywood Boulevard near La Brea Avenue.

Rev. Philip A. Easley, Rector.

Services, 7:30 a.m., 11 a.m., 7:30 p.m. — Church School, 9:30 a.m.

ST. LUKE'S CHURCH

1201 E. Vernon Ave. Rev. Robert L. Windsor, RECTOR

Services, 7:30 and 11 a.m. and 7:30 p.m. Sunday-school, 9:30 a.m.

THEOSOPHY

United Lodge of Theosophists

FIFTH FLOOR, METROPOLITAN BLDG.

Fifth and Broadway—Public Library Bldg.

Sunday, 8 P.M.

LAW OF KARMA

Theosophists, and others who are seeking a Philosophy of Life that really explains, are invited to attend meetings, and take advantage of the Study Classes. No fees, charges, or collections. Questions invited and answered. Free Reading Room open daily, 9 a.m. to 5 p.m.; Saturdays, 9 a.m. to 12 noon. Books loaned without charge.

FRIDAY, 8:00 P.M.

THE UNKNOWN GOD

Children's Sunday Classes tomorrow, 11 a.m.

General Adults' Study Class Wednesday, 7:45 p.m.

Women's Study Class Wednesday, 2:30 p.m.

KATHERINE TINGLEY

SPEAKS AT SYMPHONY HALL

Music-Art Studio Building, 232 South Hill St.

Sunday at 8 P.M. Doors open at 7:30 P.M.

Miss Margaret Hansen, Graduate of the Raja Yoga Academy, Point Loma, will speak at 2:30 P.M. Doors open at 2 P.M.

Music by RAJA YOGA STUDENTS from Int'l. Hdqrs. of

The Universal Brotherhood and Theosophical Society, Point Loma, California.

Theosophical Studio, Room 425 Music-Art Studio Bldg., open every week day from 10 a.m. to 4 p.m. Free Study Classes. Circulating Library, etc.

KROTONA INSTITUTE OF THEOSOPHY

2130 VISTA DEL MAR AVE., HOLLYWOOD.

Free public lecture Sunday, 3 p.m., by Miss Julia K. Sommer, B.Sc., on "God's Chosen People." Special Sunday dinner served in Cafeteria at 12:15 and 5 p.m.

METAPHYSICAL.

Metaphysical Teachers Hall

5th floor, Fay Bldg. Cor. Third & Hill

Sunday, 11 a.m., Edward A. Borshover: "The Healing of the Nations."

3 p.m., Book Review of "Woman of the Hour," by Dr. Mavis.

8 p.m., Auspices Metaphysical Teachers' Association, HELEN VAN ANDERSON GORDEN will speak on "Spiritual Discrimination."

Daily noon talks, afternoon and evening lectures and lessons by noted teachers of Psychology, Metaphysics and Liberal Sciences. Come, and bring your friends, especially next Sunday evening.

METAPHYSICAL

Metaphysical Library, Ninth Floor, Black Bldg., 4th and Hill. Sunday, 11 a.m., Rev. Leon Greenbaum, D.S.D., "The Open Vision." 3 p.m., Aylmer Harding, "Is Prayer Scientific?" 8 p.m., Mr. and Mrs. Greenbaum, Healing Service. Lectures and classes every day—Noon, afternoon and evening. World-renowned lecturers and teachers.

THE COLLEGE OF PRACTICAL METAPHYSICS

1146 West 27th Street. Telephone 271470. James E. Dodds, Principal.

Sunday morning services 11:00. Subject, "THE GREAT GIFT." Thursday, 2:30, Healing Meeting. Subject, "FAITH." Mrs. Anna Ella Maye will sing. You are cordially invited to all meetings. University car to 27th and Hoover; walk west.

PSYCHOLOGY

CONSTRUCTIVE PSYCHOLOGY

Free Lecture Tuesday evening at 512 Fay Bldg., 3rd and Hill, 8 o'clock, by J. Harvey Moore, M.D., S.T., Neurologist, Psychologist and Psychoanalyst, President Am. Inst. of Const. Philosophy. Offices, 408 Bumiller Bldg., 430 S. Broadway. Phone 13883. Evening classes and by mail. Call or write.

NEW THOUGHT.

Universal New Thought Studio

JESSIE W. BOERSTLER, Lecturer and Healer

Sunday, 11 a.m.—"The True Doctrine"

8:30, Mr. William H. Wise

Circulating Library of New Thought Books, Mrs. M. L. Eberman, 6th From. Brack-Shops, 521 West 7th St. Phone 612882. Open 9 a.m. to 9 p.m.

HOME OF TRUTH.

HOME OF TRUTH

Walker Auditorium, Lincoln Hall, 730 S. Grand. "ILLUMINED FAITH" by Florence Miriam Johnson, 11 a.m. Bible Lesson, 10 a.m. Home of Truth Chapel, 802 S. Union, 7:00 p.m., "THE GOD MAN" by Elizabeth Brennan. Annie Rix Militz gives talks and practices in "SPIRITUAL ADVANCEMENT," Monday and Wednesday, 8 p.m. Also the closing "PROSPERITY LESSONS" Tuesday and Friday, 8 p.m. Free Will Offerings.

BUDDHIST.

THE BUDDHIST TEMPLE

209 SOUTH SAVANNAH ST.

Afternoon Meetings at 3 o'clock, conducted by John Milton Scott. Tomorrow's Subject: "THE CHRIST AND THE BUDDHA." The public cordially invited and welcomed.

CONGREGATIONAL.

First Congregational

845 South Main St.

DR. CARL PATTON, Minister

11:00 A.M. "

TWO ANTHEMS BY

"O Cry for the

"New Lovely

7:30 P.M. Mo

"A CERTAIN

Talk by Dr. Patton

"MONEY IS A FOR

Solos by Mrs.

HOLLYWOOD CONGREGATIONAL

Hollywood Boulevard and Sycamore Ave.

JAMES HAMILTON LAIRD, D.D., Minister

11:00 O'CLOCK, ANNIVERSARY

Solo, "O, Loving Father" ..... DR. CHARLES F. WILSON

With Violin and 'Cello obligato by Mr. David Saxton and the Philharmonic Orchestra.

7:30 o'clock, Moving Pictures, "A Message from Mars." Address, Dr. Laird.

PLYMOUTH

THE HOME CHURCH

650 West 21st St.

One Block West of Figueroa

Rev. Clinton J. Hall, Minister.

11 A.M. Subject: "The Lord's Prayer" in series on "The Lord's Life."

7:30 P.M.—Musical Program. Organ recital at 7 o'clock. Solos by Mr. Goodman.

THE CHURCH OF THE MESSIAH

(CONGREGATIONAL)

WASHINGTON STREET AND VAN NESS AVE.

Howard D. French, Minister

Evening Service, 7:45—"WHAT SHALL WE THINK ABOUT SPIRITUAL HEALING?"

Morning Service, 11:00—"A WAYFARING MAN."

SUNDAY-SCHOOL, 9:30. YOUNG PEOPLE'S MEETING, 6:30.

A COMMUNITY CHURCH OF ALL DENOMINATIONS.

CHRISTIAN SCIENCE.

CHRISTIAN SCIENCE

Services are held in the following Christian Science churches:

First Church—1200 S. Alvarado St., Sunday, 11 a.m.; Wednesday, 8 p.m.

Second Church—W. Adams St. at Hoover, Sun., 11 a.m.; Wed., 8 p.m.

Third Church—154 S. Hope St., Sunday, 11 a.m., 8 p.m.; Wednesday, 8 p.m.

Fourth Church—1351 Arapaho St., Sunday, 11 a.m.; Wednesday, 8 p.m.

Fifth Church—2107 Hollywood Blvd., Sun., 11 a.m., 8 p.m.; Wed., 8 p.m.

Sixth Church—E. 42nd & Wadsworth, Sun., 11 a.m., 8 p.m.; Wed., 8 p.m.

Seventh Church—312 7th St., San Pedro, Sun., 11 a.m.; Wed., 8 p.m.

Eighth Church—246 W. 101st St., Gardena, Sunday, 11 a.m.; Wed., 8 p.m.

Ninth Church—450 S. New Hampshire, Sunday, 11 a.m., 8 p.m.; Wed., 8 p.m.

Tenth Church—936 W. 49th St., Sunday, 11 a.m.; Wed., 8 p.m.

Eleventh Church—1058 E. First St., Sunday, 11 a.m.; Wednesday, 8 p.m.

Thirteenth Church—1702 N. Vermont Ave., Sunday, 11 a.m.; Wed., 8 p.m.

Society, Culver City, 1130 Durango Ave., Sunday, 11 a.m.; Wednesday, 8 p.m.

Society, Van Nuys, 212 Pyler St., Sunday, 11 a.m.; Wednesday, 8 p.m.

Reading Rooms, Down Town—Rm. 705, 354 S. Spring St.; Rm. 1, 1127 Wall St.

FREE LECTURE ON CHRISTIAN SCIENCE

Dr. John M. Tutt, C.S.B., of Kansas City, Missouri, member of the Board of Lectureship of the Mother Church, the First Church of Christ, Scientist, in Boston, Massachusetts, will lecture Thursday, October 27, in Blanchard Hall, at 8 o'clock. No Tickets Are Required.

PRACTICAL CHRISTIANITY.

UNITY CENTER OF CHRISTIANITY

At Ramona Hall, 849 South Hill. Sunday School 9:30. Service 11 a.m.

Union Avenue Sunday, Monday, & Wednesday, 7:45. Wednesday, 2:30.

Silence, daily, 12 to 12:15. Literature for sale. Tel. 57393.

CHRISTIAN.

Pico Heights Christian Church

Berendo at Pico.

The second week of evangelistic services begins tomorrow at 11 o'clock.

Rev. C. L. Waite, pastor, preaches.

M. B. Simmons, song evangelist and leader.

Services every night except Saturday at 7:30.

A community church with a message and welcome for you. Come.

First Christian Church

Where Hope Street Crosses Eleventh

Pastor—EDGAR FAY DAUGHERTY—Preacher

MORNING SERMON:

"OUR OPEN DOOR"

EVENING SERMON:

"Near East Conditions," Evelyn Treadwell

WILSHIRE BOULEVARD CHURCH

M. HOWARD FAGAN, Pastor

WILSHIRE BLVD. AND NORMANDIE AVE.

9:30 a.m., Bible School. 6:30 p.m., Christian Endeavor.

11:00 A.M., "JESUS AND HEROD"

7:45 P.M., "A FOOL AND HIS CROWN"

THE CHURCH WHERE YOU ARE A STRANGER ONCE.

BROADWAY CHRISTIAN CHURCH

Just across from Courthouse on Broadway. W. L. Pearce, Minister.

Bible School, 9:30. Preaching, 11:00 and 7:30.

Morning, "Bible School Vision." Evening, Does Christianity Work?

THE CHURCH THAT IS EAST TO LOS ANGELES AND WEST TO THE OCEAN.

MAGNOLIA AVE. CHRISTIAN CHURCH

Twenty-fifth and Magnolia. W. G. Shaw, Minister.

Morning: "FORWARD." Evening: "IS THE BIBLE TRUE?"

School of Missions at 6:30. Visitors welcome at all services.

To-be West Adams or University car.

INTERNATIONAL BIBLE STUDENTS ASSOCIATION

—"IN THE REGENERATION"—"AT THE LAST DAY." "WHOSOEVER LIVING SHALL NEVER DIE." Are we in the Last Day?

Bible Lecture by W. Hamer Lee, Reader of Pilgrim Class.

Gamut Club Auditorium, 1946 South Hope St.

Seats Free.

NAZARENE

FIRST CHURCH OF THE NAZARENE

Sixth and Wall Streets

REV. CHARLES H. BABCOCK, Pastor

Morning Worship and Sermon by the Pastor at 11 a.m. Subject: "Life."

People's Meeting at 3 p.m. Rev. Louis Jones, Leader.

Young People's Meeting at 6 p.m. J. E. Moore, Leader.

Evangelistic Meeting at 7:30 p.m. Pastor will preach. Subject: "The Call; or, the Folly of Running Away from God."

Special Music and Singing by Prof. Moore and Choir.

A HEARTY WELCOME TO ALL.

PILLAR OF FIRE CHURCH.

PILLAR OF FIRE CHURCH

2120 E. 30th St.

11 a.m.—"GOD'S HOLY PEOPLE."

7:30 p.m.—"THE SIMPLE PLAN OF SALVATION."

Services Lively and Evangelical.

SPIRITUALIST

THE CENTRAL SPIRITUALIST CHURCH

WALKER AUDITORIUM, 730 S. GRAND AVE., Cor. 8th.

REV. ELIZABETH E. COURTNEY, Pastor.

SUNDAY, GARFIELD HALL—WEDNESDAY, 8 P.M.

Healing, 1:30 p.m. W. H. Hunter, Conductor. Music by Mrs. A. Scarborough. Lecture by Rev. E. E. Courtney, "Modern Spiritualism." Messages and questions answered by Rev. Madame L. Norris. Sunday Services by Mrs. McVickers, Mrs. Scarborough and Mrs. Courtney. Messages interpreted by Rev. E. E. Courtney.

CONGREGATIONAL

First Congregational Ch...
845 South Hope Street
DR. CARL PATTON, Pastor
11:00 A.M., "SIGNS OF LIFE"
TWO ANTHEMS BY THE CHOIR.
"O Pray for the Peace of Jerusalem"
"How Lovely Are Thy Dwellings"
7:30 P.M., Moving Pictures.
"A CERTAIN RICH MAN"
Talk by Dr. Patton:
"MONEY IS A POOR GOD"
Solos by Mrs. MacDonald and Mr. ...

...WOOD CONGREGATIONAL CHU...
...llywood Boulevard and Sycamore Avenue
JAMES HAMILTON LASH, D.D., MINISTER
...00 O'CLOCK, ANNIVERSARY SERMON
...DR. CHARLES F. NELSON ...Organist
"Cello obligato by Mr. David Sanders and Mr. Joseph ...
...o'clock, Moving Pictures. "A Message from Russ."
Address, Dr. Lash.

...OUTH CHURCH
...st 21st St.
Rev. Clinton J. Taft, M.A., Minister.
11 A.M. Subject: "The Election."
In series on "The Lord's Prayer."
Life."
7:30 P.M.—Motion Pictures, "The ...an." Orchestra Music, ... solo, short talk—a unique service.
Our Sunday School meets at ... Goodman.

...E CHURCH OF THE MESSIA...
(CONGREGATIONAL)
...NGTON STREET AND VAN NESS AVE...
Howard D. French, Minister
...ryless, 7:45—"WHAT SHALL WE THINK ABOUT ... SPIRITUAL HEALING?"
Morning Service, 11:00—"A WAYFARER'S LODGE."
...M., 9:45. YOUNG PEOPLE'S ...
A COMMUNITY CHURCH OF ALL DENOMINATIONS

CHRISTIAN SCIENCE.

CHRISTIAN SCIENCE
...ces are held in the following Christian Science Churches: ...
...S. Alvarado St., Sunday, 11 a.m., 8 p.m.; Wednesday, ...
...W. Adams St. at Hoover, Sun., 11 a.m., 8 p.m.; Wed., 8 ...
...S. Hope St., Sunday, 11 a.m., 8 p.m.; Wednesday, 8 ...
...W. 37th St., Sunday, 11 a.m.; Wednesday, 8 p.m. ...
...107 Hollywood Blvd., Sun., 11 a.m., 8 p.m.; Wednesday, ...
...4042 S. Wadsworth, Sun., 11 a.m., 8 p.m.; Wednesday, ...
...2218 Sth. San Pedro, Sun., 11 a.m.; Wednesday, 8 p.m. ...
...1854 St., Ocidental, Sunday, 11 a.m.; Wednesday, 8 p.m. ...
...New Hampshire, Sunday, 11 a.m., 8 p.m.; Wed., 8 p.m. ...
...W. 49th St., Sunday, 11 a.m.; Wednesday, 8 p.m. ...
...Sunday, 11 a.m.; Wednesday, 8 p.m. ...
...1708 N. Vermont Ave., Sunday, 11 a.m., 8 p.m.; Wed., ...
...1230 Durango Ave., Sunday, 11 a.m.; Wednesday, 8 p.m. ...
...Tyler St., Sunday, 11 a.m.; Wednesday, 8 p.m. ...
Town Topics—Mon. 7:30, 854 S. Spring St.; Sun. 6:45, 10 ...
FREE LECTURE ON CHRISTIAN SCIENCE
...t, C.S.B., of Kansas City, Missouri, member of the Board ...
...ture Church, the First Church of Christ, Scientist, ...
...Thursday, October 27, in Second Church, at 8 p.m.
No Tickets Are Required.

PRACTICAL CHRISTIANITY

...Y CENTER OF CHRISTIAN...
...Hall, 849 South Hill. Sunday School 9:45. Services 11 ...
...day, Monday, 8. Wednesday, 7:45. Wednesday, Thursday ...
...10 to 12:15. Literature for sale. Tel. 8717111.

CHRISTIAN.

...Heights Christian Ch...
Berendo at Pico.
...l week of evangelistic services begins ...
Rev. C. L. Waite, pastor, preaching.
...L. Simmons, song evangelist and tenor soloist.
...s every night except Saturday at 7:30 P.M.
...ity church with a message and welcome ...
Come.

...Christian Church
Hope Street Crosses Eleventh
...DGAR FAY DAUGHERTY—Preacher
MORNING SERMON:
...UR OPEN DOOR"
EVENING SERMON:
...t Conditions," Evelyn Trostle

...IRE BOULEVARD CHRIST...
M. HOWARD FAGAN, Pastor
...D. AND NORMANDIE AVE. WEST SIDE ...
...Bible School. 6:30 p.m., Christian ...
11:00 A.M., "JESUS AND HEROD"
...45 P.M., "A FOOL AND HIS CREED"
...HURCH WHERE YOU ARE A STRANGER BUT ONCE

...DWAY CHRISTIAN CHU...
...from Courthouse on Broadway. W. A. ...
...Sch., 9:30. Preaching, 11:00 and 7:45. ...
...School Vision." Evening Topic, "Jesus Was the Greatest Storyteller of Christianity" will speak.

...LIA AVE. CHRISTIAN CH...
...enty-Sixth and Magnolia. T. C. Sinclair, Minister
..."FORWARD." Evening: "IN THE YOUNG MAN'S ...
...of Missions at 6:30. Visitors welcome to all the ...
The West Adams or University car.

...RNATIONAL BIBLE STUDENTS ASSOCIATION
...NERATION"—"AT THE LAST DAY." WHERE ...
...G SHALL NEVER DIE." Are we in "the Last Day"? ...
...ible Lecture by W. Homer Lee, Sunday, 7:45 p.m. ...
Gamut Club Auditorium, 1644 South Hope St.

NAZARENE

...CHURCH OF THE NAZA...
Sixth and Wall Streets
...EV. CHARLES H. BABCOCK, Pastor
...and Sermon by the Pastor at 11 a.m. ...
at 9 p.m. Rev. Louis Jones, Leader.
...Meeting at 6 p.m. J. E. Moore, Leader. Mrs. ...
...at 7:30 p.m. Pastor will preach.
...Folly of Running Away from God."
...ecial Music and Singing by Prof. Moore and Choir.
A HEARTY WELCOME TO ALL.

PILLAR OF FIRE CHURCH.

...LLAR OF FIRE CHURCH
...20th St.
...Preaching by Rev. ... Mikesell, Pastor
...a.m. "GOD'S HOLY TEMPLE—THE CHURCH."
...p.m.—"THE SIMPLE PLAN OF SALVATION."
...d Evangelical.

SPIRITUALIST

...NTRAL SPIRITUALIST CH...
...S AUDITORIUM, 730 S. GRAND AVE. PASTOR, ...
REV. ELIZABETH R. COUTANT. ASSISTANT PASTOR
GARFIELD HALL—WEDNESDAY, 8 P.M.
...W. H. Helvig, Carl A. Gens, ... F. ...
COUTANT.
...ervices, followed by circles. Topic taken from the ...
...R. Coutant, subject, "Is the Bible Inspired?" ...
by Rev. Madame L. Norris. Wednesday, ... by Rev. ... Scarbrough and Mrs. ... p.m. ...
...McGinnis, Mrs. ... Mrs. ...
Rev. R. R. Courtney.

WIDE RANGE OF TOPICS.

World's Plight to Be Told from Pulpits; Varied Subjects Announced for Sunday.

...of human sufferers in the ... of Europe and the ... for the subject of a ... sermons and talks from ... public pulpits tomorrow.

...ommanders and clergy... from the Old World ... community of sym... and understanding on ... the New World. The ... Mormonism, Buddh... and disarmament are ... other subjects an...

...FROM GERMANY.
...AUDITORIUM.
...Dubois, the bishop in ... the Methodist work in ... Europe and Russia, will ... Auditorium tomor... ...Broader Views of Eu... ...Americans." ... has resided in Eu... years. In the morn... ...subject of the new ... officers, Dr. E. E. ... speak on "Christ the Teach... ...morning service, among ... Southern. Galt Hills ... Harry S. Robinson ... with the G. My Savior," ... service Mrs. Dimmitt ... God, Our Help in Ages ... recital at 7 o'clock, ... Blakely at the organ.

...EVIL IN CHURCH."
...ALL PRESBYTERIAN.
...to Devil Goes to Church" ... subject on which Dr. G. ... will preach tomorrow ... Westlake Presby... this sermon is the ... sermons covering a ... three years and will ... revealed through ex... connected with church ac... discussing the matter, Dr. ... "We ask sometimes ... is a person or an in... who could have wit... of the fabulous and ... by the evil one in ... speak of men in the ... being conscious that ... and that one of ... power lies in sow... and understanding. ... Sunday, Dr. Bridges ... "Is God in Every... ...for Sunday are: ... Wyant; evening, ...

...ROAD STRIKE.
...MacCORMACK.
...and William MacCor... ...at both services in ... Cathedral, Pershing ... In the morning ... the ser... "The Supremacy of ... in the evening the ... on "A Great ... Ford, a Master... In the sermon ... will be answered: ... or is a man as ... What will hap... employees strike? ... that right? Why can Ford ... his railroad?

...OUGHT LEADER.
...DIVINE POWER.
...of the Divine Power ... last Sunday morning ...-Hall, Hotel Alex... at 11 o'clock. ...ng, former leader ... Temple of Cin... the only American ... to the Conserva... ...is founder and ... subject will be "The ...

...HOOL WORKERS.
...NA BARTLETT.
...speakers are prom... ...opening of the Lee ... Class of Church ... which will meet ... morning at 9:45 in ... Auditorium, ... streets. Dr. Dana ... "The Near East ... Present Need." Mrs. ... continue "Studies ... of James" and Dr. ... will speak on "The ... Week-Day Religious ... lessons will ... departments. All ...

...RESBYTERIAN.
...COMPLETED.
...to a red letter day ... Presbyterian Church, ... their church ... have been with ... school has been ... Western Theater ... Western ave... School Build... corner ... for the first ... at 9:45. One ... dollars are ... There will ... entertainments and ... church is completed and ... until the first ... services will ... Theater until ... Albert Eby ... Theater Sun... Walking ... Pembroke will ... and Mr. Longe... will sing ... Lord Jesus"

...ROUGHER.
...pastor ... At 11 a.m. ... "How ... Rule That ... Counting Bal... and sing a ... Emory ... by the ... picture ... Review" ... Nell ... Dr. ... and ... play as ... and ...

...DIO SERVICE.
...CHURCH.
...First Baptist ... preparation ... Dr. F. A. ... who will ... the church. ... of the ... conference, ... at 11. The ... to take the first ... home, and ... continue ... Dr. J. A. ... morning ... will be ... shown choir.

...CHURCH.
...pastor ... "How ... Rule That ... Counting Bal... and sing a ... Emory ... by the ... picture ... Review" ... Nell ... Dr. ... and ... play as ... and ...

...ROAD STRIKE.
...MacCORMACK.
...and William MacCor... ...at both services in ... Cathedral, Pershing ... In the morning ... the ser... "The Supremacy of ... in the evening the ... on "A Great ... Ford, a Master... In the sermon ... will be answered: ... or is a man as ... What will hap... employees strike? ... that right? Why can Ford ... his railroad?

piano duet—"Kamennoi-Ostrow" by Rubinstein.

The evening sermon subject will be, "Is the Majority Always Right?" — "Is the Voice of the People Always the Voice of God?"

S. H. Hall has returned from an extended evangelistic tour East during which trip he visited points in Oklahoma, Texas, Tennessee, and Georgia. He will speak at the Sichel and Altura streets, Church of Christ, Sunday at 11 a.m. and 7:30 p.m. His forenoon subject is, "The Sin That Stands So Conveniently Around Us."

CHURCH OF THE OPEN DOOR.
DR. A. C. DIXON.

Dr. A. C. Dixon will preach twice tomorrow at the Church of the Open Door, continuing his series of sermons on, "The Glories of the Cross."

Tomorrow morning his theme will be "The Glory of the Cross in its Vicarious Suffering and the Soul-Food It Furnishes." In the evening his subject will be "The Glory of the Cross in the Victory It Gains and the Peace It Produces." The music these services will be under the direction of Mr. J. B. Trowbridge. In the morning the quartet will sing, "Art Thou Weary" (Shelley) and in the evening Miss Hobson, contralto, will sing; also Mr. Burley and Mr. Books. In the afternoon Bishop John L. Neulsen, head of the Children's Welfare Commission for Central Europe of the Methodist Church, will speak, his theme, being "Europe's Three-fold Hunger."

MME. TINGLEY.
SYMPHONY HALL

Mme. Katherine Tingley will speak at tomorrow evening's service of the Universal Brotherhood and Theosophical Society at 8 p.m. in Symphony Hall, Music-Art Studio Building. At the afternoon service Miss Margaret Hanson, graduate of the Raja Yoga Academy, will speak on "Character Building, the Needed Factor in the Education of the Youth." Miss Hanson was one of the first five pupils when Mme. Tingley established the Raja Yoga School at Point Loma in 1900. She is now a student in the Theosophical University at Point Loma. Miss Christine Wright and Miss Kathleen Fitzpatrick, pupils of the Raja Yoga Academy and the Isis Conservatory of Music, will render vocal duets at both services, accompanied by Miss Margaret Hanson.

WILLIAM C. CHEVERTON
ASSUMES NEW DUTIES.

At the First Christian Church the pastor, E. F. Daugherty, will speak in the morning on "Our Open Door." At 7:30 in the evening Miss Evelyn Trostle of Marash, Turkey, will bring graphic portrayal of conditions in the Near East. William C. Cheverton, for some time pastor of the Washington Christian Church at Pasadena, has resigned, to accept the unanimous call of the First Christian Church of Los Angeles to the position of director of religious education, and will assume his new duties this week. With particular academic training in religious education and fresh from college life, First Christian members believe Mr. Cheverton the man for whom they have been looking. His older brother, Dr. Cecil F. Cheverton, occupies the chair of religious education in the California School of Christianity.

RALLY DAY PROGRAM.
BROADWAY CHRISTIAN.

Sunday is to be rally day at the Broadway Christian Church, and all have been working to reach a goal of 400 present in the morning Bible school. A special program has been prepared, with stunts from the newly organized departments of the school, and special music has been provided. This is to be a merged service, the pastor, Rev. W. S. Buchanan, closing the morning service at 11:30 after a short talk on "The Bible School Vision." Dean Vernon Stauffer of the California School of Christianity is to speak at the evening service.

"JESUS AND HEROD."
WILSHIRE BLVD. CHRISTIAN.

Completing a series of sermons on "Jesus and His Contemporaries," the pastor of the Wilshire Boulevard Christian Church will preach Sunday morning on "Jesus and Herod." At the evening service the subject will be "A Fool and His Creed." The church quartet under the direction of Miss Annis Howell will render special music at both services.

EVANGELISTIC SERVICES.
PICO HEIGHTS CHRISTIAN.

Beginning the second week of evangelistic services being held at the Pico Heights Christian Church, the pastor will preach tomorrow morning on the subject, "A Search for Pearls." In the evening, his subject will be, "What Should Come First?" Mr. B. Simmons, nationally known as a leader of gospel songs, has charge of the music for the meetings. At 9:30 a.m., the Bible school will listen to a reading of the third section of "In His Steps," by Dr. Shelton and see it illustrated by stereopticon slides.

DR. HUGH WALKER.
FIRST PRESBYTERIAN.

"The Unread Manuscripts of God" will be the subject of the sermon by Dr. Hugh K. Walker at the First Presbyterian Church tomorrow evening. Many wonderful ancient manuscripts have been found in the recent years in the rubbish heaps of Egypt and Asia Minor. Dr. Walker, who has traveled extensively in those lands, will describe the places where they were found and the light that they throw upon the Bible. At the morning service Dr. Walker will preach on "The Blueprints and the Building." The third organ recital on the new pipe organ will be given on Friday. The soloist will be Samuel B. Glasse, who has recently returned from the Chautauqua platform as the tenor of the Orpheus Quartet. The beautiful organ, being a gift to the church, is to be enjoyed by the music-loving people of Los Angeles.

CHILDREN'S PAGEANT.
TEMPLE B'NAI B'RITH.

The Feast of the Conclusion (Sheminl Atzereth) will be celebrated Sunday evening at the Temple B'nai B'rith. Monday morning at 10 o'clock Rabbi Magnin will speak on "The Heart Versus the Head." This morning at 10:30 the "Pageant of the Harvest" will be given at the temple by the children of the religious school under the direction of Miss Helen Wolf. The pageant is under the auspices of the temple sisterhood. The book was written by Rabbi Magnin.

"CHRIST AND BUDDHA."
BUDDHIST TEMPLE.

John Milton Scott, metaphysical lecturer, will speak tomorrow afternoon at the Buddhist Temple, 209 South Savannah street, on "The Christ and the Buddha." Mr. Scott will compare Buddhism with Christianity and discuss the national religion of the Japanese.

"ARE WE GOING INSANE?"
CHURCH OF THE PEOPLE.

"Is the Human Race Going Insane?" will be the subject of an address by Reynold E. Blight before the Church of the People in Music Arts Auditorium, 233 South Broadway, on Sunday morning. In a prelude he will discuss the rights and wrongs of the railroad strike. There will be a musical program.

"MORMONISM UP TO DATE."
IMMANUEL PRESBYTERIAN.

The atheist's answer to the question, "Is There a God?" will be discussed tomorrow morning at Immanuel Presbyterian Church by Dr. Herbert Booth Smith. In the evening, President Reherd of Westminster College, Salt Lake City, Utah, will speak on "Mormonism Up to Date." Dr. Reherd speaks from first-hand knowledge and will present both sides of the subject.

FIRST CONGREGATIONAL.
REV. CARL S. PATTON.

"Signs of Life" will be the topic of Dr. Carl S. Patton's sermon at the First Congregational Church Sunday morning. The chorus choir of the church, which, under the leadership of John Smallman, is attracting favorable attention, will sing two numbers at the morning service: "O Pray for the Peace of Jerusalem," by James Knox, and an anthem arranged from the song of S. Liddle and Arthur Fagge, "How Lovely Are Thy Dwellings." In the evening a moving picture adapted from William Allen White's novel, "A Certain Rich Man," will be shown. In connection therewith, Dr. Patton will speak on "Money is a Poor God."

RALLY AND CONFERENCE.
MAGNOLIA AVENUE CHRISTIAN.

A mass district rally and conference will be held at the Magnolia-avenue Christian Church Tuesday, October 25. Sessions will be held from 9:30 a.m. until 9:45 p.m. Prominent church workers of Los Angeles and religious leaders from other parts of the country will speak during the day. A box luncheon will be held at noon, and a church supper at 6.

KNOX PRESBYTERIAN CHURCH.
REV. LESLIE L. BOYD.

A reception in honor of the twenty-five new members who joined Knox Church last Sunday was held last night at the church. This was also a social gathering for the whole congregation. A special program was rendered. The pastor, Rev. Leslie Logue Boyd, will preach tomorrow morning on the theme, "Harsh Underwear," and in the evening on "God's Tabernacle Among Men."

"THE CHOSEN PEOPLE."
KROTONA INSTITUTE.

Miss Julia K. Sommer, president of the Theosophical Fraternity in Education of the United States, will lecture at Krotona Institute in Hollywood tomorrow afternoon at 3 o'clock, on the subject, "God's Chosen People." Miss Sommer has but recently returned from a lecture tour of this country, and is one of the prominent Theosophists of the American section of the society. This lecture will deal with the origin and history of the Aryan race, showing their relation to the Jewish race and explaining the many traditions of the "Read," and of the firm conviction held by the Jews that they are "God's Chosen People."

CHURCH NOTES.

St. John's Episcopal Church, Rev. George Davidson, rector. Morning topic, "A Glorious Heritage;" evening, "The Christian Life."

Lincoln Heights Baptist Church, Rev. L. Thornton, pastor. Morning subject, "Meeting the Pressure of Duty to Our God;" evening, "The Canon of God's Word and Who Are Invited."

First English Lutheran Church, Rev. W. A. Dryfinger, pastor. Morning subject, "Putting the Hand to the Plow;" evening, "Common Sense and Christianity."

Church of the Messiah, Howard D. French, minister. Morning sermon, "A Wayfarer's Lodge;" evening, "But We Think Mental and Spiritual Healing?"

St. Paul's Presbyterian Church, Rev. W. G. Mills, minister. Morning topic, "Are the Dead Aware of What Their Friends on Earth Are Doing?" Evening, "Every Hand at Work—Building."

Emmanuel Danish Lutheran Church, L. Marckmann, pastor. Morning sermon by Rev. Ewald Kristensen. Lectures by Rev. Kristensen at 3 p.m. and 8 p.m.

Trinity Methodist Church. Pastor absent. Morning sermon on "Peace" by Maj. Newman, former army chaplain. Evening subject by assistant pastor, "Let Her Rip."

Alvarado-street Christian Church, Rev. Dan A. Trundle, pastor. Morning sermon, "The Flood Gates of Life Responding to a Touch;" evening, "Daniel."

Berean Congregational Church, Rev. W. P. Handy, pastor. Morning topic, "Soul Thirst and Living Water;" evening, talks by three recruits for the Prince River Mission.

West Hollywood Presbyterian Church, Rev. Herbert E. Hays, pastor. Morning sermon, "Greatly Despised and Highly Honored;" evening, "Superficial Religion."

Angelus Mesa Congregational Church, Rev. N. M. Rowell, pastor. Morning sermon, "Conditions Stronger Than Death;" evening, community sing.

St. Mark's Lutheran Church, Rev. Jesse W. Ball, pastor. Morning sermon topic, "Conditions of Righteousness;" evening, "Will a Man Rob God?"

Pico Heights Congregational Church. Morning, Rev. R. A. Gilpin speaks on "Success;" evening, Rev. J. F. Schaefle speaks on "The Question of a Dying Statesman."

Hyde Park Congregational Church. Morning, Rev. J. M. Schaefle speaks on "The Real Rebuke;" evening, Rev. M. S. Shipman speaks on "Success."

Orchard-Avenue Baptist Church, Rev. M. Grant Mowbray, pastor. Morning topic, "The School of Christ;" evening, "What the Bible Has to Say About Sin."

Reorganized Latter Day Saints, David H. Dowker, pastor. Morning topic, "Why Were the Christians Persecuted?" Evening, "The Doctrines of Christ."

Central Baptist Church, Dr. C. F. Wishlster, minister. Morning subject, "Egypt's Thief." Evening, Rev. S. S. Bernard speaks on "Impressions of Palestine."

Pilgrim Congregational Church, A. S. Dunst, pastor. Morning, "The Outreach of the Faith of Jesus;" evening, moving picture, "In Slumberland."

Highland Park Christian Church, Alden Lee Hill, pastor. Morning topic, "Flowers Before the Funeral;" evening, "Jesus Cured Paralysis." "An Xmas of Paul's Heart" is the lecture subject which Rev. Hill will give to men only in Masonic Hall, 104 West Avenue 37, at 9:30.

Mt. Hollywood Congregational Church, ... Erwin F. Riland, pastor. Morning theme, "The Will to Know and to Do;" evening, concert by chorus choir.

Beverly Hills Community Church, Rev. R. M. Donaldson, minister. Morning sermon, "God's Need and Man's Need." No evening services.

West Adams Methodist Church, Rev. C. Barlow, minister. Morning subject, "The Greatness of God;" evening, "Can the Modern Escape?"

First Methodist Episcopal Church of Hollywood, Willis Martin, minister. Morning service, "The Prophet and the Boy;" evening, "Strength of Materials."

House of Truth, Lincoln Hall. Discourse at 11 a.m. by Florence Miriam Johnson on "The Illumined Faith." Services at Home of Truth Chapel in the evening. Topic, "The God Man," by Elizabeth Brennan.

Noah's Ark Missionary Body, 3081 Compton avenue. Services at 3 p.m.

NEWS NOTES of FLEET

Divisional maneuvers, probably the only maneuvers the Pacific Fleet will indulge in for many months unless the Navy Department rescinds its now famous "save the fuel" order, were begun yesterday by the battleship divisions of the fleet.

Every warship in the fleet, with the exception of the newest of them all, the California, slipped out of Los Angeles harbor at daybreak, sailing direct for the drill ground assigned to each division.

Division Six, comprising the dreadnaughts Oklahoma, New York and Texas, went to the grounds off Catalina Island, the Oklahoma acting as flagship of the division.

The Seventh Division, made up of the Nevada, Mississippi and Arizona, with the latter as flagship of the division, sailed to a point just off San Clement.

The Eighth Division, headed by the New Mexico, flagship of the commander-in-chief, and followed by the Pennsylvania, flagship of the battle force, the Tennessee and the Idaho, went to the grounds assigned just off Santa Barbara Islands.

The maneuvers include short range gun practice, battle formation by divisions, the working out of tactical problems and mine and torpedo defense. The program had been so arranged that everyone aboard ship, from turret gunners to engineers, were put through their paces as in battle.

Giant floating targets towed by the mine sweepers Cardinal and Kingfisher, and the tug Sonoma, representing enemy ships, played an important part in the day's work, as did Division Seven of the submarine force, which went out for maneuvers in conjunction with the battleship divisions. The submarine flotilla was under the watchful eye of the station ship Alert, which acted as flag and mothership to the undersea boats.

Today the ships will remain in port for the weekly captain's inspection and for the usual Saturday afternoon horde of visitors.

Officers and men aboard the cruiser Frederick, flagship of the Pacific Fleet Train, are looking forward to the arrival at the harbor tomorrow of the old battleship Connecticut, which has been ordered to this coast to relieve the Frederick. The Connecticut, commissioned in 1904, was for two years the pride of the Navy, scientific magazines, pictorial publications and the daily newspapers devoting page after page describing her wonderful armament and electrical devices. Much that was considered new and perfect in the Connecticut's complement of war-time apparatus has long since been discarded by naval authorities as obsolete.

Soon after the arrival of the Connecticut, Rear-Admiral H. O. Stickney, commander of the fleet train, will transfer his flag from the Frederick to the relieving ship. The Frederick will go to Mare Island navy yard for a general overhauling.

Every officer and man in the Pacific Fleet is looking forward to the arrival at the harbor today of the Italian cruiser Libia, due here from San Diego.

The men of the Arizona are living up to their war cry, "At 'Em, Arizona," which also is the name of the ship's weekly paper. In true "At 'Em" spirit, the Arizona has challenged the baseball team of the U.S.S. Charleston, champions of the Pacific Fleet, for a series of three ball games before November 1. The Charleston is the flagship of the destroyer force at San Diego.

Another indication of the Navy's intention to make Los Angeles Harbor a permanent base for the Pacific Fleet was given yesterday when it was announced that the C. P. O. Club, composed of chief petty officers of the fleet, have leased Peck's Pavilion at Point Firmin for one year.

License has been granted by the city to the club to conduct a series of fifty-two fight programs at the pavilion, one to be given every Wednesday night for the next year.

The Pacific Fleet has developed several of the fastest scrappers on the Coast and the popularity of the champions on the various battleships assures huge crowds at the weekly events, it is said.

Capt. Evan W. Scott, recently promoted to chief of the chaplain's corps, United States Navy, and ordered to report at Washington in two weeks to take up his new duties, will be honored Monday night at a banquet to be given at a cafe at Los Angeles Harbor under the auspices of the San Pedro Chamber of Commerce.

Chief Chaplain Scott, who was recently relieved as fleet chaplain, on the staff of Admiral E. W. Eberle, is succeeded in the latter position by Capt. Curtis H. Dickens, who has arrived at the harbor and reported for duty. Capt. Dickens comes from the navy yard at Philadelphia, where he was in charge of religious and athletic work among the enlisted personnel for the last five years.

Chaplain Scott has been prominently identified with Y.M.C.A. and other church activities at Los Angeles Harbor. The banquet Monday night will be in the nature of a testimonial on the part of harbor business men of the esteem in which the chaplain is held.

President May Fire Armistice Day Gun Here.

Three hundred kilometers of telegraph line connected Ferdinand Foch, generalissimo of the Allied armies, with a French fieldpiece on the battle line in the Argonne on Nov. 11, 1918, at 11 o'clock in the morning. A pressure of a finger on a button at that hour sent the last French shell of the war crashing into Germany.

Three thousand miles of telephone wire, on Nov. 11, 1921, at 11 o'clock in the morning, will connect the White House in Washington with a lone American fieldpiece on "Miracle Hill," opposite Lincoln Park. President Harding, if plans now under way are carried through, will press a button and fire another "last gun."

But this time the "last gun" will be a signal for 24,000 Los Angeles boys who service during the World War to cast aside their civil cares and be again a "doughboy on permission" for the three-day celebration of Armistice Day, planned by the American Legion and the National Guard. From the firing of the starting gun on Friday, November 11, until midnight of Sunday, the 13th, every service man in Southern California is prepared to give himself entirely to celebration of Armistice Day.

Col. Charles F. Hutchins, in charge of the arrangements for the celebration, has been assured of the telephone line connection from the White House to "Miracle Hill" and of the willingness of President Harding to start the festivities.

Davis Coming to Institute Moose Lodge.

"I shall be in Los Angeles about Thanksgiving Day to institute a new lodge of the Loyal Order of Moose, which I know within eighteen months will have approximately 10,000 members," reads a telegram from Secretary of Labor Davis, the director-general of the Loyal Order of Moose, received yesterday by Dr. Ward Davies, supervisor-general for the Southwest.

Dr. Davies is here with a quota of twenty-five deputy organizers who are all well-versed in the story of Mooseheart, a village thirty-five miles southwest of Chicago, where there are 110 children whose parents are dead and who are being clothed, fed, trained and educated by the members of this order.

At the time that Secretary of Labor Davis comes here, a committee will look for a site to build a temple for the Moose, which will cost not less than $250,000, it is stated. It is the intention of this committee, backed by the Supreme Lodge, which has assets of more than $7,000,000, to place a building in this city which will not only be a credit to this body of 650,000 men, but also an ornament to Southern California.

The new lodge has selected its dictator, who is Hywel Davies. Dr. Ward Davies has as his head field men, Richard James of Phoenix and Field Supervisor L. R. Holcomb.

INDICTED AS "REDS."

Fourteen Charged With Syndicalism as Preliminary to Round-up.

Preliminary to a round-up of a number of I.W.W.s and indictment accusing fourteen of criminal syndicalism was returned yesterday in Judge Reeve's court by the county grand jury. Information regarding the cases was presented to the inquisitorial body by Dep. Dist.-Atty. McCartney. Two of those indicted, it was learned, are now under arrest.

Can France Disarm?

"France must remain armed as long as her security has not been assured," announces Premier Briand, who is expected to head the French delegation to the arms parley. "No country more than ours desires to limit military burdens," he declares; but he goes on to make it no less emphatically clear that any reduction of the size of the French army must depend upon the elimination of the German menace—in other words, an Allied understanding for the protection of France. Says the Paris **Temps**, expressing a point of view echoed in dozens of its contemporaries: "The security of France means the peace of Europe. It is a basic condition of economic and political solidarity in the world."

President Harding's call to the Washington Conference says that the question of naval armament will "naturally have first place," although "it has been thought best not to exclude questions pertaining to other armament." How naval disarmament can end war on land seems to puzzle the French, who recall that Belgium and France were not invaded by a navy in 1914, and who at this moment see the jealous nations of Europe facing each other within easy marching distance. "France has not the slightest intention of abandoning what she considers her just right to security," says Paul Scott Mowrer in October **Current Opinion.** Unless France can be assured of the moral support of the Allies, "the French delegates will not discuss the reduction of land armament," declares the New York **Tribune.**

The uncompromising attitude of France in this instance finds considerable support among American editors. But while we find the general attitude of the American press toward France's position to be one of sympathy, in many instances this sympathy is mingled with misgiving. If Premier Briand adheres to his stand, avers the New York **World**, "then, so far at least as land armaments are concerned, the Washington Conference fails from the start." Equally pessimistic, but less sympathetic, is Mr. Hearst's New York **American**, which proclaims that "it may confidently be taken for granted that neither Japan, England nor France has the remotest intention of abandoning imperialism or militarism at the Washington Conference," and insists that "the United States should not make any sort of alliance with any other Power or Powers." There is "not a chance" of the United States entering into any such alliance, declares the Des Moines **Register.**

In the leading article in this week's LITERARY DIGEST, October 22nd, all shades of opinion, as voiced by the French and American press, are given.

Other equally interesting news-features in this number of THE DIGEST are:

Britain's Two Million "Surplus Women"
How the Falling Mark Hits America
Favoring Our Ships at Panama
Nineteen Big Rail Systems
Central America's Three-in-one
North Dakota's Political Twister
"Must Austria Die?"
Unemployment a World Condition
Russia in Transformation
Hitch Your Engine to a Volcano
Cleaning Up the Oil Camps
Recreational Defects of the Movies
Power at a Million Volts
Motoring and Typhoid
More Suicides—Why?
What Children Laugh At
Why So Many Pulpits are Empty
The Czech Break from Rome
Christianity's Advance in Japan
Armenia a Vast Orphan Asylum
Investments and Finance
Personal Glimpses of Men and Women
Topics of the Day
Best of the Current Poetry

Many Interesting Illustrations, Including Humorous Cartoons

October 22d Number on Sale Today—News-dealers 10 Cents—$4.00 a Year

'Tis a Mark of Distinction to Be a Reader of The Literary Digest

The Literary Digest

FUNK & WAGNALLS COMPANY (Publishers of the Famous NEW Standard Dictionary), NEW YORK

Al Cudahy Product

Puritan "The Taste Tells" Bacon

A more zestful bacon —um, but it's good

Appetites become eager when Puritan Bacon sizzles in the pan and the air is laden with the released aroma of Puritan's fragrant hickory smoke.

Appetites are wonderfully satisfied by this uniformly sweet, young meat that has been prepared the Puritan way. We urge you to try Puritan bacon (and ham) and taste for yourself how different it is.

THE CUDAHY PACKING COMPANY

Keeps It Ever Fresh Why?

From South of Tehachepi's Top.

FEDERAL JUDGE MUST ANSWER.

Charge Reduced, but Date for Trial is Set.

Prisoner Who Escaped From Jail Recaptured.

Community Chest Needs for Pasadena Announced.

[LOCAL CORRESPONDENCE.]

PASADENA, Oct. 21. — When Judge Page Morris, judge of the Federal court in Duluth, Minn., was arraigned in police court here today the charges of failure to lend aid to an injured person and failure to report an automobile accident, lodged against him by the Pasadena police who arrested him yesterday, were reduced to a charge of reckless driving.

Judge Raymond G. Thompson of justice court sat at the arraignment of the noted Federal jurist in the absence of Police Judge Frank C. Dunham.

Judge Morris entered a plea of not guilty and waived a jury trial. Judge Thompson then set the trial for November 23. Five hundred dollars bond for his appearance was furnished by Judge Morris's friend B. O. Kendall, Pasadena capitalist, who also went the judge's bond when the police arrested him yesterday. Policeman Edward Crook, who arrested the judge, said he failed to stop after his auto ran into Mrs. Elizabeth Holmes, 474 West Washington street. Mrs. Holmes's injuries were slight.

CAUGHT NAPPING.

Sleep today cost the liberty of Henry P. Willsey, alleged embezzler, forger and bigamist, who escaped from the Glendale City Jail yesterday. The Pasadena police arrested him this morning in a "wash" near Lamanda Park, awakening him with the sawed-off shotguns from a nap he was taking beside his smart roadster.

Pasadena police had been seeking Willsey for four months, and the police of other cities also wanted him. Local authorities were chagrined yesterday when they learned he had escaped.

H. F. Watson, 811 North Michigan avenue, had read of Willsey's escape and when he saw the roadster and the sleeping man in the Lamanda wash, he notified the local police, first stealthily removing the key from the suspect's car.

Willsey has been wanted here to face charges of passing forged checks. Chief of Police C. H. Kelley says Willsey married a young woman in Sunland some time ago when he still had a wife and children in Los Angeles.

ROTARIANS ARE HONORED.

Charles V. Frisk, editor of the Pasadena Star-News, and Stuart W. French, who is prominent in aid to the Boy Scouts and in other civic matters, were honored, with their wives, by the Pasadena Rotary Club tonight, at a banquet and ball in their honor at the Hotel Maryland. Both are prominent members of the Rotary Club and recently returned from abroad.

Mr. Frisk was the local Rotary Club's delegate at the international convention in Edinburgh. The honor guests told some of their impressions of Europe. Dr. Daniel F. Fox was toastmaster.

It will require $250,000 to finance all the charities of Pasadena in 1922 and a campaign to raise this amount will be held next month under the auspices of the Community Chest, which is the new organization handling the financial appeals of all the charities. One campaign will be made for them all. Frank F. Carpenter has been named chairman of the campaign committee.

EUROPE'S NEEDS.

Rehabilitation of exchange is the important thin for Europe right now, declared Paul S. Honberger, resident of Pasadena and Los Angeles lawyer, today. Mr. and Mrs. Honberger just returned from four months in Europe. Mrs. F. B. Wetherby and Miss Christine Wetherby of this city accompanied them.
companied them.

They were at the Crillon in Paris when Gen. Pershing was there and said that the Paris crowd idolized the A.E.F. leader.

LAWYER AS HARMONIZER OF CLASSES.

Judge Tells Association Bar Must Hold Confidence of the People.

[EXCLUSIVE DISPATCH.]

RIVERSIDE, Oct. 21.—That the lawyer should be a leader in helping men to a better understanding, owing to his relation to society and the State, was the declaration of United States Circuit Judge William H. Hunt, in an address before the State Bar Association here today.

"It avails but little," said the speaker, "for the various bar associations to gather and hear views in criticism of support of statutory legislation unless the discussions are followed not only by united effort to extirpate the unwise and to preserve the wise, but also to prevent the spread of a feeling that ours is a profession that falls short of its ideals."

Judge Hunt urged that men who do not measure up to high standards ought not to be included within the profession.

"Within the profession," he said, "we must hold to the essential that the position of a lawyer goes hand in hand with a guarantee of a personal integrity and responsibility. If there are members of the bar who carry on unlawful practices, who are unscrupulous or corrupt, who willfully mislead or who endeavor by any dishonest means to carry on unlawful practice, they should be subject to discipline by some organized body which has been created by authority of the State."

The annual banquet was held at the Mission Inn this evening, Judge Hunt and Justice Charles A. Shurtleff of the California Supreme Court being among the speakers. The sessions will come to a close tomorrow noon.

Lions Club in Strong Appeal for Disarming.

[EXCLUSIVE DISPATCH.]

POMONA, Oct. 21.—Following a stirring address by Secretary C. P. Bayer of the Chamber of Commerce, the Pomona Lions Club at today's luncheon voted unanimously to send a message to Washington congratulating President Harding on his Disarmament Conference and urging the Senators from this State to support his program in every possible manner.

The bodies of John James Ford, Jr., and of James T. Marsh, who were killed in France, arrived here today. The bodies will lie in state until Sunday, at the American Legion home, and at 2:30 Sunday afternoon, their former buddies will pay their last tribute in a military funeral, in which the marchers will appear in uniform.

Raymond Sullivan, arrested in Riverside at the request of local officers, was today brought back to Pomona by Constable F. O. Slanker, to face a charge of robbery. He is accused by J. D. Arbuckle of Los Angeles, who claims that Sullivan relieved him of a revolver and about $40 in cash, yesterday afternoon at Spadra, just west of Pomona. He will be arraigned in Justice White's court within the next few days.

The setting of the price for No. 1 alfalfa hay at $22 a ton was one of the results of the meeting of Chino alfalfa growers last night, at the Chino High School. This is an increase of $2 over former prices. H. M. Maddaford, assistant general manager of the State organization, presided.

RESERVISTS' CRUISE IS SET FOR TOMORROW.

The regular bi-monthly training cruise for the Los Angeles Naval Reserve is scheduled to begin at 9 a.m. tomorrow, Commander Woodbine said yesterday. "This will give an opportunity for reservists who are interested in the future of the organization for patriotic rather than financial reasons to gain valuable training," the commander stated.

LONG BEACH TO VOTE ON BIG PROGRAM

Taxpayers to Pass Upon Most Ambitious Proposal in City's History.

[EXCLUSIVE DISPATCH.]

LONG BEACH, Oct. 21.—A definite movement was launched today for submission to the voters of Long Beach of a series of improvement projects aggregating $3,333,000. The largest item is $1,500,000 for a memorial auditorium. No site is specified for this most notable building ever projected for Long Beach. In all seven issues will be submitted, the tentative program being as follows:

Harbor improvement to deepen the turning basin and channel No. 3 sufficiently to bring vessels to the municipal dock. This is expected to cost $100,000.

Completion of the City Hall, probably $100,000.

Recreation grounds and parks including the beach bluff block south of Bixby Park, $50,000.

Atlantic avenue victory park site, $150,000.

Juvenile and adult recreation fields at Sixth and Walnut, Seventh and Euclid, Seventh and Maine, Cedar and Fourteenth, all of them adjoining proposed junior high schools and representing an aggregate of $253,000.

Children's playgrounds adjoining Belmont Heights School, new Seaside Park school, Alamitos school, Roosevelt school and East Fourth street school, totalling $210,000.

Auto tourists' camp ground and improvement, $75,000.

Purchase of block west of City Hall, $325,000.

Improvement of recreation grounds and parks, $236,000, of which $100,000 would be for park development on the water bearing lands.

Comfort stations and other improvements for the beach $100,000.

First two units of the West Beach Sand Parks, $200,000.

PROHIBITION CASES GLUT FEDERAL DOCKET

[EXCLUSIVE DISPATCH.]

SAN DIEGO, Oct. 21.—There will be eighty-one cases to come up during the continuation of the September term of United States District Court for Southern California, which will open here next Monday. Of these 35 per cent will be for violation of the prohibition laws, according to an estimate made today by Asst. U. S. Dist.-Atty. Greene.

Forty-three cases have been set for trial, the remainder being for arraignments and pleas.

Federal Judge Benjamin F. Bledsoe will occupy the bench during the coming term of court, and will arrive here from Los Angeles Sunday. Besides the prohibition law violators, which will be tried at the coming session of court, there are several cases in which Chinese smuggling, narcotic peddling and perjury are charged.

One of the most interesting cases will involve the selling of a certain well-known bitters, legal questions being involved in distinguishing between the sale of this compound in drug stores as medicine and selling in glasses or bottles at soft drink stands.

WHITTIER TO HONOR MEMORY OF WAR HERO.

[LOCAL CORRESPONDENCE.]

WHITTIER, Oct. 21.—The body of private Maurice Blackmar, who lost his life while acting as messenger for the American troops near Clerges, France, Oct. 14, 1918, arrived in Whittier today and funeral services will be held in Central Park, October 25, at 2 p.m. The Whittier Post of the American Legion and the I.O.O.F. will be in charge of the service and Rev. George R. Whipple, pastor of the First Christian Church of Whittier, will deliver the funeral sermon. Interment will be in Whittier Heights Memorial Cemetery.

Young Blackmar was the son of Mr. and Mrs. S. M. Wheeler of Santa Fe Springs and was well known in Whittier. He graduated from the Whittier Union High School with the class of 1918.

HEAD OF HERO FUND IS CRITICALLY ILL.

[EXCLUSIVE DISPATCH.]

SANTA BARBARA, Oct. 21.—Charles L. Taylor, chairman of the Carnegie hero fund, lies at his home here in a critical condition, following a stroke which he suffered yesterday. He has been an annual visitor to Santa Barbara for many years and came out from Pittsburg in March to spend the summer. He was planning to return East for the holidays next week. Lately he had suffered several slight strokes, his relatives say, but seemed to rally and early recovery was looked for until the severe stroke of yesterday which has placed his life in the balance. Even his nearest relatives admit his condition is grave.

Mr. Taylor is affiliated with all the Carnegie benefactions. For many years he had been a high official in several of the Carnegie steel industries in Pittsburg.

TO SUPPORT LAND ACT.

Woolwine Will Appear in Defense of Law Restricting Aliens.

In support of the Alien Land Act, as advanced by the suit of W. L. Porterfield and Y. Mizuno in a test case, Dist.-Atty. Woolwine will appear personally in the United States District Court. It was announced yesterday. He will be aided by Dep. Dist.-Atty. Becker.

Stating in a letter to Atty.-Gen. Webb that he has been served with a notice from the court of U. S. Judge Trippett, Mr. Woolwine said that he expected to appear in person in the matter. He asked that the Attorney-General communicate with him regarding points in the briefs and authorities for the preparation of the case.

OPTION RUNS OUT.

California Club Will Not Erect New Home on Stewart Property.

The option on the Lyman Stewart homeplace at Sixth and Lucas streets, taken more than a month ago by the California Club, expired yesterday, and according to officials of the club, no attempt will be made toward a renewal. Originally the option was taken with a view of erecting at this location a fine clubhouse, to supersede that now occupied by the organization at Fifth and Hill streets.

While the sentiment of the majority of the members of the organization was favorable to exercising the option, according to a statement made by Walter Leeds, secretary of the club, there was some opposition to the plan, with the result that it was allowed to drop.

No other definite location is being considered for a new clubhouse, said Mr. Leeds, although the organization probably will carry out its plans for erecting a new home soon. R. I. Rogers, president of the club, said yesterday that other locations would be taken under consideration, and submitted to the membership for approval.

DESERTED SPOUSE FREE.

Man Whose Wife Left Him After Eighteen Years Gets Decree.

J. C. Butland came home one evening and found that his wife, Mary Evaline Butland, had left him. Later he received a letter from her which read:

"Your letter received asking me if I intend to come back to you. No, and I don't want to, either. Had I wanted to live with you, I would not have left you. I'm through."

This letter was signed, "Doc," Mrs. Butland's pet name. Yesterday Judge Summerfield granted Mr. Butland a divorce. He had been married eighteen years.

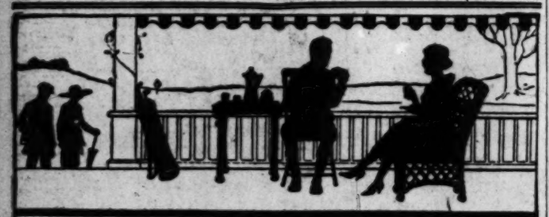

Baker's Cocoa and Baker's Chocolate

Appeal strongly to the healthy appetites created by vigorous exercise in the open air. They are the most satisfactory of all the food drinks, as they have a most delicious flavor and aroma and are nutritious and wholesome.

MADE ONLY BY

WALTER BAKER & CO. LTD.

ESTABLISHED 1780

DORCHESTER, MASSACHUSETTS

Booklet of Choice Recipes sent free

Store Open All Day Saturday

Hamburger's 1861

Telephones: Broadway 1161 Home 10063

Just the jolliest lot of dollies that ever a girlie saw are gathered here today—ah!—from Santa's own shops—so that every little girl may come down LONG, LONG before Christmas and pick out her very ownest, loveliest one!

It's going to be just like a Party today—with so many, many dollies from "The Duchess" to "Baby Blue Eyes"—that more than one little girl is going to have a time of it deciding which ONE to choose.

Character dolls and baby dolls, dolls that walk and dolls that talk—and most important of all is the fact that today is the last day of the special selling of toys, offering

ALL DOLLS, TOYS AND WHEEL GOODS 20% BELOW REGULAR

This includes everything in the Toy Department, excepting manufacturer-restricted Meccano Sets and Simplex Typewriters. Purchases will be held for later delivery if desired and transportation will be prepaid to any point in the United States.

(Hamburger's—Fourth Floor—Today)

"The Best Boys' Clothes in Los Angeles"

Two-Knicker All Wool Suits 12.50

Same suits with one pair of knickers at 10.00! "The Best Boys' Clothes in Los Angeles" is the slogan of the Boys' Shop—a slogan you may see worked out in many tangible values in the garment offerings. Mannishly tailored and of sturdy worsted materials, these are the "boy-proof" kind of clothes that dare your boy to every endurance test he can give them. Others up to 25.00.

Famously Fine Mackinaws, 6.95

Products of the famed Oregon Woolen Mills—in all the wanted plaids and plain colors. A finer all-wool material is not to be found anywhere. Sturdily made. Others up to 10.00.

Boys' Corduroy Knickers, 2.95

Cut generously full for strenuous wear and fashioned of reliable, long-wearing corduroy. Sizes 6 to 18 years.

Boys' All-Wool Sweaters, 7.50

These are the Shaker Knit kind in all the wanted school colors. Sizes 32 to 38. Others from 3.95 to 8.95.

Boys' Knit Underwear, 1.35

Both short sleeve and knee length and long sleeve and ankle length models. A superior cotton weaving in sizes 6 to 16 years.

"V" or "Turtle" Neck Jerseys, 2.85

Just the right weight jerseys for brisk, cool mornings. Both in plain colors and with chest stripes. All colors. Sizes 30 to 36.

Boys' Two-Piece Pajamas, 1.65

Made from a splendid grade of outing flannel, in many attractively colored patterns. Sizes 6 to 18 years.

Boys' High-Grade Overcoats, 10.50 to 25.00

A world of new overcoats just received—of the best overcoating materials obtainable. Quarter-lined and made with the new raglan sleeves. Values not often duplicated.

(Hamburger's—Boys' Shop—Main Floor—Today)

Distinctive Styles for Last Day

"Garment Week"

To make today—the Last Day of "Garment Week"—the pinnacle and climax of the entire week of tremendous offerings in the Fashion Salons, already been augmented in every instance. Namely,

Coats at 38.50

Where could one hope to find such quality rich with fur and handsome embroideries on coats for this very small price. Many styles for women and misses in all the wanted colors.

Suits at 34.50

A low price not usually associated with such garments. Both fur and fabric trimmed models, the finer kinds of suit materials. Rich shades and in all sizes for women and misses.

Dresses, 21.50

In fabrics of silk and wool with many styles typical of the current mode. Appropriately priced. Sizes for women and misses.

Skirts, 11.50

Intended for general utility wear. Of all-wool Prunella cloth that may be trusted to give definite service. Many lovely color combinations and all at emphatic savings.

(Hamburger's—Second Floor—Today)

60c Chocolate Creams, Box, 39

Delicious creamy chocolates, made in our own kitchens. Ten different flavors, packed in boxes. Special for today at 39c box.

50c Hard Candies, Box, 29

Satin finished, assorted flavors, packed in boxes. Today's special at 29c box.

There Was a Man In Our Town

and he was wondrous wise, for he discovered that Tubells are serving an unusually delicious luncheon for sixty-five cents!

—Nor is his valuable time wasted at noon in long waiting, as an extra force of waitresses at Tubells gives him speedy and efficient service.

Tubells 821-23 West Seventh

Santa Fe

New Fast Service—

The "Phoenix"

Now leaves Los Angeles at 4 PM

Arrives Phoenix 8:45AM

Returning leaves Phoenix 6:00PM—Arrives Los Angeles 8:00AM

Cafe Car serves in to and out of Phoenix.

G. T. Gunnip, Div. Pass. Agt., City Ticket Office 211 South Broadway—Phone Broadway 6500 Santa Fe Depot—Phone Main 8220

Beriault's HAIR BITTERS

For scalp-eczema, dandruff, falling hair, this tried and proved guaranteed remedy has never yet failed. Buy it from your druggist. Have it applied by your barber or hairdresser.

START NOW

Significant The SUNDAY Times prints from 70% to 80% more want-ads than the second morning newspaper and 50% less solicitors.